

Bon Jovi - Never Say Goodbye

♩ = 64,999992

Drums

Riffs

Ry.

Bass

R.v

Riffs St.

Strings .

♩ = 64,999992

4

Drums

Riffs

Ry. TAB

Bass

R.v

Riffs St.

Strings

6

Drums

Riffs

Ry. TAB

Bass

R.v

Riffs St.

Strings

9 3

Drums

Bass

Riffs St,

Strings .

12

Drums

Accout.

Ry. TAB

Bass

???

Riffs St,

Strings .

15

Drums

Accout.

Riffs

Ry.

T	0			0		
A	0	2	2	0	2	2
B	0	4	4	0	4	4
	3	5	5	3	5	5

Bass

???

Riffs St,

Strings .

18

Drums

Accout.

Riffs

Ry.

TAB

0	0	3
2	1	2
1	2	2
4	4	4
4	4	5

Bass

R.v

Riffs St,

Strings

21

Drums

Accout.

Riffs

Ry.

T	3	0	0	0
A	2	2	2	2
B	0	2	1	1
		0	2	2
	5		4	4

Bass

???

R.v

Riffs St,

Strings .

24

Drums

Accout.

Riffs

Ry.

Bass

???

R.v

Riffs St,

Strings .

26

Drums

Accout.

Riffs

Ry.

0	0	3
2	2	2
2	1	4
A	2	0
B	4	0

Bass

???

R.v

Riffs St,

Strings

29

Drums

Accout.

Riffs

Ry.

Bass

6

???

Riffs St,

Strings .

Detailed description of the musical score for page 9, measures 29-30:

31

Drums

Accout.

Riffs

Ry.
TAB

Bass

Riffs St.

Strings .

34

Drums

Accout.

Ry.
TAB

Bass

Strings .

37

Drums

Accout.

Ry.

Bass

Riffs St.

Strings .

40

Drums

Accout.

Riffs

Solos

Ry.

Bass

Riffs St.

Strings .

42

Drums

Accout.

Riffs

Ry. TAB

Bass

Riffs St.

Strings

45

Drums

Riffs

Ry. TAB

Bass

Riffs St.

Strings

48

Drums

Riffs

Solos

Ry. TAB

Bass

Riffs St.

Strings

50

Drums

Riffs

Solos

Ry. TAB

Bass

Riffs St.

Strings

53

Drums

Solos

Ry.

Bass

Riffs St.

Strings

56

Drums

Riffs

Solos

Ry.

Bass

Riffs St.

Strings

58

Drums

Riffs

Solos

Ry. TAB

Bass

Riffs St,

Strings .

0 2 2 2 0 | 0 2 1 2 4 | 3 4 5 3 2 2 0

61

Drums

Riffs

Ry. TAB

Bass

Riffs St,

Strings .

3 2 2 | 0 | 0

4 3 3 | 2 | 2

5 0 0 | 2 | 1

3 | 0 | 2

5 5 | 4 | 4

64

Drums

Riffs

Ry. TAB

Bass

Riffs St.

Strings

67

Drums

Accout.

Riffs

Ry. TAB

Bass

Riffs St.

Strings

70

Drums

Accout.

Riffs

Ry.
T
A
B

Bass

Riffs St,

Strings .

73

Drums

Accout.

Riffs

Ry.
T
A
B

Bass

Riffs St,

Strings .

75

Drums

Accout.

Riffs

Ry. TAB

Bass

Riffs St.

Strings .

$\text{♩} = 48,0$
 $\text{♩} = 50,99$
 $\text{♩} = 48,99$
 $\text{♩} = 60,999992$
 $\text{♩} = 48,00$
 $\text{♩} = 45,9$
 $\text{♩} = 45,00$
 $\text{♩} = 64,000000$
 $\text{♩} = 52,00$
 $\text{♩} = 60,000000$
 $\text{♩} = 50,000$

78

Drums

Accout.

Riffs

Ry. TAB

Bass

Riffs St.

Strings .

$\text{♩} = 34,999992$
 $\text{♩} = 35,999992$
 $\text{♩} = 38,999989$
 $\text{♩} = 40,999989$
 $\text{♩} = 40,000000$

Bon Jovi - Never Say Goodbye

Drums

♩ = 64,999992

5

9

13

17

21

25

29

32

36

V.S.

Drums

40

44

48

51

54

58

62

65

68

72

Drums

3

74

77

Bon Jovi - Never Say Goodbye

Accout.

♩ = 64,999992

11

19

27

32

36

41

26

69

74

78

3

2

Bon Jovi - Never Say Goodbye

Riffs

Bon Jovi - Never Say Goodbye

Solos

♩ = 64,999992

39 7

50

6 3 3

54

6 3 3

57

3 6 6 6 3

58

18 4

Bon Jovi - Never Say Goodbye

Ry.

♩ = 64,999992

E	0	0	0	0	3	3	2
B	2	2	2	2	2	2	2
G	2	2	2	1	2	2	2
D	2	2	2	2	0	0	2
A	0	0	4	4			0
E					5	5	0

7

6

T					0	0	0
A	-----				0	2	2
B					0	4	4
					3	5	5
							3
							5

18

	0	0	0	3	3	0	0	0	3
T	2	2	2	2	2	2	2	2	2
A	2	1	1	2	2	1	1	2	2
B	0	2	2	0	0	2	2	2	4
		4	4			4	4		
			4	4	5				5

25

T	3		0	0	3	3	3	2
A	2	0	2	2	2	2	2	2
B	0	0	0	1	4	0	3	0
			4	4	0			0
	5	5				5		

32

3

T							0	0
A	-----						0	2
B							0	4
							3	5
								5

41

T	0	0	0	3	3	3	0	0
A	0	2	2	2	2	2	2	2
B	0	4	4	2	4	4	2	2
		5	5	0			0	0
	3	5	5		5	5		

47

T	0	0	3	3	3	0	0	3
A	2	2	2	2	2	2	2	2
B	1	1	2	2	2	1	1	2
	2	2	4	4	4	2	2	4
	4	4		5	5	0	4	5
				5				

53

T	3	0	0	3	3	3	0	0
A	2	0	2	2	2	2	2	2
B	3	0	2	4	0	0	0	4
			0	4				4
	5	3			5	3		

60

T	3	2	2	3	2	2	0	0	0
A	4	3	3	4	3	3	2	2	2
B	5	0	0	5	2	2	2	2	2
				0	0	0	0	0	0
	3			3			4		
		5	5		5	5		5	

67

T	0	3	3	0	0	3	3	3	3	0
A	2	2	2	2	2	2	2	2	2	2
B	1	0	0	2	2	0	2	2	2	0
				0	4		5	5	5	5
	4								3	3
		5		5	5		5	5		

V.S.

2 74

Ry.

	0	0	0	0	3	3
T	2	2	2	3	2	3
A	2	1	1	6	2	2
B	2	2	2	7	4	3
	0	4		11	5	5
		4			5	
			?			

78 ♩ = 46,9999992

	0	0	0		
T	2	2	2	3	
A	2	1	1	2	
B	2	2	2	0	
	0	4	4		
		4	4	5	

50

55

60

65

70

75

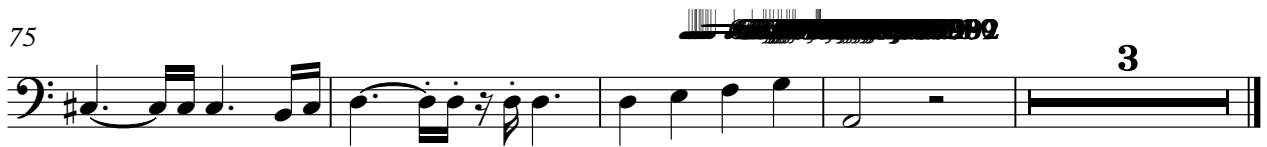

Bon Jovi - Never Say Goodbye

???

♩ = 64,999992

13 8

27

6

31

46 4 4

Bon Jovi - Never Say Goodbye

R.v

♩ = 64,999992

6

24

26

♩ = 64,999992

7

12

20

26

39

46

52

56

8

2

2

Riffs St,

62

67

73

77

Bon Jovi - Never Say Goodbye

Strings .

V.S.

2

46

Strings

52

59

65

71

76
