

# Onbekende Songs & Demo`s - Adventure Land

♩ = 138,000824

FR.HORN

TROMBONE

VIBRAPHONE

TIMPANI

DRUMS

ACOU BASS

SWEEP PAD

FANTASIA

♩ = 138,000824

SYN STR 1

4

FR. HORN

TROMBONE

VIBRAPHONE

TIMPANI

DRUMS

ACOU BASS

SWEEP PAD

FANTASIA

SYN STR 1

FR. HORN

TROMBONE

VIBRAPHONE

TIMPANI

DRUMS

ACOU BASS

SWEEP PAD

FANTASIA

SYN STR 1

5

3

3

Musical score for the following instruments:

9

FR. HORN

TROMBONE

VIBRAPHONE

TIMPANI

DRUMS

ACOU BASS

SWEEP PAD

FANTASIA

SYN STR 1

11

FR. HORN

TROMBONE

VIBRAPHONE

TIMPANI

DRUMS

ACOU BASS

SWEEP PAD

FANTASIA

SYN STR 1

Detailed description of the musical score: The score is for a percussion ensemble and includes parts for FR. HORN, TROMBONE, VIBRAPHONE, TIMPANI, DRUMS, ACOU BASS, SWEEP PAD, FANTASIA, and SYN STR 1. The FR. HORN part is in treble clef and features a triplet of eighth notes. The TROMBONE part is in bass clef and has a long sustained note. The VIBRAPHONE part is in bass clef and includes a triplet of eighth notes. The TIMPANI part is in bass clef and features a triplet of eighth notes. The DRUMS part is in a standard drum notation. The ACOU BASS part is in bass clef and has a long sustained note. The SWEEP PAD part is in treble clef and has a long sustained note. The FANTASIA part is in treble clef and features three triplets of eighth notes. The SYN STR 1 part is in bass clef and has a long sustained note.

12

FR. HORN

TROMBONE

VIBRAPHONE

TIMPANI

DRUMS

ACOU BASS

SWEEP PAD

FANTASIA

SYN STR 1

13

FR. HORN

TROMBONE

VIBRAPHONE

TIMPANI

DRUMS

ACOU BASS

SWEEP PAD

FANTASIA

SYN STR 1

14

FR. HORN

TROMBONE

VIBRAPHONE

DRUMS

ACOU BASS

SWEEP PAD

FANTASIA

SYN STR 1

10

22

TROMBONE

VIBRAPHONE

DRUMS

ACOU BASS

FANTASIA

24

TROMBONE

VIBRAPHONE

DRUMS

ACOU BASS

FANTASIA

26

FR. HORN

TROMBONE

VIBRAPHONE

DRUMS

ACOU BASS

SWEEP PAD

FANTASIA

SYN STR 1

28

FR. HORN

TROMBONE

VIBRAPHONE

DRUMS

ACOU BASS

SWEEP PAD

SYN STR 1

30

FR. HORN

TROMBONE

VIBRAPHONE

DRUMS

ACOU BASS

SWEEP PAD

SYN STR 1

32

FR. HORN

TROMBONE

VIBRAPHONE

DRUMS

ACOU BASS

SWEEP PAD

SYN STR 1

34

FR. HORN

TROMBONE

VIBRAPHONE

DRUMS

ACOU BASS

SWEEP PAD

FANTASIA

SYN STR 1

36

TROMBONE

VIBRAPHONE

DRUMS

ACOU BASS

SWEEP PAD

FANTASIA

SYN STR 1

38

TROMBONE

VIBRAPHONE

DRUMS

ACOU BASS

SWEEP PAD

FANTASIA

SYN STR 1

40

FR. HORN

TROMBONE

VIBRAPHONE

DRUMS

ACOU BASS

SWEEP PAD

FANTASIA

SYN STR 1

42

FR. HORN

TROMBONE

VIBRAPHONE

DRUMS

ACOU BASS

SWEEP PAD

FANTASIA

SYN STR 1

44

FR. HORN

TROMBONE

VIBRAPHONE

DRUMS

ACOU BASS

SWEEP PAD

FANTASIA

SYN STR 1

46

FR. HORN

TROMBONE

VIBRAPHONE

DRUMS

ACOU BASS

SWEEP PAD

FANTASIA

SYN STR 1

48

FR. HORN

TROMBONE

VIBRAPHONE

TIMPANI

DRUMS

ACOU BASS

SWEEP PAD

FANTASIA

SYN STR 1

50

FR. HORN

TROMBONE

VIBRAPHONE

TIMPANI

DRUMS

ACOU BASS

SWEEP PAD

FANTASIA

SYN STR 1

51

FR. HORN

TROMBONE

VIBRAPHONE

TIMPANI

DRUMS

ACOU BASS

SWEEP PAD

FANTASIA

SYN STR 1

52

FR. HORN

TROMBONE

VIBRAPHONE

TIMPANI

DRUMS

ACOU BASS

SWEEP PAD

FANTASIA

SYN STR 1

53

FR. HORN

TROMBONE

VIBRAPHONE

TIMPANI

DRUMS

ACOU BASS

SWEEP PAD

FANTASIA

6

SYN STR 1

54

FR. HORN

TROMBONE

VIBRAPHONE

TIMPANI

DRUMS

ACOU BASS

SWEEP PAD

FANTASIA

SYN STR 1

55

FR. HORN

TROMBONE

VIBRAPHONE

TIMPANI

DRUMS

ACOU BASS

SWEEP PAD

FANTASIA

SYN STR 1

56

FR. HORN

TROMBONE

VIBRAPHONE

TIMPANI

DRUMS

ACOU BASS

SWEEP PAD

FANTASIA

SYN STR 1

57

FR. HORN

TROMBONE

VIBRAPHONE

TIMPANI

DRUMS

ACOU BASS

SWEEP PAD

FANTASIA

SYN STR 1

58

FR. HORN

TROMBONE

VIBRAPHONE

DRUMS

ACOU BASS

SWEEP PAD

FANTASIA

SYN STR 1

66 27

TROMBONE

VIBRAPHONE

DRUMS

ACOU BASS

FANTASIA

3 3 3

68

TROMBONE

VIBRAPHONE

DRUMS

ACOU BASS

FANTASIA

3

70

FR. HORN

TROMBONE

VIBRAPHONE

DRUMS

ACOU BASS

SWEEP PAD

FANTASIA

SYN STR 1

72

FR. HORN

TROMBONE

VIBRAPHONE

DRUMS

ACOU BASS

SWEEP PAD

SYN STR 1

74

FR. HORN  
TROMBONE  
VIBRAPHONE  
DRUMS  
ACOU BASS  
SWEEP PAD  
SYN STR 1

76

FR. HORN  
TROMBONE  
VIBRAPHONE  
DRUMS  
ACOU BASS  
SWEEP PAD  
SYN STR 1

78

FR. HORN

TROMBONE

VIBRAPHONE

TIMPANI

DRUMS

ACOU BASS

SWEEP PAD

FANTASIA

SYN STR 1

80

FR. HORN

TROMBONE

VIBRAPHONE

TIMPANI

DRUMS

ACOU BASS

SWEEP PAD

FANTASIA

SYN STR 1

31

3

3

3

3

3

82

FR. HORN

TROMBONE

VIBRAPHONE

TIMPANI

DRUMS

ACOU BASS

SWEEP PAD

FANTASIA

SYN STR 1

83

FR. HORN

TROMBONE

VIBRAPHONE

TIMPANI

DRUMS

ACOU BASS

SWEEP PAD

FANTASIA

SYN STR 1

84

FR. HORN

TROMBONE

VIBRAPHONE

TIMPANI

DRUMS

ACOU BASS

SWEEP PAD

FANTASIA

SYN STR 1

86

FR. HORN

TROMBONE

VIBRAPHONE

TIMPANI

DRUMS

ACOU BASS

SWEEP PAD

FANTASIA

SYN STR 1

Detailed description of the musical score: The score is for measures 86-88. The FR. HORN part (treble clef) features a melodic line with a triplet of eighth notes in measure 87. The TROMBONE part (bass clef) has a similar melodic line with a triplet in measure 87. The VIBRAPHONE part (bass clef) plays a rhythmic pattern with a triplet in measure 87. The TIMPANI part (bass clef) has a rhythmic pattern with a triplet in measure 87. The DRUMS part (percussion clef) shows a complex rhythmic pattern with accents. The ACOU BASS part (bass clef) has a simple melodic line. The SWEEP PAD part (treble clef) has a sustained melodic line. The FANTASIA part (treble clef) has a melodic line with triplets in measures 87 and 88. The SYN STR 1 part (bass clef) has a sustained melodic line.

87

FR. HORN

TROMBONE

VIBRAPHONE

TIMPANI

DRUMS

ACOU BASS

SWEEP PAD

FANTASIA

SYN STR 1

88

FR. HORN

TROMBONE

VIBRAPHONE

TIMPANI

DRUMS

ACOU BASS

SWEEP PAD

FANTASIA

6 6 6 6

SYN STR 1

89

FR. HORN

TROMBONE

VIBRAPHONE

3

DRUMS

ACOU BASS

SWEEP PAD

FANTASIA

3 3

SYN STR 1

90

TROMBONE

VIBRAPHONE

DRUMS

ACOU BASS

FANTASIA

92

TROMBONE

VIBRAPHONE

DRUMS

ACOU BASS

FANTASIA

94

FR. HORN

TROMBONE

VIBRAPHONE

DRUMS

ACOU BASS

FANTASIA

SYN STR 1

96

FR. HORN

TROMBONE

VIBRAPHONE

DRUMS

ACOU BASS

SWEEP PAD

SYN STR 1

98

FR. HORN

TROMBONE

VIBRAPHONE

DRUMS

ACOU BASS

SWEEP PAD

SYN STR 1

100

FR. HORN

TROMBONE

VIBRAPHONE

DRUMS

ACOU BASS

SWEEP PAD

SYN STR 1

102

FR. HORN

TROMBONE

VIBRAPHONE

DRUMS

ACOU BASS

SWEEP PAD

SYN STR 1

104

FR. HORN

TROMBONE

VIBRAPHONE

DRUMS

ACOU BASS

SWEEP PAD

FANTASIA

SYN STR 1

106

108

110

FR. HORN  
TROMBONE  
VIBRAPHONE  
DRUMS  
ACOU BASS  
SWEEP PAD  
FANTASIA  
SYN STR 1

112

FR. HORN  
TROMBONE  
VIBRAPHONE  
DRUMS  
ACOU BASS  
SWEEP PAD  
FANTASIA  
SYN STR 1

114

FR. HORN

TROMBONE

VIBRAPHONE

TIMPANI

DRUMS

ACOU BASS

SWEEP PAD

FANTASIA

SYN STR 1

116

FR. HORN

TROMBONE

VIBRAPHONE

TIMPANI

DRUMS

ACOU BASS

SWEEP PAD

FANTASIA

SYN STR 1

117

FR. HORN

TROMBONE

VIBRAPHONE

TIMPANI

DRUMS

ACOU BASS

SWEEP PAD

FANTASIA

SYN STR 1

FR.HORN

Onbekende Songs & Demo`s - Adventure Land

♩ = 138,000824

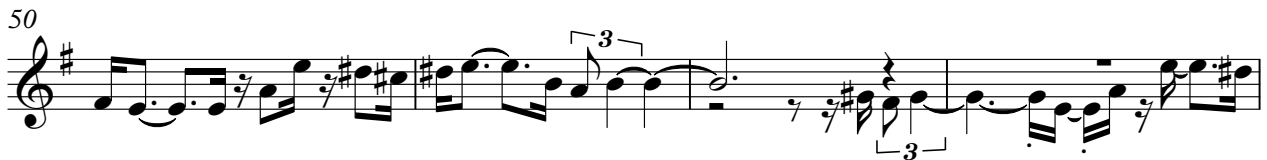
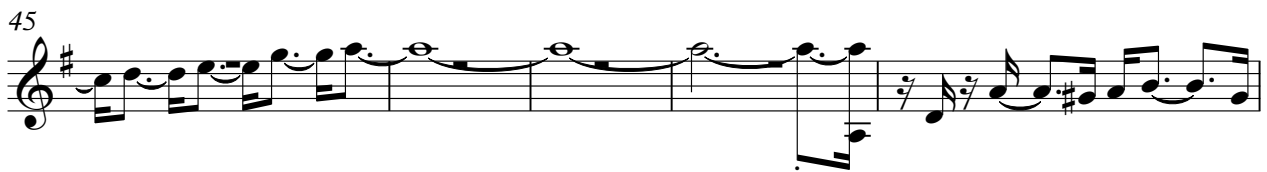
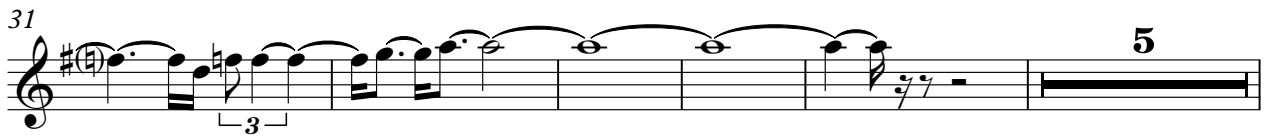

V.S.

58 **11**

73

79

82

86 **5**

95

99

104 **5**

112

115 **2**

TROMBONE

Onbekende Songs & Demo`s - Adventure Land

♩ = 138,000824

V.S.

TROMBONE

38

41

44

48

51

54

58

62

65

69

TROMBONE

3

72

75

79

82

86

90

93

97

100

104

V.S.

4

TROMBONE

107

110

113

115

VIBRAPHONE

Onbekende Songs & Demo`s - Adventure Land

♩ = 138,000824

V.S.

2

38

VIBRAPHONE

41

45

50

53

57

60

63

66

69

VIBRAPHONE

73

78

82

85

89

92

95

99

104

108

V.S.

4

VIBRAPHONE

112

115

Onbekende Songs & Demo`s - Adventure Land

TIMPANI

♩ = 138,000824

6

9

11

13

**34**

50

52

55

57

**21**

2

TIMPANI

79

82

85

87

89

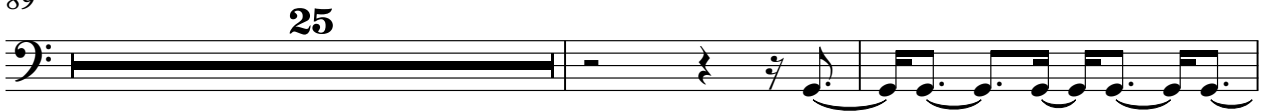

116

# Onbekende Songs & Demo`s - Adventure Land

## DRUMS

♩ = 138,000824

V.S.

DRUMS

57

59

62

65

68

71

73

75

77

79

V.S.

81

83

85

87

89

91

93

95

97

99

DRUMS

101

103

105

107

109

111

113

115

117

♩ = 138,000824

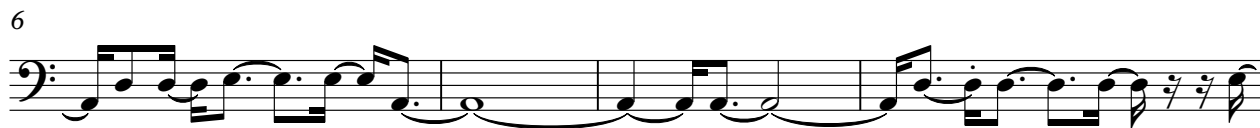

V.S.

38

41

44

48

52

56

62

66

69

72

75

78

81

85

90

93

96

99

102

105

V.S.

SWEEP PAD

Onbekende Songs & Demo`s - Adventure Land

♩ = 138,000824

5

12

12

28

31

34

39

43

SWEEP PAD

SWEEP PAD

101

104

111

115

FANTASIA

Onbekende Songs & Demo`s - Adventure Land

♩ = 138,000824

V.S.

21

25

36

39

42

45

48

50

51

52

FANTASIA

3

53

6

55

3

56

6 6 6 6

57

6 6 6 6

58

3 3 3

60

7

64

7

68

7 8

FANTASIA

FANTASIA

96

8

106

109

112

115

2

55 11

70

75

81

85

90 5

99

105

111

116 2