

Bon Jovi - Runaway

$\text{♩} = 150,000000$

Drums

Marimba

Background

3

Drums

Marimba

Bass

Background

5

Drums

Marimba

Bass

Background

7

Drums

Marimba

Bass

Background

9

Drums

Marimba

Bass

Background

11

Drums

Marimba

Bass

Background

13

Drums

Marimba

Bass

Background

VocalLead

15

Drums

Marimba

Bass

Background

VocalLead

17

Drums

Marimba

Bass

Background

VocalLead

19

Drums

Marimba

Bass

Background

VocalLead

21

Drums

Marimba

Bass

Background

VocalLead

23

Drums

Marimba

Bass

Background

VocalLead

3

25

Drums

Marimba

Bass

Background

VocalLead

3

27

Drums

Marimba

Bass

Background

VocalLead

29

Drums

Marimba

Bass

Background

VocalLead

30

Drums

Marimba

Bass

Background

VocalLead

32

Drums

Marimba

Bass

Background

VocalLead

34

Drums

Marimba

Bass

Background

VocalLead

36

Drums

Marimba

Bass

Background

VocalLead

38

Drums

Marimba

Bass

Background

VocalLead

3

40

Drums

Marimba

Bass

Background

VocalLead

3

42

Drums

Marimba

Bass

Background

VocalLead

44

Drums

Marimba

Bass

Background

VocalLead

46

Marimba

Bass

Background

VocalLead

48

Drums

Marimba

Bass

Background

VocalLead

50

Drums

Marimba

Bass

Background

VocalLead

52

Drums

Marimba

Bass

Background

VocalLead

54

Drums

Marimba

Bass

Background

VocalLead

56

Drums

Marimba

Bass

Background

VocalLead

58

Drums

Marimba

Bass

Background

VocalLead

60

Drums

Marimba

Bass

Background

VocalLead

3

62

Drums

Marimba

Bass

Background

VocalLead

64

Drums

Marimba

Bass

Background

VocalLead

66

Drums

Marimba

Bass

Background

VocalLead

68

Drums

Marimba

Bass

Background

VocalLead

70

Drums

Marimba

Bass

Background

VocalLead

72

Drums

Marimba

Bass

Background

VocalLead

74

Drums

Marimba

Bass

Background

VocalLead

3

76

Drums

Marimba

Bass

Background

VocalLead

78

Drums

Marimba

Bass

Background

VocalLead

80

Drums

Marimba

Bass

Background

VocalLead

82

Marimba

Bass

Background

VocalLead

Drums

Bon Jovi - Runaway

♩ = 150,000000

4

7

10

12

14

17

20

23

26

V.S.

Drums

29

3

31

3

33

3

37

3

40

3

44

3

50

3

53

3

56

3

59

3

Drums

62

65

67

69

73

76

79

Marimba

Bon Jovi - Runaway

♩ = 150,000000

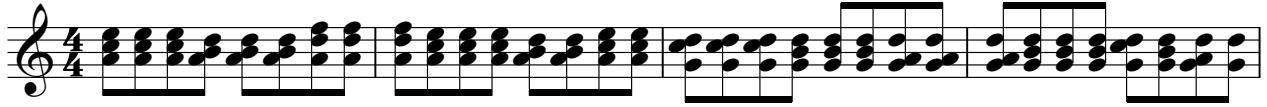

5

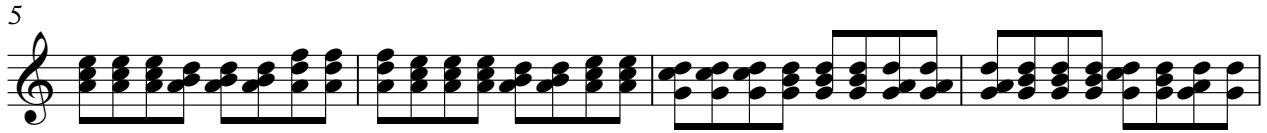

9

13

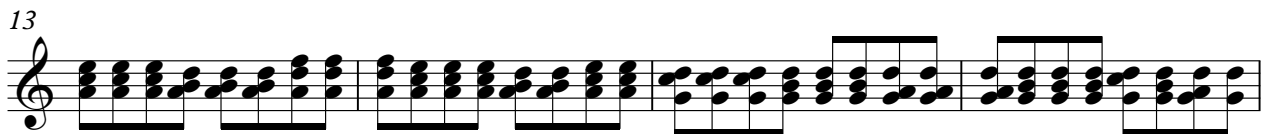

17

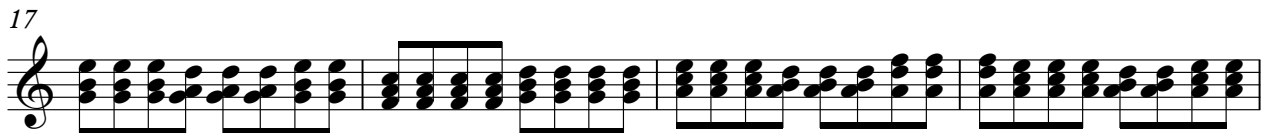

21

25

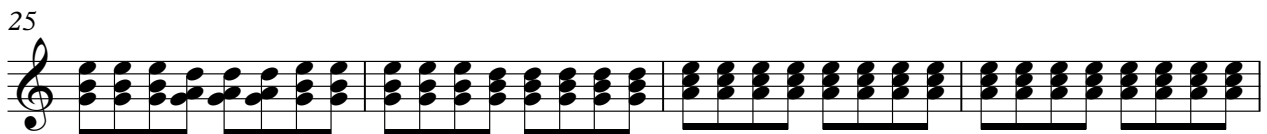

29

V.S.

34

39

43

47

51

55

59

63

67

Marimba

73

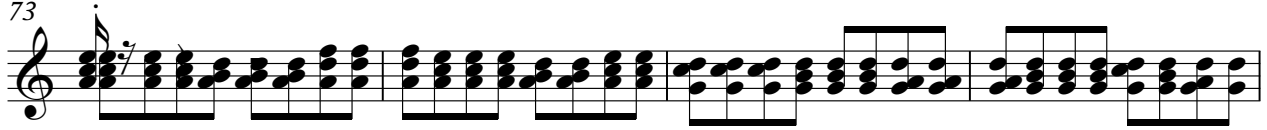

77

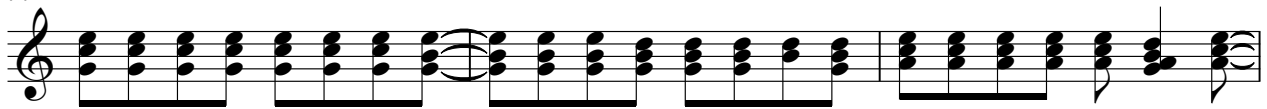

80

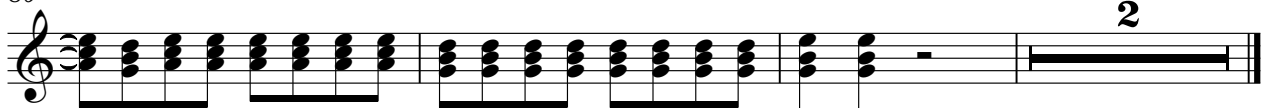

Bon Jovi - Runaway

Bass

♩ = 150,000000

3

9

16

21

25

29

33

37

42

45

50

56

60

64

68

72

76

80

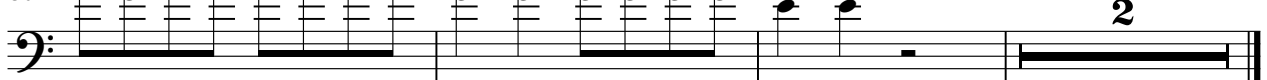

Bon Jovi - Runaway

Background

♩ = 150,000000

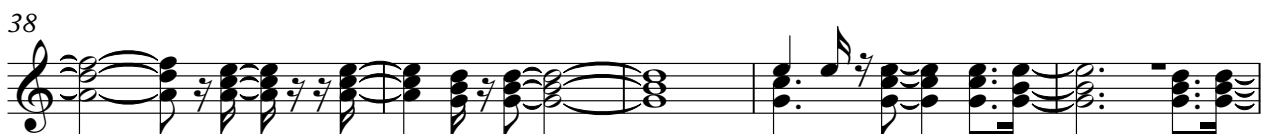
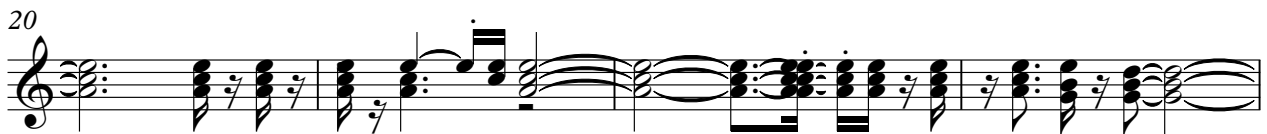

V.S.

48

53

58

62

67

73

77

80

Bon Jovi - Runaway

VocalLead

♩ = 150,000000

12

15

19

23

27

31

35

39

43

47

V.S.

2

51

Vocal Lead

55

59

63

67

71

75

79

82