

# Onbekende Songs & Demo`s - Big City Beat Theme

♩ = 115,600258

DRUMS

OVERDRIVE

OVERDRIVE

CLAVINET

SYN BASS 2

E.PIANO 2

VOICE OOHS

♩ = 115,600258

3

DRUMS

VOICE OOHS

5

DRUMS

SYN BASS 2

E.PIANO 2

VOICE OOHS

7

DRUMS

SYN BASS 2

VOICE OOHS

9

DRUMS

SYN BASS 2

E.PIANO 2

VOICE OOHS

11

DRUMS

SYN BASS 2

VOICE OOHS

12

DRUMS

SYN BASS 2

VOICE OOHS

13

DRUMS

SYN BASS 2

E.PIANO 2

VOICE OOHS

14

DRUMS

CLAVINET

SYN BASS 2

E.PIANO 2

VOICE OOHS

16

DRUMS

CLAVINET

SYN BASS 2

E.PIANO 2

VOICE OOHS

18

DRUMS

CLAVINET

SYN BASS 2

E.PIANO 2

VOICE OOHS

19

DRUMS

CLAVINET

SYN BASS 2

VOICE OOHS

20

DRUMS

CLAVINET

SYN BASS 2

VOICE OOHS

21

DRUMS

OVERDRIVE

OVERDRIVE

CLAVINET

SYN BASS 2

E.PIANO 2

VOICE OOHS

22 7

DRUMS

OVERDRIVE

CLAVINET

SYN BASS 2

E.PIANO 2

VOICE OOHS

23

DRUMS

OVERDRIVE

CLAVINET

SYN BASS 2

VOICE OOHS

24

DRUMS

OVERDRIVE

CLAVINET

SYN BASS 2

VOICE OOHS

25

DRUMS

OVERDRIVE

CLAVINET

SYN BASS 2

E.PIANO 2

VOICE OOHS

26

DRUMS

OVERDRIVE

CLAVINET

SYN BASS 2

E.PIANO 2

VOICE OOHS

27

DRUMS

OVERDRIVE

CLAVINET

SYN BASS 2

VOICE OOHS

28

DRUMS

OVERDRIVE

CLAVINET

SYN BASS 2

VOICE OOHS

29

DRUMS

OVERDRIVE

CLAVINET

SYN BASS 2

E.PIANO 2

VOICE OOHS

30

DRUMS

OVERDRIVE

OVERDRIVE

CLAVINET

SYN BASS 2

E.PIANO 2

VOICE OOHS

31

DRUMS

OVERDRIVE

OVERDRIVE

CLAVINET

SYN BASS 2

VOICE OOHS

32

DRUMS

OVERDRIVE

OVERDRIVE

CLAVINET

SYN BASS 2

VOICE OOHS

33

DRUMS

OVERDRIVE

OVERDRIVE

CLAVINET

SYN BASS 2

E.PIANO 2

VOICE OOHS

34

DRUMS

OVERDRIVE

OVERDRIVE

CLAVINET

SYN BASS 2

E.PIANO 2

VOICE OOHS

35

DRUMS

OVERDRIVE

OVERDRIVE

CLAVINET

SYN BASS 2

VOICE OOHS

38

DRUMS

OVERDRIVE

CLAVINET

SYN BASS 2

E.PIANO 2

VOICE OOHS

39

DRUMS

OVERDRIVE

CLAVINET

SYN BASS 2

VOICE OOHS

40

DRUMS

OVERDRIVE

CLAVINET

SYN BASS 2

VOICE OOHS

41

DRUMS

OVERDRIVE

CLAVINET

SYN BASS 2

E.PIANO 2

VOICE OOHS

42

DRUMS

OVERDRIVE

CLAVINET

SYN BASS 2

E.PIANO 2

VOICE OOHS

43

DRUMS

OVERDRIVE

CLAVINET

SYN BASS 2

VOICE OOHS

44

DRUMS

OVERDRIVE

CLAVINET

SYN BASS 2

VOICE OOHS

45

DRUMS

OVERDRIVE

CLAVINET

SYN BASS 2

E.PIANO 2

VOICE OOHS

46 19

DRUMS

OVERDRIVE

CLAVINET

SYN BASS 2

E.PIANO 2

VOICE OOHS

47

DRUMS

OVERDRIVE

CLAVINET

SYN BASS 2

VOICE OOHS

20

48

DRUMS

OVERDRIVE

CLAVINET

SYN BASS 2

VOICE OOHS

49

DRUMS

OVERDRIVE

CLAVINET

SYN BASS 2

VOICE OOHS

DRUMS

Onbekende Songs & Demo`s - Big City Beat Theme

♩ = 115,600258

2

6

9

12

14

16

18

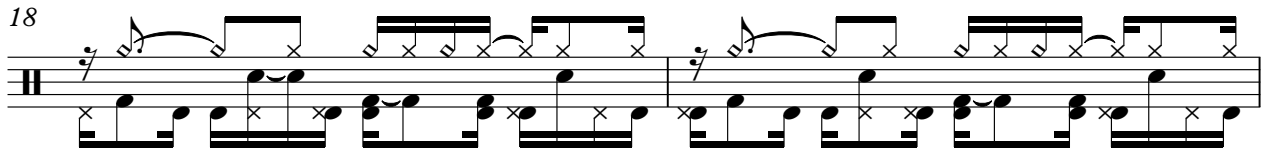

20

22

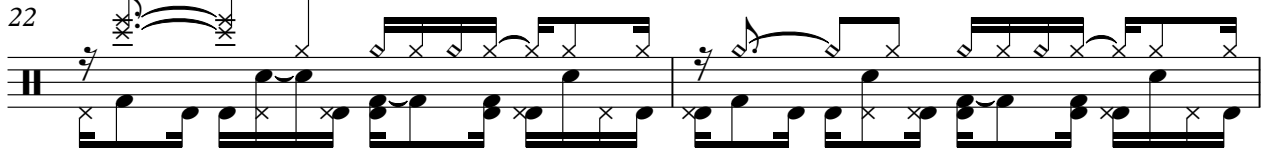

24

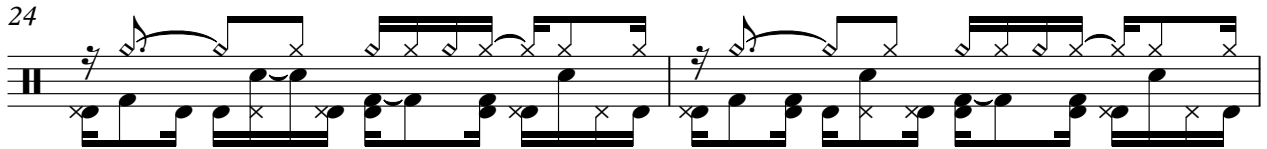

V.S.

DRUMS

46

DRUMS

3

48

49

OVERDRIVE

Onbekende Songs & Demo`s - Big City Beat Theme

♩ = 115,600258

19

3

23

26

31

37

39

41

46

47

49

OVERDRIVE

Onbekende Songs & Demo`s - Big City Beat Theme

♩ = 115,600258

19 9

32

3

36

14

CLAVINET

Onbekende Songs & Demo`s - Big City Beat Theme

♩ = 115,600258

12

12

3

15

17

19

21

23

25

27

29

3

3

3

V.S.

31

33

35

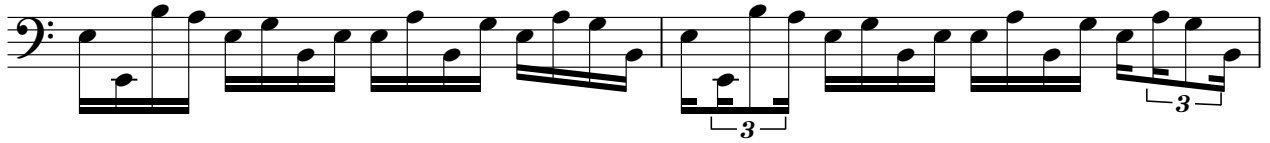

37

39

41

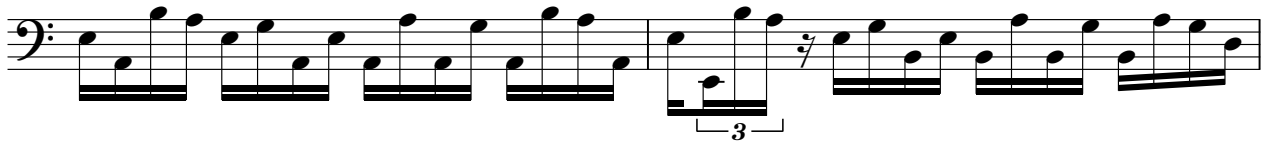

43

45

47

49

2

♩ = 115,600258

4

8

3

11

14

17

20

23

26

29

32

3

V.S.

35

38

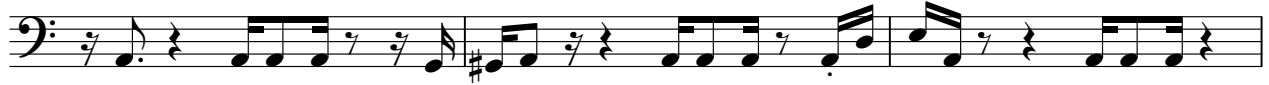

41

44

47

49

♩ = 115,600258

4 2

10 2 2

17 2 2

23 2 2

30 2 2

35 2 2

2

E.PIANO 2

41

45

VOICE OOHS

Onbekende Songs & Demo`s - Big City Beat Theme

♩ = 115,600258

V.S.

## VOICE OOHS

VOICE OOHS

42

44

46

48

49