

Bon Jovi - Saturday Night

♩ = 126,000130

Drum set

Guitar 1 acoustique

Bass

Vocal line

♩ = 126,000130

5

Drum set

Guitar 1 acoustique

Bass

Vocal line

8

Drum set

Guitar 1 acoustique

Guitar 2 Clean

Bass

Vocal line

12

Drum set

Guitar 1 acoustique

Bass

Vocal line

16

Drum set

Guitar 1 acoustique

Guitar 2 Clean

Bass

Vocal line

20

Drum set

Guitar 1 acoustique

Guitar 2 Clean

Bass

Vocal line

24

Drum set

Guitar 1 acoustique

Bass

Vocal line

28

Drum set

Guitar 1 acoustique

Bass

Vocal line

32

Drum set

Guitar 1 acoustique

Bass

Vocal line

36

Drum set

Guitar 1 acoustique

Guitar 2 Clean

Bass

Vocal line

39

Drum set

Guitar 1 acoustique

Guitar 3 Acoustic steel

Guitar 2 Clean

Bass

Vocal line

43

Drum set

Guitar 1 acoustique

Guitar 2 Clean

Bass

Vocal line

47 5

Drum set

Guitar 1 acoustique

Guitar 2 Clean

Bass

Vocal line

51

Drum set

Guitar 1 acoustique

Guitar 2 Clean

Bass

Vocal line

55

Drum set

Guitar 1 acoustique

Bass

Vocal line

59

Drum set

Guitar 1 acoustique

Bass

Vocal line

63

Drum set

Guitar 1 acoustique

Bass

Vocal line

67

Drum set

Guitar 1 acoustique

Guitar 2 Clean

Bass

Vocal line

71 7

Drum set

Guitar 1 acoustique

Guitar 4 Clean

Guitar 2 Clean

Bass

Vocal line

74

Drum set

Guitar 1 acoustique

Guitar 3 Acoustic steel

Guitar 2 Clean

Bass

Vocal line

78

Drum set

Guitar 1 acoustique

Guitar 4 Clean

Guitar 2 Clean

Bass

Vocal line

82

Drum set

Guitar 1 acoustique

Guitar 3 Acoustic steel

Guitar 2 Clean

Guitar 5 Clean

Bass

Vocal line

86 9

Drum set

Guitar 1 acoustique

Guitar 2 Clean

Guitar 5 Clean

Bass

90

Drum set

Guitar 1 acoustique

Guitar 3 Acoustic steel

Guitar 2 Clean

Guitar 5 Clean

Bass

93

Drum set

Guitar 1 acoustique

Guitar 3 Acoustic steel

Bass

Vocal line

95

Drum set

Guitar 1 acoustique

Guitar 3 Acoustic steel

Bass

Vocal line

97

Drum set

Guitar 1 acoustique

Guitar 3 Acoustic steel

Bass

99

Drum set

Guitar 1 acoustique

Guitar 3 Acoustic steel

Guitar 6 slide

Bass

Vocal line

101

Drum set

Guitar 1 acoustique

Guitar 3 Acoustic steel

Guitar 6 slide

Bass

Vocal line

103

Drum set

Guitar 1 acoustique

Guitar 3 Acoustic steel

Guitar 6 slide

Bass

Vocal line

105

Drum set

Guitar 1 acoustique

Guitar 3 Acoustic steel

Guitar 6 slide

Bass

Vocal line

107

Drum set

Guitar 1 acoustique

Guitar 3 Acoustic steel

Guitar 2 Clean

Guitar 6 slide

Bass

Vocal line

110

Drum set

Guitar 1 acoustique

Guitar 2 Clean

Bass

Vocal line

13

113

Drum set

Guitar 1 acoustique

Guitar 3 Acoustic steel

Guitar 2 Clean

Bass

Vocal line

117

Drum set

Guitar 1 acoustique

Guitar 2 Clean

Bass

Vocal line

121

Drum set

Guitar 1 acoustique

Guitar 2 Clean

Guitar 5 Clean

Bass

Vocal line

125

Drum set

Guitar 1 acoustique

Guitar 2 Clean

Guitar 5 Clean

Bass

Vocal line

129

Drum set

Guitar 1 acoustique

Guitar 2 Clean

Guitar 5 Clean

Bass

Vocal line

5

133

Drum set

Guitar 1 acoustique

Guitar 2 Clean

Guitar 5 Clean

Bass

Vocal line

135

Drum set

Guitar 1 acoustique

Guitar 2 Clean

Guitar 5 Clean

Bass

Vocal line

3

139

Drum set

Guitar 1 acoustique

Guitar 3 Acoustic steel

Guitar 4 Clean

Guitar 2 Clean

Guitar 5 Clean

Guitar 6 slide

Bass

Vocal line

3

143

- Guitar 1 acoustique:** Plays a series of chords and arpeggios, primarily using a strumming technique.
- Guitar 3 Acoustic steel:** Remains silent throughout the section.
- Guitar 4 Clean:** Remains silent throughout the section.
- Guitar 6 slide:** Remains silent throughout the section.

Bon Jovi - Saturday Night

Drum set

♩ = 126,000130

V.S.

Drum set

Drum set

3

83

87

91

94

97

100

103

106

109

113

V.S.

Drum set

117

121

125

129

133

137

141

144

Bon Jovi - Saturday Night

Guitar 1 acoustique

♩ = 126,000130

5

9

14

19

24

29

33

37

42

V.S.

Guitar 1 acoustique

46

51

56

61

65

69

73

77

82

87

Guitar 1 acoustique

92

94

96

98

100

102

104

106

108

113

Guitar 1 acoustique

117

122

127

132

137

142

Guitar 3 Acoustic steel

Bon Jovi - Saturday Night

♩ = 126,000130

38 36

77 7 6

92

95

98

101

104

107 6

116 25

♩ = 126,000130

70 7

80

60

142

Bon Jovi - Saturday Night

Guitar 2 Clean

♩ = 126,000130

7

12

6

22

14

40

45

50

16

70

76

81

87

2

15

2

Guitar 2 Clean

108

114

119

124

130

135

140

143

♩ = 126,000130

83

87

91

31

126

131

134

137

141

144

Guitar 6 slide

Bon Jovi - Saturday Night

♩ = 126,000130

99

104

108

33

Bon Jovi - Saturday Night

Bass

♩ = 126,000130

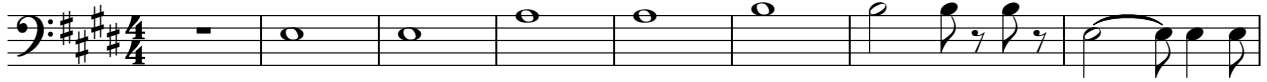

9

15

20

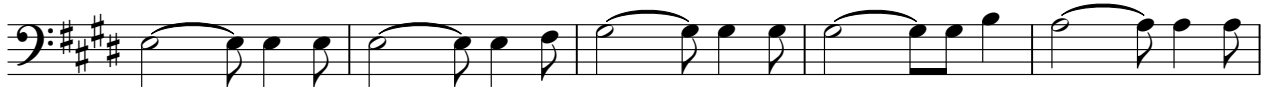

25

30

35

40

46

52

V.S.

58

63

68

73

78

84

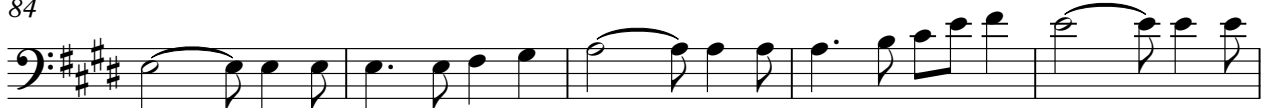

89

96

103

109

115

121

127

132

137

142

Bon Jovi - Saturday Night

Vocal line

♩ = 126,000130

6

11

15

20

24

28

32

37

40

V.S.

2

45

Vocal line

49

55

59

63

67

72

76

81

93

Vocal line

101

105

109

112

117

121

125

133

138

142
