

# Bon Jovi - This Ain't A Love Song

♩ = 85,000046

Drums

Guitar I

Guitar I

E 4 4 4 2 2 0 4 7 0 0 0 1 1 0 0 0 1

T A B

Bass

♩ = 85,000046

Strings

4

Drums

Guitar I

Guitar I

T 0 0

A 4 4 4

B

Bass

Vocals

Strings

6

Drums

Vocals

Strings

8

Wind chimes

Drums

Guitar I

Guitar II

Guitar I

Bass

Vocals

Strings

Drums

Guitar I

Guitar II

Guitar I

T 2 0 4 7 0

A

B

Bass

Vocals

Strings

11

Drums

Guitar I

Guitar II

Guitar I

Bass

Vocals

Strings

12

Back vocals

Drums

Piano

Guitar I

Guitar II

Guitar I

Bass

Vocals

Strings

13

Back vocals

Drums

Piano

Guitar II

Bass

Vocals

Strings

14

Back vocals

Drums

Piano

Guitar I

Guitar II

Guitar I

Bass

Vocals

Strings

15

Back vocals

Drums

Piano

Guitar II

Bass

Vocals

Strings

16

Back vocals

Drums

Piano

Guitar I

Guitar II

Guitar I

Bass

Vocals

Strings

7 14 11 11 7 7 2 7 2 4 2 4 0 0 4 0 0 4 0 0 0 0

T  
A  
B

17

Back vocals

Drums

Piano

Guitar I

Guitar II

Guitar I

Bass

Vocals

Strings

18

Back vocals

Drums

Piano

Guitar I

Guitar II

Guitar I

Bass

Vocals

Strings

19

Back vocals

Drums

Piano

Guitar I

Guitar II

Guitar I

Bass

Vocals

Strings

- Guitar I (Tab):** A guitar tab for the first guitar, showing fret numbers for strings T, A, and B. The fret numbers are: T (4, 5, 4), A (4, 5, 4), B (4, 5, 4, 2, 4, 4).

20

Back vocals

Drums

Piano

Guitar I

Guitar II

Guitar I

Bass

Vocals

Strings

22

Drums

Piano

Guitar I

Guitar II

Guitar I

Bass

Vocals

Strings

23

Drums

Piano

Guitar I

Guitar II

Guitar I

Bass

Vocals

Strings

0 0 1 1 0 0 0 1

T  
A  
B

24

25

Drums

Guitar I

Guitar II

Guitar I

Bass

Vocals

Strings

26

Drums

Guitar I

Guitar II

Guitar I

Bass

Vocals

Strings

27

Drums

Guitar I

Guitar II

Guitar I

Bass

Vocals

Strings

28

Back vocals

Drums

Guitar I

Guitar II

Guitar I

Bass

Vocals

Strings

29

Back vocals

Drums

Piano

Guitar II

Bass

Vocals

Strings

30

Back vocals

Drums

Piano

Guitar I

Guitar II

Guitar I

Bass

Vocals

Strings

11 7 9 11 9 7 7 9 11 9 0 7 4

T  
A  
B

31

Back vocals

Drums

Piano

Guitar II

Bass

Vocals

Strings

32

Back vocals

Drums

Piano

Guitar I

Guitar II

Guitar I

Bass

Vocals

Strings

7 14 11 11 7 7 2 7 2 4 2 4 0 0 4 0 0 4 0 0 0 0

T  
A  
B

33

Back vocals

Drums

Piano

Guitar I

Guitar II

Guitar I

Bass

Vocals

Strings

- Guitar I (TAB):** Tablature for the first guitar, showing fret numbers (4, 6, 2, 4, 4, 2, 4, 5) and string numbers (T, A, B).

34

Back vocals

Drums

Piano

Guitar I

Guitar II

Guitar I

Bass

Vocals

Strings

35

Back vocals

Drums

Piano

Guitar I

Guitar II

Guitar I

Bass

Vocals

Strings

4 4 5 4 2  
5 5 4 4  
4 4 4

T  
A  
B

36

Back vocals

Drums

Piano

Guitar I

Guitar II

Guitar I

Bass

Vocals

Strings

37

Back vocals

Drums

Piano

Guitar I

Guitar II

Guitar I

Bass

Vocals

Strings

38

Back vocals

Drums

Piano

Guitar I

Guitar II

Guitar I

Bass

Vocals

Strings

4 2 0 2 2

T  
A  
B

39

Back vocals

Drums

Piano

Guitar I

Guitar II

Guitar I

Bass

Vocals

Strings

40

Back vocals

Drums

Piano

Guitar I

Guitar II

Guitar I

Bass

Organ

Vocals

Strings

41

42

**Guitar I Tablature:**

|   |   |   |   |    |   |   |   |    |
|---|---|---|---|----|---|---|---|----|
| T | 3 | 3 | 3 | 3  | 3 | 3 | 3 | 3  |
| A | 4 | 4 | 4 | 0  | 3 | 3 | 3 | 0  |
| B | 4 | 4 | 4 | 7  | 4 | 4 | 4 | 7  |
|   |   |   |   | 12 |   |   |   | 12 |
|   |   |   |   | 14 |   |   |   | 12 |
|   |   |   |   | 14 |   |   |   |    |

43

The musical score is arranged vertically with the following instruments from top to bottom:

45

Back vocals

Drums

Piano

Guitar II

Bass

Vocals

Strings

46

Back vocals

Drums

Piano

Guitar I

Guitar II

Guitar I

Bass

Vocals

Strings

11 7 9 11 9 7 7 9 11 9 0 7 4

T  
A  
B

47

Back vocals

Drums

Piano

Guitar II

Bass

Vocals

Strings

48

Back vocals

Drums

Piano

Guitar I

Guitar II

Guitar I

Bass

Vocals

Strings

7 14 11 11 7 7 2 7 2 4 2 4 0 0 4 0 0 4 0 0 0 0

T  
A  
B

49

Back vocals

Drums

Piano

Guitar I

Guitar II

Guitar I

Bass

Vocals

Strings

- Guitar I (Fret Numbers):** Tablature for the first guitar, showing fret numbers 4, 6, 2, 4, 2, 4, 5 on the strings.

50

Back vocals

Drums

Piano

Guitar I

Guitar II

Guitar I

Bass

Vocals

Strings

51

Back vocals

Drums

Piano

Guitar I

Guitar II

Guitar I

Bass

Vocals

Strings

4 5 4 5 4 2  
T 5 4 4 4  
A 4 4 4 4  
B 4 4 4 4

53

Back vocals

Drums

Piano

Guitar I

Guitar II

Guitar I

Bass

Vocals

Strings

- Guitar I (tab):** Tablature for the first guitar, showing fret numbers 4, 6, 2, 4, 4, 2, 4, 5.

54

Back vocals

Drums

Piano

Guitar I

Guitar II

Guitar I

Bass

Vocals

Strings

4 2 0 2 2

T  
A  
B

55

Back vocals

Drums

Piano

Guitar I

Guitar II

Guitar I

Bass

Vocals

Strings

- Guitar I (Fret Numbers):** A line of fret numbers for the guitar I part: 4, 5, 4, 5, 4, 5, 4, 2, 4, 4.

57

Back vocals

Drums

Piano

Guitar I

Guitar II

Guitar I

Bass

Vocals

Strings

4 5 4 5 4 2

T 5 4

A 4 4

B 4

59

61

Drums

Guitar I

Guitar I

Bass

Strings

63

Drums

Guitar I

Guitar I

Bass

Strings

65

Drums

Guitar I

Guitar I

T  
A  
B

Bass

Vocals

Strings

67

Drums

Guitar I

Guitar I

T  
A  
B

Bass

Vocals

Strings

69

Drums

Guitar I

Guitar I

Bass

Vocals

Strings

71

Drums

Guitar I

Guitar I

Bass

Vocals

Strings

Wind chimes

Bon Jovi - This Ain't A Love Song

♩ = 85,000046

7

10

49 14

# Bon Jovi - This Ain't A Love Song

## Back vocals

♩ = 85,000046

11

14

17

19

29

31

33

35

38

40

7

4

Back vocals

45

47

49

51

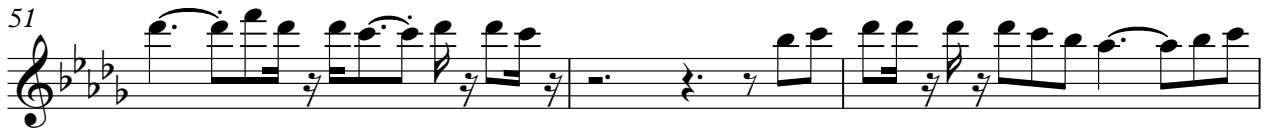

54

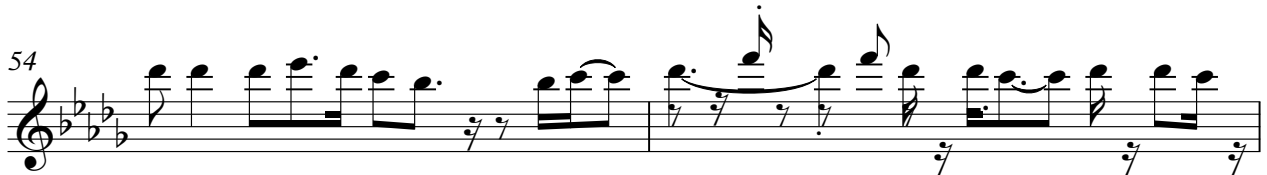

56

58

# Bon Jovi - This Ain't A Love Song

## Drums

♩ = 85,000046

6/8

6

10

12

14

16

18

21

23

25

V.S.

Drums

27

29

31

33

35

37

39

41

43

45

Drums

47

49

51

53

55

57

60

65

69

# Bon Jovi - This Ain't A Love Song

Piano

♩ = 85,000046

11

14

17

19

22

24

4

29

31

33

35

Measures 35-36: The right hand shows a complex melodic pattern with many beamed notes, and the left hand has a steady accompaniment.

37

Measures 37-38: The right hand continues with a melodic line, and the left hand provides a consistent accompaniment.

39

Measures 39-40: The right hand has a melodic line with some rests, and the left hand maintains a steady accompaniment.

41

43

45

47

49

51

53

55

57

59

# Bon Jovi - This Ain't A Love Song

## Guitar I

♩ = 85,000046

4

10

14

16

19

22

25

28

32

35

38

41

44

48

51

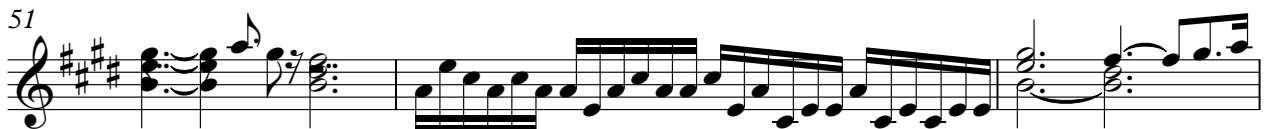

54

57

60

64

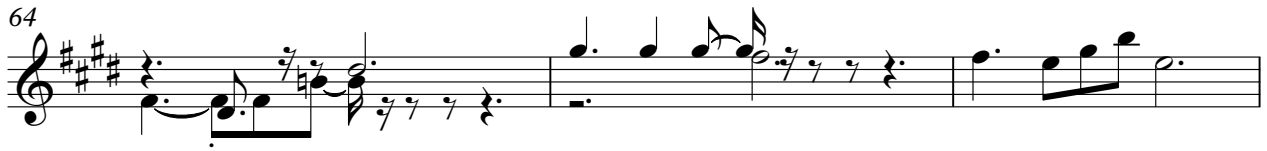

67

70

Guitar II

Bon Jovi - This Ain't A Love Song

♩ = 85,000046

8

12

14

17

21

24

27

30

33

36

V.S.

39

41

43

45

47

50

53

56

58

59

14

# Bon Jovi - This Ain't A Love Song

## Guitar I

♩ = 85,000046

|   |   |   |   |   |   |   |   |   |   |   |   |   |   |   |   |   |   |
|---|---|---|---|---|---|---|---|---|---|---|---|---|---|---|---|---|---|
| E | 4 | 4 | 4 | 2 | 2 | 0 | 4 | 7 | 0 | 0 | 0 | 1 | 1 | 0 | 0 | 0 | 1 |
| T |   |   |   |   |   |   |   |   |   |   |   |   |   |   |   |   |   |
| A | 4 | 4 | 4 |   |   |   |   |   |   |   |   |   |   |   |   |   |   |
| B |   |   |   |   |   |   |   |   |   |   |   |   |   |   |   |   |   |

4

|  |  |  |  |  |  |  |  |  |  |  |  |  |  |  |  |  |  |
|--|--|--|--|--|--|--|--|--|--|--|--|--|--|--|--|--|--|
|  |  |  |  |  |  |  |  |  |  |  |  |  |  |  |  |  |  |
|  |  |  |  |  |  |  |  |  |  |  |  |  |  |  |  |  |  |
|  |  |  |  |  |  |  |  |  |  |  |  |  |  |  |  |  |  |
|  |  |  |  |  |  |  |  |  |  |  |  |  |  |  |  |  |  |

10

|  |  |  |  |  |  |  |  |  |  |  |  |  |  |  |  |  |  |
|--|--|--|--|--|--|--|--|--|--|--|--|--|--|--|--|--|--|
|  |  |  |  |  |  |  |  |  |  |  |  |  |  |  |  |  |  |
|  |  |  |  |  |  |  |  |  |  |  |  |  |  |  |  |  |  |
|  |  |  |  |  |  |  |  |  |  |  |  |  |  |  |  |  |  |
|  |  |  |  |  |  |  |  |  |  |  |  |  |  |  |  |  |  |

14

|  |  |  |  |  |  |  |  |  |  |  |  |  |  |  |  |  |  |
|--|--|--|--|--|--|--|--|--|--|--|--|--|--|--|--|--|--|
|  |  |  |  |  |  |  |  |  |  |  |  |  |  |  |  |  |  |
|  |  |  |  |  |  |  |  |  |  |  |  |  |  |  |  |  |  |
|  |  |  |  |  |  |  |  |  |  |  |  |  |  |  |  |  |  |
|  |  |  |  |  |  |  |  |  |  |  |  |  |  |  |  |  |  |

17

|  |  |  |  |  |  |  |  |  |  |  |  |  |  |  |  |  |  |
|--|--|--|--|--|--|--|--|--|--|--|--|--|--|--|--|--|--|
|  |  |  |  |  |  |  |  |  |  |  |  |  |  |  |  |  |  |
|  |  |  |  |  |  |  |  |  |  |  |  |  |  |  |  |  |  |
|  |  |  |  |  |  |  |  |  |  |  |  |  |  |  |  |  |  |
|  |  |  |  |  |  |  |  |  |  |  |  |  |  |  |  |  |  |

21

|  |  |  |  |  |  |  |  |  |  |  |  |  |  |  |  |  |  |
|--|--|--|--|--|--|--|--|--|--|--|--|--|--|--|--|--|--|
|  |  |  |  |  |  |  |  |  |  |  |  |  |  |  |  |  |  |
|  |  |  |  |  |  |  |  |  |  |  |  |  |  |  |  |  |  |
|  |  |  |  |  |  |  |  |  |  |  |  |  |  |  |  |  |  |
|  |  |  |  |  |  |  |  |  |  |  |  |  |  |  |  |  |  |

24

|  |  |  |  |  |  |  |  |  |  |  |  |  |  |  |  |  |  |
|--|--|--|--|--|--|--|--|--|--|--|--|--|--|--|--|--|--|
|  |  |  |  |  |  |  |  |  |  |  |  |  |  |  |  |  |  |
|  |  |  |  |  |  |  |  |  |  |  |  |  |  |  |  |  |  |
|  |  |  |  |  |  |  |  |  |  |  |  |  |  |  |  |  |  |
|  |  |  |  |  |  |  |  |  |  |  |  |  |  |  |  |  |  |

27

|  |  |  |  |  |  |  |  |  |  |  |  |  |  |  |  |  |  |
|--|--|--|--|--|--|--|--|--|--|--|--|--|--|--|--|--|--|
|  |  |  |  |  |  |  |  |  |  |  |  |  |  |  |  |  |  |
|  |  |  |  |  |  |  |  |  |  |  |  |  |  |  |  |  |  |
|  |  |  |  |  |  |  |  |  |  |  |  |  |  |  |  |  |  |
|  |  |  |  |  |  |  |  |  |  |  |  |  |  |  |  |  |  |

29

|  |  |  |  |  |  |  |  |  |  |  |  |  |  |  |  |  |  |
|--|--|--|--|--|--|--|--|--|--|--|--|--|--|--|--|--|--|
|  |  |  |  |  |  |  |  |  |  |  |  |  |  |  |  |  |  |
|  |  |  |  |  |  |  |  |  |  |  |  |  |  |  |  |  |  |
|  |  |  |  |  |  |  |  |  |  |  |  |  |  |  |  |  |  |
|  |  |  |  |  |  |  |  |  |  |  |  |  |  |  |  |  |  |

|   |       |         |           |
|---|-------|---------|-----------|
|   | 0 0   | 4 4 4 2 | 2 0 4 7 0 |
| T |       |         |           |
| A | 4 4 4 |         |           |
| B |       |         |           |

|   |                 |       |         |
|---|-----------------|-------|---------|
|   | 0 0 1 1 0 0 0 1 | 0 0   | 4 4 4 2 |
| T |                 |       |         |
| A |                 | 4 4 4 |         |
| B |                 |       |         |

|   |           |                 |       |  |
|---|-----------|-----------------|-------|--|
|   | 2 0 4 7 0 | 0 0 1 1 0 0 0 1 | 0 0   |  |
| T |           |                 |       |  |
| A |           |                 | 4 4 4 |  |
| B |           |                 |       |  |

# Bon Jovi - This Ain't A Love Song

Bass

$\text{♩} = 85,000046$

8

12

15

18

23

27

30

33

37

V.S.

41

44

46

49

53

57

62

68

Organ

# Bon Jovi - This Ain't A Love Song

♩ = 85,000046

**39**

42

45

**14** **14**

# Bon Jovi - This Ain't A Love Song

## Vocals

♩ = 85,000046

4

7

9

11

13

15

17

19

22

24

V.S.

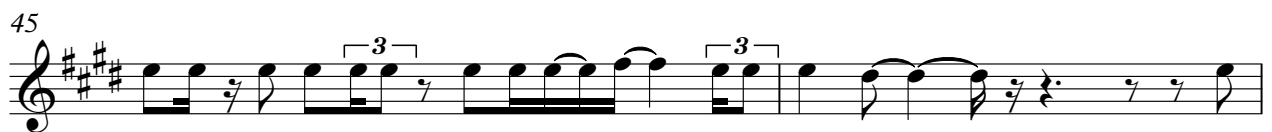
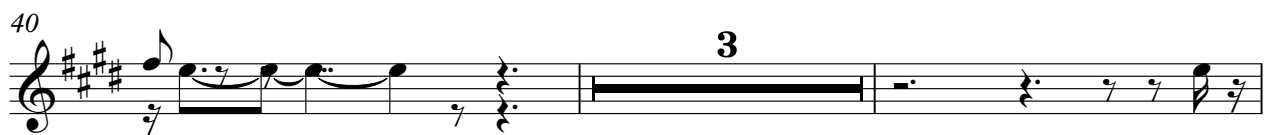
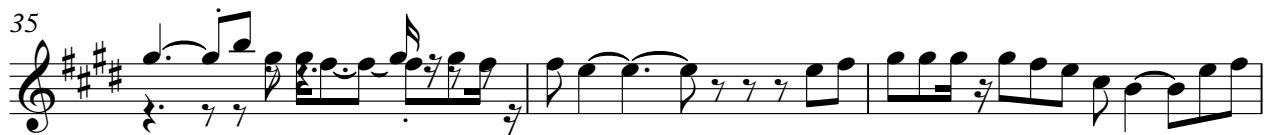

51

54

56

59

66

69

71

# Bon Jovi - This Ain't A Love Song

Strings

$\text{♩} = 85,000046$

6

11

16

19

24

28

32

34

36

V.S.

Measures 43-47: Sustained chords in the lower voice, with some melodic movement in the upper voice.

Measures 63-66: Sustained chords in the lower voice, with some melodic movement in the upper voice.

Measures 67-69: Sustained chords in the lower voice, with some melodic movement in the upper voice.

Measure 70: Sustained chords in the lower voice, with some melodic movement in the upper voice.