

# Onbekende Songs & Demo`s - Let`s Go

♩ = 131,001511  
DRUMS

DRUMS

OVERDRIVE

OVERDRIVE

NYLON GTR

PICK BASS

PICK BASS

CHOIR AAHS

CHOIR AAH

HONKY TONK

HONKY TONK

♩ = 131,001511  
BRASS 1

BRASS 1

STRINGS

STRINGS

- HONKY TONK:** A piano part in 4/4 time, featuring a sustained chord (G-B-E) and a melodic line in the bass line.

4

DRUMS

OVERDRIVE

NYLON GTR

PICK BASS

HONKY TON

6

DRUMS

OVERDRIVE

NYLON GTR

PICK BASS

HONKY TON

8

DRUMS

OVERDRIVE

NYLON GTR

PICK BASS

HONKY TON

10

DRUMS

OVERDRIVE

NYLON GTR

PICK BASS

HONKY TON

12

DRUMS

OVERDRIVE

NYLON GTR

PICK BASS

CHOIR AAH

HONKY TON

15

DRUMS

OVERDRIVE

NYLON GTR

PICK BASS

CHOIR AAH

HONKY TON

17

DRUMS

OVERDRIVE

NYLON GTR

PICK BASS

CHOIR AAH

HONKY TON

19

DRUMS

OVERDRIVE

NYLON GTR

PICK BASS

CHOIR AAH

HONKY TON

21

DRUMS

OVERDRIVE

NYLON GTR

PICK BASS

CHOIR AAH

HONKY TON

23

DRUMS

OVERDRIVE

NYLON GTR

PICK BASS

CHOIR AAH

HONKY TON

25

DRUMS

OVERDRIVE

NYLON GTR

PICK BASS

CHOIR AAH

HONKY TON

STRINGS

26

DRUMS

OVERDRIVE

NYLON GTR

PICK BASS

CHOIR AAH

HONKY TON

STRINGS

28

DRUMS

OVERDRIVE

NYLON GTR

PICK BASS

CHOIR AAH

HONKY TON

STRINGS

30

DRUMS

OVERDRIVE

NYLON GTR

PICK BASS

CHOIR AAH

HONKY TON

STRINGS

32

DRUMS

OVERDRIVE

NYLON GTR

PICK BASS

CHOIR AAH

HONKY TON

STRINGS

34

DRUMS

OVERDRIVE

NYLON GTR

PICK BASS

CHOIR AAH

HONKY TON

37

DRUMS

NYLON GTR

PICK BASS

CHOIR AAH

HONKY TON

39

DRUMS

NYLON GTR

PICK BASS

CHOIR AAH

HONKY TON

40

41

42

DRUMS

OVERDRIVE

NYLON GTR

PICK BASS

CHOIR AAH

HONKY TON

43

DRUMS

OVERDRIVE

NYLON GTR

PICK BASS

CHOIR AAH

HONKY TON

45

DRUMS

OVERDRIVE

NYLON GTR

PICK BASS

CHOIR AAH

HONKY TON

47

DRUMS

OVERDRIVE

NYLON GTR

PICK BASS

CHOIR AAH

HONKY TON

49

DRUMS

OVERDRIVE

NYLON GTR

PICK BASS

CHOIR AAH

HONKY TON

51

DRUMS

OVERDRIVE

NYLON GTR

PICK BASS

CHOIR AAH

HONKY TON

BRASS 1

53

DRUMS

OVERDRIVE

NYLON GTR

PICK BASS

HONKY TON

BRASS 1

55

DRUMS

OVERDRIVE

NYLON GTR

PICK BASS

HONKY TON

BRASS 1

57

DRUMS

OVERDRIVE

NYLON GTR

PICK BASS

HONKY TON

BRASS 1

59

DRUMS

OVERDRIVE

NYLON GTR

PICK BASS

CHOIR AAH

HONKY TON

BRASS 1

61

DRUMS

NYLON GTR

PICK BASS

CHOIR AAH

HONKY TON

62

DRUMS

OVERDRIVE

NYLON GTR

PICK BASS

CHOIR AAH

HONKY TON

63

DRUMS

OVERDRIVE

NYLON GTR

PICK BASS

CHOIR AAH

HONKY TON

64

DRUMS

OVERDRIVE

NYLON GTR

PICK BASS

CHOIR AAH

HONKY TON

65

DRUMS

OVERDRIVE

NYLON GTR

PICK BASS

CHOIR AAH

HONKY TON

66

DRUMS

OVERDRIVE

NYLON GTR

PICK BASS

CHOIR AAH

HONKY TON

67

DRUMS

OVERDRIVE

NYLON GTR

PICK BASS

CHOIR AAH

HONKY TON

68

DRUMS

OVERDRIVE

NYLON GTR

PICK BASS

CHOIR AAH

HONKY TON

70

DRUMS

OVERDRIVE

NYLON GTR

PICK BASS

CHOIR AAH

HONKY TON

STRINGS

71

DRUMS

NYLON GTR

PICK BASS

CHOIR AAH

HONKY TON

STRINGS

72

DRUMS

OVERDRIVE

NYLON GTR

PICK BASS

CHOIR AAH

HONKY TON

STRINGS

73

DRUMS

OVERDRIVE

NYLON GTR

PICK BASS

CHOIR AAH

HONKY TON

STRINGS

74

DRUMS

OVERDRIVE

NYLON GTR

PICK BASS

CHOIR AAH

HONKY TON

STRINGS

75

DRUMS

OVERDRIVE

NYLON GTR

PICK BASS

CHOIR AAH

HONKY TON

STRINGS

76

DRUMS

OVERDRIVE

NYLON GTR

PICK BASS

CHOIR AAH

HONKY TON

STRINGS

77

DRUMS

OVERDRIVE

NYLON GTR

PICK BASS

CHOIR AAH

HONKY TON

STRINGS

79

DRUMS

OVERDRIVE

NYLON GTR

PICK BASS

CHOIR AAH

HONKY TON

82

DRUMS

NYLON GTR

PICK BASS

CHOIR AAH

HONKY TON

84

DRUMS

NYLON GTR

PICK BASS

CHOIR AAH

HONKY TON

85

DRUMS

NYLON GTR

PICK BASS

CHOIR AAH

HONKY TON

86

DRUMS

OVERDRIVE

NYLON GTR

PICK BASS

CHOIR AAH

HONKY TON

88

DRUMS

OVERDRIVE

NYLON GTR

PICK BASS

CHOIR AAH

HONKY TON

90

DRUMS

OVERDRIVE

NYLON GTR

PICK BASS

CHOIR AAH

HONKY TON

92

DRUMS

OVERDRIVE

NYLON GTR

PICK BASS

CHOIR AAH

HONKY TON

94

DRUMS

OVERDRIVE

NYLON GTR

PICK BASS

CHOIR AAH

HONKY TON

96

DRUMS

OVERDRIVE

NYLON GTR

PICK BASS

CHOIR AAH

HONKY TON

BRASS 1

98

DRUMS

OVERDRIVE

NYLON GTR

PICK BASS

HONKY TON

BRASS 1

100

DRUMS

OVERDRIVE

NYLON GTR

PICK BASS

HONKY TON

BRASS 1

102

DRUMS

OVERDRIVE

NYLON GTR

PICK BASS

HONKY TON

BRASS 1

104

DRUMS

OVERDRIVE

NYLON GTR

PICK BASS

CHOIR AAH

HONKY TON

BRASS 1

106

DRUMS

OVERDRIVE

NYLON GTR

PICK BASS

CHOIR AAH

HONKY TON

108

DRUMS

OVERDRIVE

NYLON GTR

PICK BASS

CHOIR AAH

HONKY TON

110

DRUMS

OVERDRIVE

NYLON GTR

PICK BASS

CHOIR AAH

HONKY TON

113

DRUMS

OVERDRIVE

NYLON GTR

PICK BASS

115

DRUMS  
OVERDRIVE  
NYLON GTR  
PICK BASS  
HONKY TON  
BRASS 1

117

OVERDRIVE  
NYLON GTR  
PICK BASS  
HONKY TON  
BRASS 1

Onbekende Songs & Demo`s - Let`s Go

DRUMS

♩ = 131,001511  
DRUMS  
2

7

11

15

19

23

26

30

34

37

V.S.

40

42

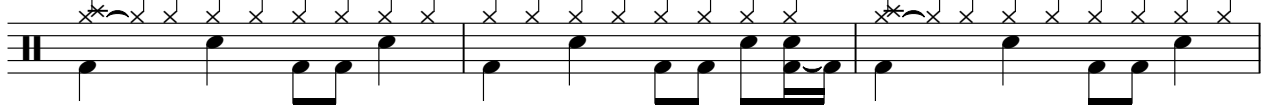

45

48

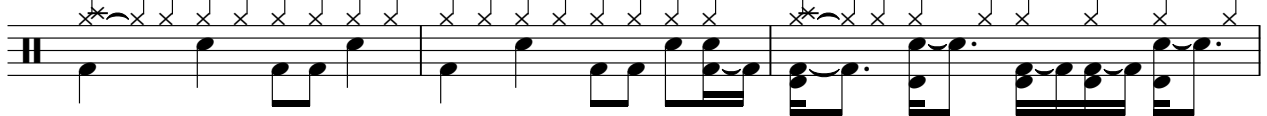

51

54

58

61

65

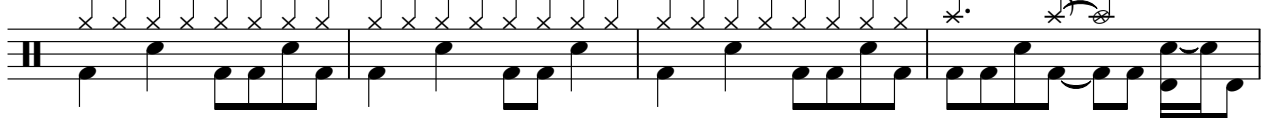

69

DRUMS

72

76

79

82

85

87

90

93

96

99

V.S.

DRUMS

103

106

110

114

99

DRIVE

104

110

115

Onbekende Songs & Demo`s - Let`s Go

NYLON GTR

♩ = 131,001511  
NYLON GTR

2

5

7

9

11

14

17

19

21

24

V.S.

NYLON GTR

27

29

31

33

37

39

40

41

42

44

46

48

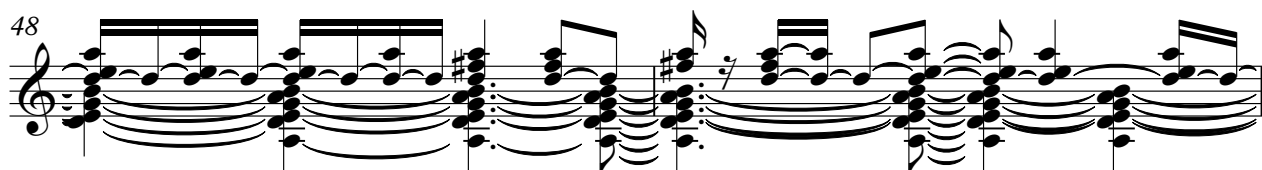

50

52

54

56

58

60

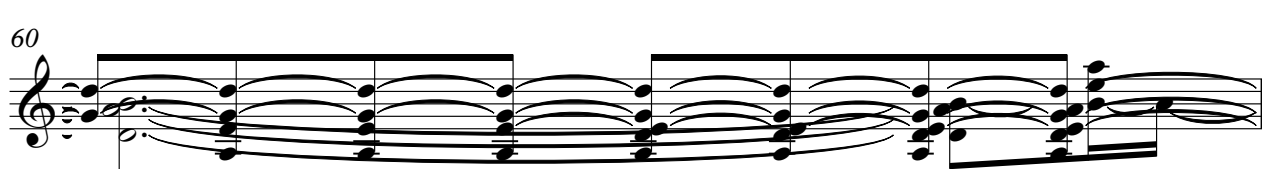

61

62

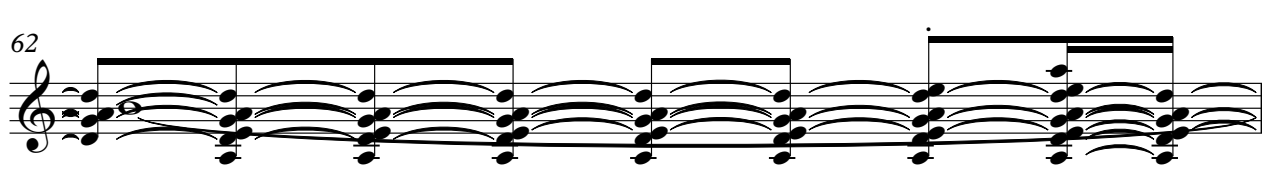

63

64

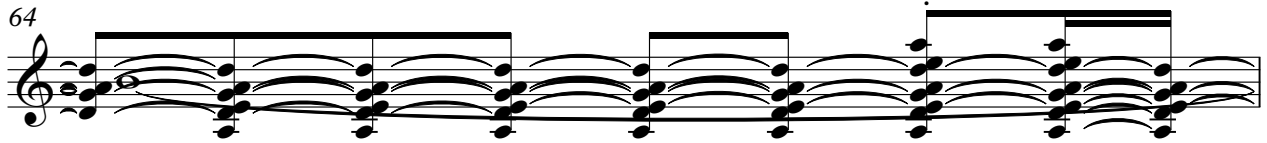

65

66

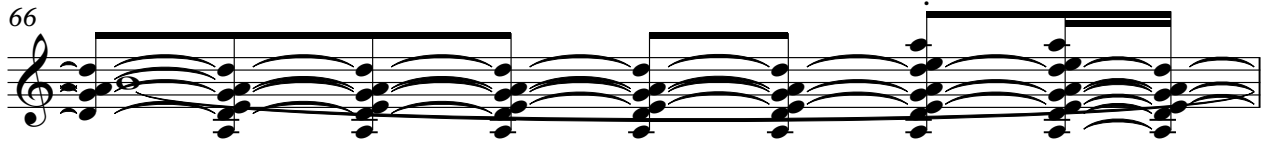

67

69

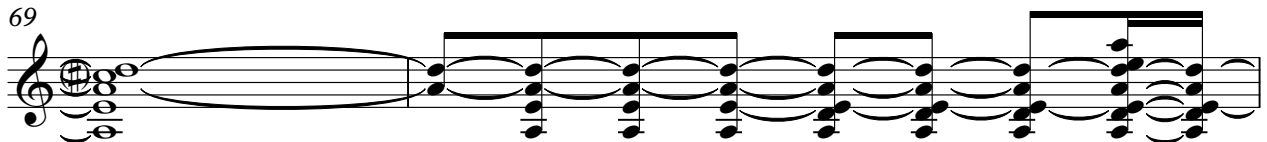

71

72

73

74

75

76

77

80

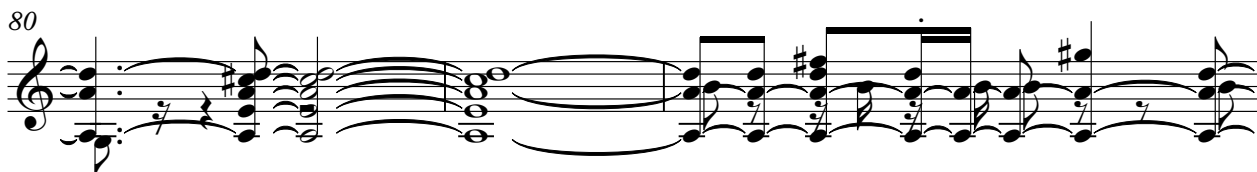

83

85

86

88

91

94

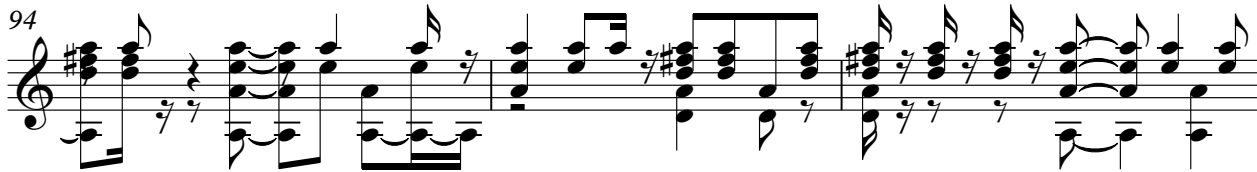

V.S.

97

99

101

103

105

108

111

113

115

117

Onbekende Songs & Demo`s - Let`s Go

PICK BASS

♩ = 131,001511  
PICK BASS

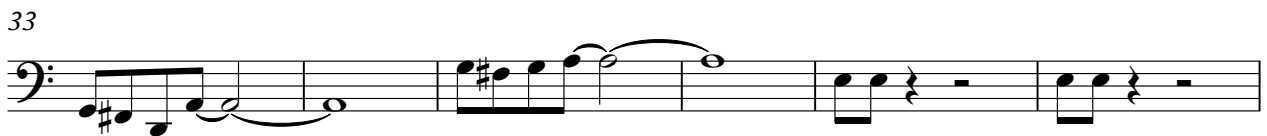

V.S.

89

94

98

101

103

107

112

115

CHOIR AAH

Onbekende Songs & Demo`s - Let`s Go

♩ = 131,001511  
CHOIR AAHS

13

18

24

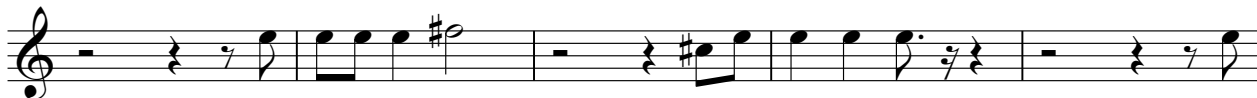

29

34

39

45

49

59

64

69

74

79

84

90

96

107

110

HONKY TON

Onbekende Songs & Demo`s - Let`s Go

♩ = 131,001511  
HONKY TONK

V.S.

27

29

31

35

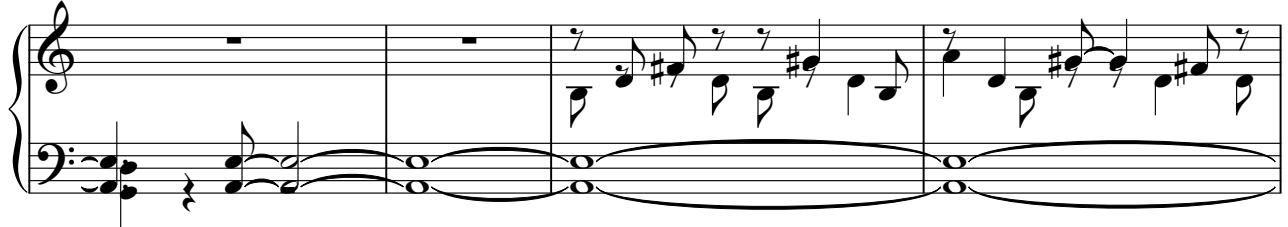

39

42

45

# HONKYTON

49

52

54

56

58

60

62

64

66

69

V.S.

72

74

76

79

84

87

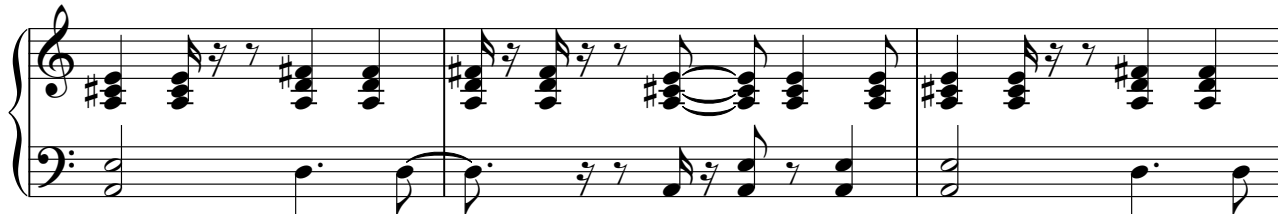

90

# HONKYTON

94

97

99

101

103

105

108

112

# Onbekende Songs & Demo`s - Let`s Go

## BRASS 1

♩ = 131,001511  
BRASS 1

**51**

51 52 53 54

55

55 56 57 58

60

**37**

60 61 62 63

101

101 102 103 104

105

**11**

105 106 107 108

