

Onbekende Songs & Demo`s - Rocky Mountain Road

♩ = 178,004562

PAN FLUTE

PAN FLUTE

HARMONICA

DRUMS

DRUMS

♩ = 178,004562

ACOU BASS

FINGERDBAS

SPACEVOICE

A.PIANO 2

A.PIANO 2

6

PAN FLUTE

PAN FLUTE

DRUMS

DRUMS

A.PIANO 2

A.PIANO 2

10

PAN FLUTE

PAN FLUTE

DRUMS

DRUMS

ACOU BASS

FINGERDBAS

A.PIANO 2

A.PIANO 2

14

PAN FLUTE

PAN FLUTE

DRUMS

DRUMS

ACOU BASS

FINGERDBAS

A.PIANO 2

A.PIANO 2

18

PAN FLUTE

PAN FLUTE

DRUMS

DRUMS

ACOU BASS

FINGERDBAS

A.PIANO 2

A.PIANO 2

22

PAN FLUTE

PAN FLUTE

DRUMS

DRUMS

ACOU BASS

FINGERDBAS

A.PIANO 2

A.PIANO 2

26

PAN FLUTE

PAN FLUTE

DRUMS

DRUMS

ACOU BASS

FINGERDBAS

A.PIANO 2

A.PIANO 2

30

PAN FLUTE

PAN FLUTE

DRUMS

DRUMS

ACOU BASS

FINGERDBAS

A.PIANO 2

A.PIANO 2

34

PAN FLUTE

HARMONICA

DRUMS

DRUMS

ACOU BASS

FINGERDBAS

SPACEVOICE

A.PIANO 2

A.PIANO 2

38

PAN FLUTE

HARMONICA

DRUMS

DRUMS

ACOU BASS

FINGERDBAS

SPACEVOICE

A.PIANO 2

A.PIANO 2

42

PAN FLUTE

HARMONICA

DRUMS

DRUMS

ACOU BASS

FINGERDBAS

SPACEVOICE

A.PIANO 2

A.PIANO 2

46

PAN FLUTE

HARMONICA

DRUMS

DRUMS

ACOU BASS

FINGERDBAS

SPACEVOICE

A.PIANO 2

A.PIANO 2

50

PAN FLUTE

PAN FLUTE

HARMONICA

DRUMS

DRUMS

ACOU BASS

FINGERDBAS

SPACEVOICE

A.PIANO 2

A.PIANO 2

54

PAN FLUTE

PAN FLUTE

DRUMS

DRUMS

ACOU BASS

FINGERDBAS

SPACEVOICE

A.PIANO 2

A.PIANO 2

57

PAN FLUTE

PAN FLUTE

DRUMS

DRUMS

ACOU BASS

FINGERDBAS

SPACEVOICE

A.PIANO 2

A.PIANO 2

60

PAN FLUTE

PAN FLUTE

DRUMS

DRUMS

ACOU BASS

FINGERDBAS

SPACEVOICE

A.PIANO 2

A.PIANO 2

64 9

PAN FLUTE

PAN FLUTE

HARMONICA

DRUMS

DRUMS

ACOU BASS

FINGERDBAS

SPACEVOICE

A.PIANO 2

A.PIANO 2

67

PAN FLUTE

PAN FLUTE

HARMONICA

DRUMS

DRUMS

ACOU BASS

FINGERDBAS

SPACEVOICE

A.PIANO 2

A.PIANO 2

70

PAN FLUTE

PAN FLUTE

HARMONICA

DRUMS

DRUMS

ACOU BASS

FINGERDBAS

SPACEVOICE

A.PIANO 2

A.PIANO 2

73

PAN FLUTE

PAN FLUTE

HARMONICA

DRUMS

DRUMS

ACOU BASS

FINGERDBAS

SPACEVOICE

A.PIANO 2

A.PIANO 2

77

PAN FLUTE

PAN FLUTE

HARMONICA

DRUMS

DRUMS

ACOU BASS

FINGERDBAS

SPACEVOICE

A.PIANO 2

A.PIANO 2

81

PAN FLUTE

PAN FLUTE

DRUMS

DRUMS

A.PIANO 2

A.PIANO 2

PAN FLUTE

50

55

60

64

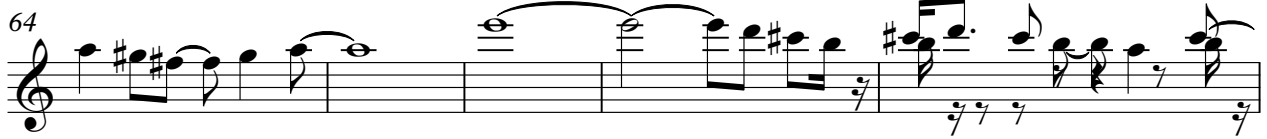

69

74

80

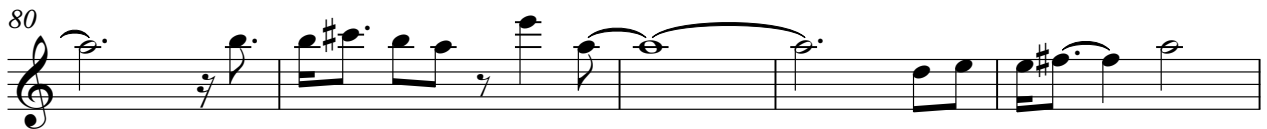

85

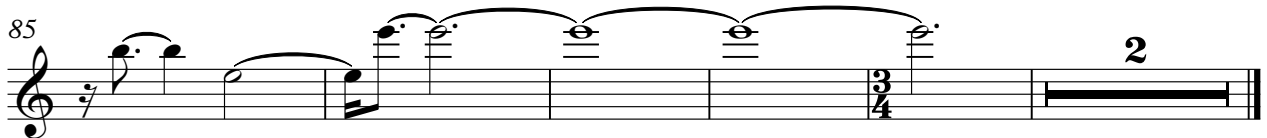

PAN FLUTE

Onbekende Songs & Demo`s - Rocky Mountain Road

♩ = 178,004562

6

11

16

21

27

32

37

41

45

V.S.

PAN FLUTE

Onbekende Songs & Demo`s - Rocky Mountain Road

DRUMS

♩ = 178,004562

6

11

16

21

26

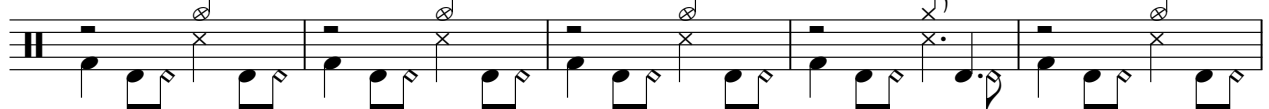

31

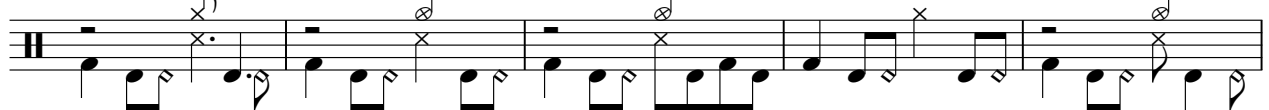

36

41

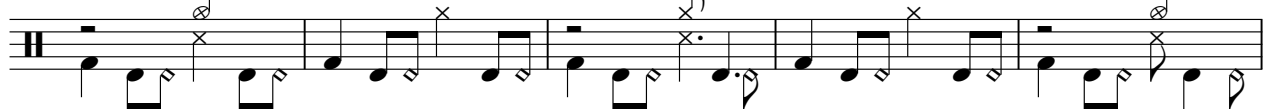

46

V.S.

DRUMS

51

55

60

65

69

74

78

83

2 3

DRUMS

Onbekende Songs & Demo`s - Rocky Mountain Road

♩ = 178,004562

6

6

11

16

21

26

31

36

41

46

V.S.

DRUMS

51

55

59

63

67

71

76

80

84

ACOU BASS

Onbekende Songs & Demo`s - Rocky Mountain Road

♩ = 178,004562

8

15

22

28

34

40

46

52

58

65

V.S.

2

ACOU BASS

71

76

♩ = 178,004562

8

15

22

28

34

40

46

52

58

65

2

FINGERDBAS

71

76

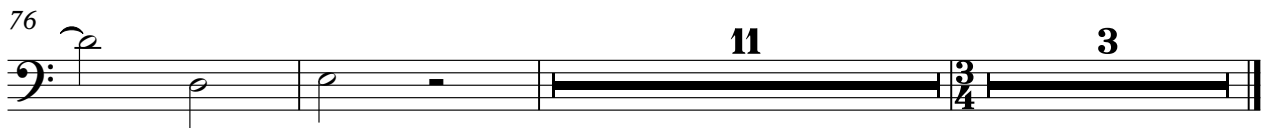

♩ = 178,004562

32

39

47

56

63

68

72

76

79

9

2

♩ = 178,004562

6

10

14

18

22

25

28

31

35

V.S.

70

74

78

82

86

88

Onbekende Songs & Demo`s - Rocky Mountain Road

A.PIANO 2

♩ = 178,004562

6

10

14

18

21

24

27

31

34

V.S.

67

70

73

76

80

83

87
