

Boston - More Than A Feeling

♩ = 112,000061

12 String

Snare

Lo Tom

Mi Tom

Bass Gtr

12 String

E. Guitar

Bass Drum

Hi Hat Cl

Crash

Rimshot

Bass Gtr

12 String

Bass Drum

Hi Hat Cl

Crash

Rimshot

Bass Gtr

12 String

18

Snare

Bass Drum

Hi Hat Cl

Lo Tom

Ride

Crash

Mi Tom

Claps

Rhy. Guitr

Rhy. Guit2

Bass Gtr

Solo Gtr2

12 String

SoloGtr1

E. Guitar

22

Snare

Bass Drum

Hi Hat Cl

Crash

Claps

Rhy.Guitr

Rhy.Guit2

Bass Gtr

Solo Gtr2

SoloGtr1

E.Guitar

26

Snare

Bass Drum

Hi Hat Cl

Crash

Claps

Rhy.Guitr

Rhy.Guit2

Bass Gtr

E.Guitar

30

35

Snare

Bass Drum

Hi Hat Cl

Lo Tom

Ride

Crash

Mi Tom

Rhy.Guitr

Bass Gtr

SoloGtr1

E.Guitar

39

Snare

Bass Drum

Hi Hat Cl

Ride

Crash

Rhy.Guitr

Bass Gtr

Solo Gtr2

SoloGtr1

E.Guitar

43

Snare

Bass Drum

Hi Hat Cl

Ride

Crash

Rhy.Guitr

Bass Gtr

Solo Gtr2

SoloGtr1

E.Guitar

47

Snare

Bass Drum

Hi Hat Cl

Ride

Crash

Rhy.Guitr

Bass Gtr

Solo Gtr2

12 String

SoloGtr1

E.Guitar

51

12 String

E.Guitar

12 String

55

Lo Tom

Mi Tom

Rhy. Guitr

Bass Gtr

12 String

E. Guitar

59

Snare

Bass Drum

Hi Hat Cl

Ride

Crash

Rhy. Guitr

Bass Gtr

SoloGtr1

E. Guitar

62

66

Snare

Bass Drum

Hi Hat Cl

Ride

Crash

Rhy.Guitr

Bass Gtr

SoloGtr1

E.Guitar

70

Snare

Bass Drum

Hi Hat Cl

Lo Tom

Ride

Crash

Mi Tom

Rhy.Guitr

Bass Gtr

Solo Gtr2

SoloGtr1

E.Guitar

74

Snare

Bass Drum

Hi Hat Cl

Ride

Crash

Claps

Rhy.Guitr

Rhy.Guit2

Bass Gtr

Solo Gtr2

SoloGtr1

E.Guitar

78

Snare

Bass Drum

Hi Hat Cl

Ride

Crash

Claps

Rhy.Guitr

Rhy.Guit2

Bass Gtr

E.Guitar

82

Snare

Bass Drum

Hi Hat Cl

Ride

Crash

Claps

Rhy.Guitr

Rhy.Guit2

Bass Gtr

E.Guitar

86

Snare

Bass Drum

Hi Hat Cl

Ride

Crash

Claps

Rhy.Guitr

Rhy.Guit2

Bass Gtr

E.Guitar

90

Snare

Bass Drum

Hi Hat Cl

Ride

Crash

Claps

Rhy.Guitr

Rhy.Guit2

Bass Gtr

E.Guitar

Snare

Boston - More Than A Feeling

♩ = 112,000061

8

8

20

25

31

2

38

44

13

62

69

74

80

V.S.

Bass Drum

Boston - More Than A Feeling

♩ = 112,000061  
**9**

14

20

25

30

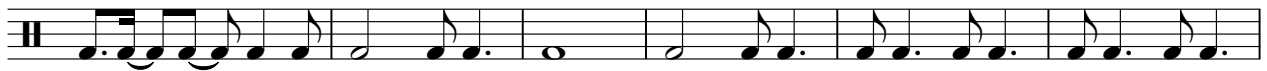

36

41

46

2

Bass Drum

62

67

72

76

81

86

91

Hi Hat Cl

Boston - More Than A Feeling

♩ = 112,000061

9

13

17

21

25

29

33

37

41

45

V.S.

2

# Hi Hat Cl

49

**13**

65

69

73

77

81

85

89

92

**2**

Lo Tom

Boston - More Than A Feeling

♩ = 112,000061

8 8

19

13 5

39

22

62

8 25

# Boston - More Than A Feeling

Ride

♩ = 112,000061

**18** **12**

II 4/4

33

II

37

II

41

II

45

II

49 **13**

II

65

II

69

II

73

II

77

II

V.S.

2

# Ride

81

85

89

92

Crash

Boston - More Than A Feeling

♩ = 112,000061

9 6

21 3 2

32 4 2

44 3 12

64 2

72 2 3

83 2 2

90 2

Rimshot

Boston - More Than A Feeling

♩ = 112,000061

**9**

15

**16**

33

**61**

Mi Tom

# Boston - More Than A Feeling

♩ = 112,000061

8 8

19 13 5

39 21 9

70 25

Claps

Boston - More Than A Feeling

♩ = 112,000061

**20**

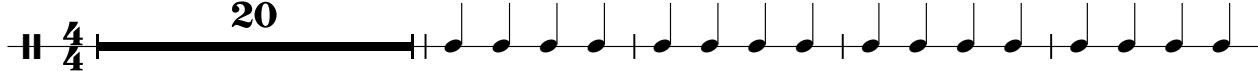

25

31

**42**

77

83

89

**2**

# Boston - More Than A Feeling

Rhy. Guitr

♩ = 112,000061

20

24

28

32

4

42

48

9

60

63

68

74

V.S.

78

82

86

91

♩ = 112,000061

20

24

28

32

41

76

80

84

88

92

# Boston - More Than A Feeling

Bass Gtr

♩ = 112,000061

5

10

15

20

24

28

32

36

40

44

V.S.

48 **9**

61

64

68

73

77

81

85

89

92

Solo Gtr2

Boston - More Than A Feeling

♩ = 112,000061

19 19

42

47

23

72

21

Boston - More Than A Feeling

12 String

♩ = 112,000061

4

6

8

10

12

14

17

19

28

49

52

54

56

58

60

♩ = 112,000061

18

23

15

41

45

15

63

5

73

18

# Boston - More Than A Feeling

E.Guitar

♩ = 112,000061

5 12

21

24

27

30

34

36

40

44

50

Measures 67-71: A passage with slurs and accents, ending with a few chords.

92

