

# Onbekende Songs & Demo`s - Wing Walk

♩ = 135,001343

DRUMS

E.PIANO 2

PIZZICATO

3

DRUMS

E.PIANO 2

PIZZICATO

4

DRUMS

FINGERDBAS

E.PIANO 2

A.PIANO 1

PIZZICATO

5

DRUMS

FINGERDBAS

E.PIANO 2

A.PIANO 1

PIZZICATO

6

DRUMS

FINGERDBAS

E.PIANO 2

A.PIANO 1

PIZZICATO

7

DRUMS

FINGERDBAS

E.PIANO 2

A.PIANO 1

PIZZICATO

8

DRUMS

FINGERDBAS

E.PIANO 2

A.PIANO 1

PIZZICATO

9

DRUMS

FINGERDBAS

E.PIANO 2

A.PIANO 1

PIZZICATO

Detailed description of the musical score for measures 9 and 10. The score is written for five instruments: DRUMS, FINGERDBAS, E.PIANO 2, A.PIANO 1, and PIZZICATO. Measure 9 begins with a drum pattern consisting of a series of 'x' marks on a staff, indicating specific drum hits. The FINGERDBAS part has a single note. The E.PIANO 2 and PIZZICATO parts play a rhythmic accompaniment of eighth notes with a slash through the stem, indicating a specific playing technique. The A.PIANO 1 part is silent. Measure 10 continues the piano accompaniment, with the drum pattern becoming more complex, including some notes and 'x' marks. The FINGERDBAS part has a few notes, and the E.PIANO 2 and PIZZICATO parts continue their accompaniment.

10

DRUMS

FINGERDBAS

E.PIANO 2

A.PIANO 1

PIZZICATO

Detailed description of the musical score for measures 10 and 11. The score is written for five instruments: DRUMS, FINGERDBAS, E.PIANO 2, A.PIANO 1, and PIZZICATO. Measure 10 begins with a drum pattern consisting of a series of 'x' marks and notes on a staff, indicating specific drum hits. The FINGERDBAS part has a few notes. The E.PIANO 2 and PIZZICATO parts play a rhythmic accompaniment of eighth notes with a slash through the stem, indicating a specific playing technique. The A.PIANO 1 part is silent. Measure 11 continues the piano accompaniment, with the drum pattern becoming more complex, including some notes and 'x' marks. The FINGERDBAS part has a few notes, and the E.PIANO 2 and PIZZICATO parts continue their accompaniment.

11

DRUMS

FINGERDBAS

E.PIANO 2

A.PIANO 1

PIZZICATO

12

DRUMS

FINGERDBAS

E.PIANO 2

A.PIANO 1

PIZZICATO

13

DRUMS

FINGERDBAS

E.PIANO 2

STRINGS

A.PIANO 1

PIZZICATO

15

DRUMS

FINGERDBAS

E.PIANO 2

STRINGS

A.PIANO 1

PIZZICATO

17

DRUMS

FINGERDBAS

E.PIANO 2

STRINGS

A.PIANO 1

PIZZICATO

19

DRUMS

FINGERDBAS

E.PIANO 2

STRINGS

A.PIANO 1

PIZZICATO

21

DRUMS

FINGERDBAS

E.PIANO 2

STRINGS

A.PIANO 1

PIZZICATO

23

DRUMS

FINGERDBAS

E.PIANO 2

A.PIANO 1

25

DRUMS

FINGERDBAS

E.PIANO 2

A.PIANO 1

27

DRUMS

FINGERDBAS

E.PIANO 2

A.PIANO 1

29

DRUMS

FINGERDBAS

E.PIANO 2

STRINGS

A.PIANO 1

31

DRUMS

FINGERDBAS

E.PIANO 2

STRINGS

A.PIANO 1

33

DRUMS

FINGERDBAS

E.PIANO 2

STRINGS

A.PIANO 1

34

DRUMS

FINGERDBAS

E.PIANO 2

STRINGS

A.PIANO 1

♩ = 131,001511

# Onbekende Songs & Demo`s - Wing Walk

## DRUMS

♩ = 135,001343

V.S.

2

# DRUMS

32

♩ = 131,001511

♩ = 135,001343

3

11

14

19

24

28

32

♩ = 131,001511

♩ = 135,001343

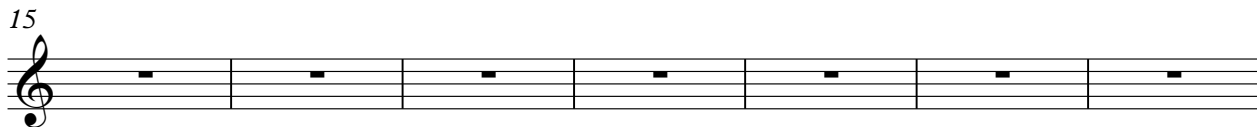

22

25

29

32

♩ = 131,001511

STRINGS

Onbekende Songs & Demo`s - Wing Walk

♩ = 135,001343

**13**

17

21

**7**

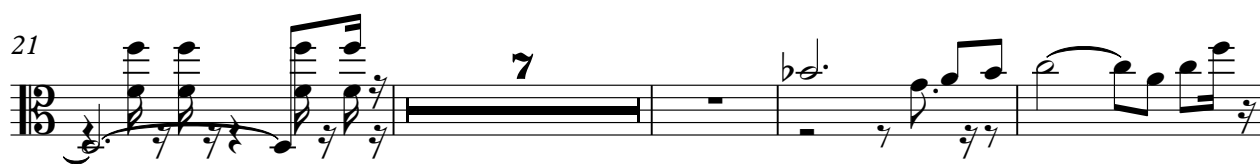

32

♩ = 131,001511

Onbekende Songs & Demo`s - Wing Walk

A.PIANO 1

♩ = 135,001343

3

10

12

15

17

19

21

24

27

30

V.S.

2

A.PIANO 1

♩ = 131,001511

33

Onbekende Songs & Demo`s - Wing Walk

PIZZICATO

♩ = 135,001343

4

6

8

10

12

14

17

19

21

12

2

♩ = 131,001511