

Onbekende Soul Songs Diversen - T S O P The Sound Of Philadelphia M F S B

♩ = 114,001251

MELODY

TROMBONE

DRUMS

MUTED GTR

FRETLESS

CHOIR AAHS

CLAVINET

ORGAN 3

E.PIANO 2

BRASS 1

VOICE OOHS

♩ = 114,001251

STRINGS

MELODY

TROMBONE

DRUMS

FRETLESS

ORGAN 3

E.PIANO 2

BRASS 1

STRINGS

MELODY

TROMBONE

DRUMS

FRETLESS

ORGAN 3

E.PIANO 2

BRASS 1

STRINGS

MELODY

TROMBONE

DRUMS

FRETLESS

E.PIANO 2

BRASS 1

STRINGS

MELODY

TROMBONE

DRUMS

FRETLESS

ORGAN 3

E.PIANO 2

BRASS 1

STRINGS

MELODY

TROMBONE

DRUMS

MUTED GTR

FRETLESS

ORGAN 3

E.PIANO 2

BRASS 1

STRINGS

MELODY

TROMBONE

DRUMS

MUTED GTR

FRETLESS

E.PIANO 2

BRASS 1

24

MELODY

TROMBONE

DRUMS

MUTED GTR

FRETLESS

ORGAN 3

E.PIANO 2

BRASS 1

27

MELODY

TROMBONE

DRUMS

MUTED GTR

FRETLESS

ORGAN 3

E.PIANO 2

BRASS 1

30

MELODY
TROMBONE
DRUMS
MUTED GTR
FRETLESS
ORGAN 3
E.PIANO 2
BRASS 1
STRINGS

33

TROMBONE
DRUMS
FRETLESS
ORGAN 3
E.PIANO 2
BRASS 1
STRINGS

36

MELODY

TROMBONE

DRUMS

FRETLESS

E.PIANO 2

BRASS 1

STRINGS

39

MELODY

TROMBONE

DRUMS

FRETLESS

ORGAN 3

E.PIANO 2

BRASS 1

STRINGS

MELODY

TROMBONE

DRUMS

MUTED GTR

FRETLESS

ORGAN 3

E.PIANO 2

BRASS 1

STRINGS

MELODY

TROMBONE

DRUMS

MUTED GTR

FRETLESS

E.PIANO 2

BRASS 1

48

MELODY

TROMBONE

DRUMS

MUTED GTR

FRETLESS

ORGAN 3

E.PIANO 2

BRASS 1

51

MELODY

TROMBONE

DRUMS

MUTED GTR

FRETLESS

ORGAN 3

E.PIANO 2

BRASS 1

54

MELODY
TROMBONE
DRUMS
MUTED GTR
FRETLESS
ORGAN 3
E.PIANO 2
BRASS 1
STRINGS

57

TROMBONE
DRUMS
FRETLESS
ORGAN 3
E.PIANO 2
BRASS 1
STRINGS

MELODY

TROMBONE

DRUMS

MUTED GTR

FRETLESS

CLAVINET

60

11

MELODY

TROMBONE

DRUMS

MUTED GTR

FRETLESS

CLAVINET

STRINGS

63

MELODY

TROMBONE

DRUMS

MUTED GTR

FRETLESS

CLAVINET

BRASS 1

STRINGS

MELODY

TROMBONE

DRUMS

MUTED GTR

FRETLESS

CLAVINET

BRASS 1

STRINGS

72

MELODY

TROMBONE

DRUMS

MUTED GTR

FRETLESS

CLAVINET

BRASS 1

STRINGS

75

MELODY

TROMBONE

DRUMS

MUTED GTR

FRETLESS

CLAVINET

BRASS 1

STRINGS

78

MELODY
TROMBONE
DRUMS
MUTED GTR
FRETLESS
CHOIR AAHS
CLAVINET
STRINGS

81

MELODY
TROMBONE
DRUMS
MUTED GTR
FRETLESS
CHOIR AAHS
CLAVINET
STRINGS

84

MELODY
TROMBONE
DRUMS
MUTED GTR
FRETLESS
CHOIR AAHS
CLAVINET
STRINGS

87

MELODY
TROMBONE
DRUMS
MUTED GTR
FRETLESS
CHOIR AAHS
CLAVINET
VOICE OOHS
STRINGS

90

MELODY

TROMBONE

DRUMS

MUTED GTR

FRETLESS

CHOIR AAHS

CLAVINET

VOICE OOHS

STRINGS

93

MELODY

TROMBONE

DRUMS

MUTED GTR

FRETLESS

CHOIR AAHS

CLAVINET

VOICE OOHS

STRINGS

96

MELODY

TROMBONE

DRUMS

MUTED GTR

FRETLESS

CHOIR AAHS

CLAVINET

VOICE OOHS

STRINGS

99

MELODY

TROMBONE

DRUMS

MUTED GTR

FRETLESS

CHOIR AAHS

CLAVINET

VOICE OOHS

STRINGS

MELODY

TROMBONE

DRUMS

MUTED GTR

FRETLESS

CHOIR AAHS

CLAVINET

VOICE OOHS

STRINGS

102

104

MELODY

TROMBONE

DRUMS

MUTED GTR

FRETLESS

CHOIR AAHS

CLAVINET

ORGAN 3

E.PIANO 2

BRASS 1

VOICE OOHS

STRINGS

MELODY

♩ = 114,001251

4

2

10

2

15

20

25

30

6

39

2

45

50

53

4

2

MELODY

60

64

68

74

80

86

92

98

102

TROMBONE

Onbekende Soul Songs Diversen - T S O P The Sound C

♩ = 114,001251

4 2

10 2

15

20

25

30

36 2 2

TROMBONE

42

46

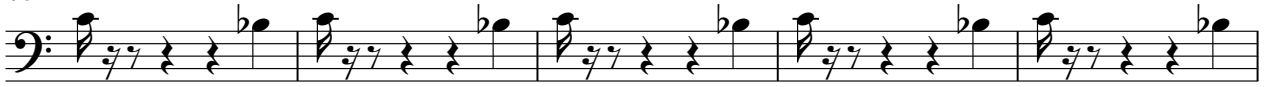

51

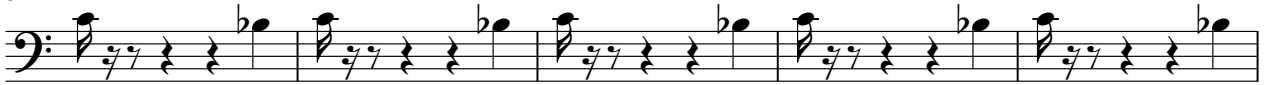

56

62

66

71

78

84

90

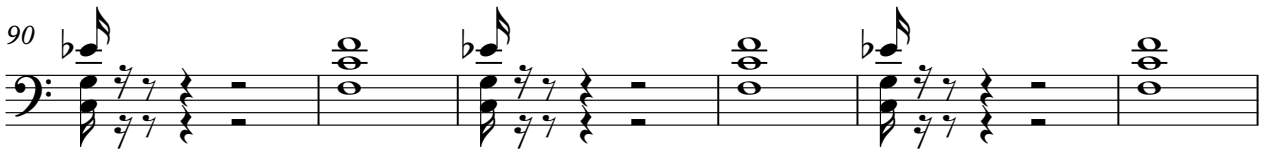

TROMBONE

96

101

DRUMS

Onbekende Soul SongsDiversen - T S O P The Sound C

♩ = 114,001251

2

V.S.

DRUMS

DRUMS

44

46

48

50

52

54

56

58

60

62

V.S.

DRUMS

DRUMS

84

86

88

90

92

94

96

98

100

102

V.S.

6

DRUMS

104

♩ = 114,001251

18

22

25

28

31

12

45

48

51

54

4

90

93

96

99

102

104

FRETLESS

Onbekende Soul SongsDiversen - T S O P The Sound C

♩ = 114,001251

2

7

11

15

19

22

25

28

31

35

V.S.

72

75

78

81

84

87

90

93

96

99

V.S.

4

FRETLESS

102

104

♩ = 114,001251

78

82

85

88

92

96

99

102

104

2

CLAVINET

Onbekende Soul Songs Diversen - T S O P The Sound C

♩ = 114,001251

58

61

64

67

70

73

V.S.

76

79

82

85

88

91

94

97

100

103

105

ORGAN 3

Onbekende Soul Songs Diversen - T S O P The Sound C

♩ = 114,001251

2

48

ORGAN 3

4

56

45

3

♩ = 114,001251

2

7

11

13

15

17

V.S.

19

22

25

28

31

36

38

40

42

45

48

51

54

58

BRASS 1

♩ = 114,001251

6

14

21

24

27

30

35

44

47

50

V.S.

53

56

68

71

74

76

VOICE OOHS

Onbekende Soul Songs Diversen - T S O P The Sound C

♩ = 114,001251

87

92

97

101

3

STRINGS

Onbekende Soul Songs Diversen - T S O P The Sound C

♩ = 114,001251

7

12

18

33

38

43

58

3

2

STRINGS

64

68

71

74

78

83

88

93

98

103