

Onbekende Synthesizer Songs Diversen - Tears 1

♩ = 180,000183

Lead

Arpeggio

♩ = 180,000183

Bass

8

Bass

17

Arpeggio

Bass

21

Arpeggio

Bass

25

Arpeggio

Bass

Copyright (C) ~~Pat~~ Stillwell, July 1993

37

Lead

Drums

High Hat

Cymbals

Chords

Arpeggio

Bass

40

Lead

Drums

High Hat

Cymbals

Chords

Arpeggio

Bass

43

Lead

Drums

High Hat

Cymbals

Chords

Arpeggio

Bass

46

Lead

Drums

High Hat

Cymbals

Chords

Arpeggio

Bass

50

Lead

Drums

High Hat

Cymbals

Chords

Arpeggio

Bass

53

Lead

Drums

High Hat

Cymbals

Chords

Arpeggio

Bass

56

Lead

Drums

High Hat

Cymbals

Chords

Arpeggio

Bass

59

Lead

Drums

High Hat

Cymbals

Chords

Arpeggio

Bass

Detailed description of the musical score: The score is for measures 56 and 59. It features seven staves: Lead, Drums, High Hat, Cymbals, Chords, Arpeggio, and Bass. The key signature has one flat (B-flat). In measure 56, the Lead staff has a long note (half note) in the first half and a quarter note in the second half. The Drums staff has a steady quarter-note beat. The High Hat staff has a pattern of quarter notes with 'x' marks. The Cymbals staff has a pattern of quarter notes with 'x' marks. The Chords staff has a whole rest in the first half and a chord in the second half. The Arpeggio staff has a continuous eighth-note arpeggio. The Bass staff has a whole rest. In measure 59, the Lead staff has a long note (half note) in the first half and a quarter note in the second half. The Drums staff has a steady quarter-note beat. The High Hat staff has a pattern of quarter notes with 'x' marks. The Cymbals staff has a pattern of quarter notes with 'x' marks. The Chords staff has a whole rest in the first half and a chord in the second half. The Arpeggio staff has a continuous eighth-note arpeggio. The Bass staff has a whole rest. A double bar line is located between measures 56 and 59.

68

Lead

Drums

High Hat

Cymbals

Chords

Arpeggio

Bass

72

Lead

Drums

High Hat

Cymbals

Chords

Arpeggio

Bass

75

Lead

Drums

High Hat

Cymbals

Chords

Arpeggio

Bass

78

Lead

Drums

High Hat

Cymbals

Chords

Arpeggio

Bass

82

Lead

Drums

High Hat

Cymbals

Chords

Arpeggio

Bass

85

Lead

Drums

High Hat

Cymbals

Chords

Arpeggio

Bass

88

Lead

Drums

High Hat

Cymbals

Chords

Arpeggio

Bass

91

Lead

Drums

High Hat

Cymbals

Chords

Arpeggio

Bass

94

Lead

Drums

High Hat

Cymbals

Chords

Arpeggio

String Chords

End Bass

Bass

98

Lead

Cymbals

Arpeggio

String Chords

Bass

102

Arpeggio

String Chords

Bass

Double bar line

106

Arpeggio

String Chords

Bass

Double bar line

109

Arpeggio

String Chords

Bass

Double bar line

112

Arpeggio

String Chords

Bass

Double bar line

117

End Bass

Bass

125

End Bass

Bass

131

End Bass

136

Lead

Drums

High Hat

Chords

Arpeggio

String Chords

End Bass

Bass

Onbekende Synthesizer SongsDiversen - Tears 1

Lead

♩ = 180,000183

32

38

46

53

61

68

74

81

89

97

38

Copyright (C) Paul Stillwell, July 1993

2

Drums

92

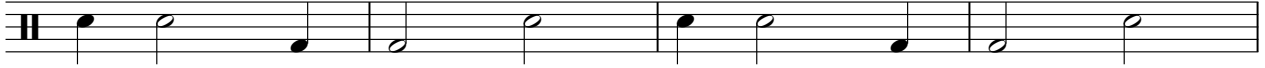

96

42

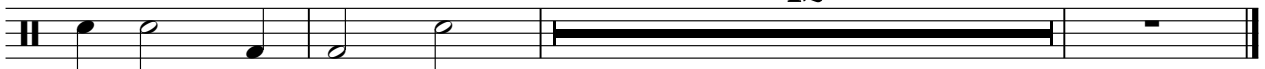

High Hat

♩ = 180,000183

32

37

43

49

55

61

67

73

79

85

2

High Hat

91

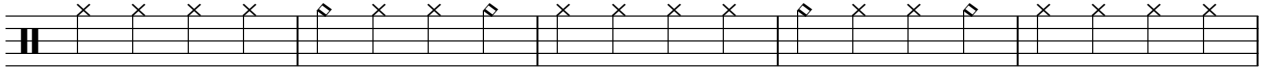

96

42

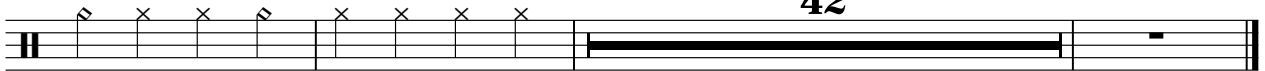

Onbekende Synthesizer SongsDiversen - Tears 1

Cymbals

♩ = 180,000183

33

33

37

43

48

53

58

63

68

73

78

2

Cymbals

83

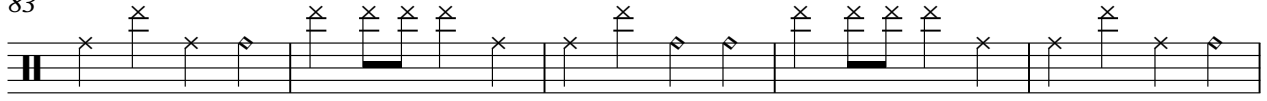

88

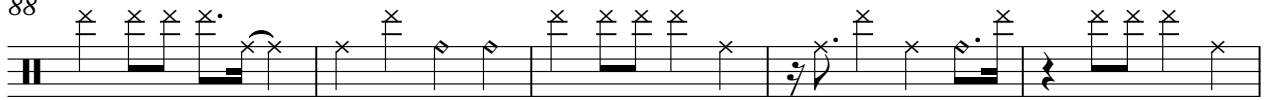

93

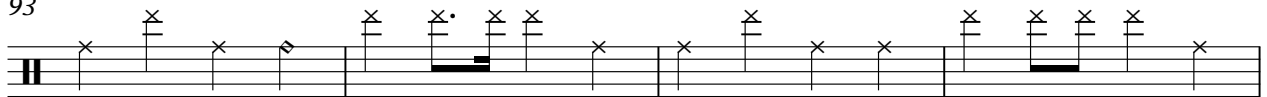

97

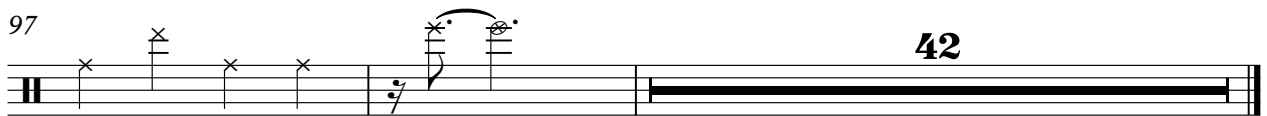

42

Onbekende Synthesizer SongsDiversen - Tears 1

Chords

♩ = 180,000183

Copyright (C) Paul Stillwell, July 1993

Onbekende Synthesizer Songs Diversen - Tears 1

Arpeggio

♩ = 180,000183

V.S.

Copyright (C) Paul Stillwell, July 1993

Arpeggio

49

53

57

61

65

69

73

77

81

85

89

93

97

101

105

109

112

♩ = 180,000183 **96**

103

111 **25** **2**

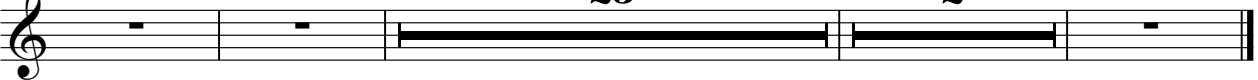

End Bass

Onbekende Synthesizer Songs Diversen - Tears 1

♩ = 180,000183

96 26

126

132

Copyright (C) Paul Stillwell, July 1993

Onbekende Synthesizer Songs Diversen - Tears 1

Bass

♩ = 180,000183

Copyright (C) Paul Stillwell, July 1993

V.S.

91

100

109

119
