

Onbekende Tiroler SongsDiversen - 02APPENZ

♩ = 144,002304

klarnette
tuba
drums
jitta
tuba
hackbrett
akksolo
akkordeon

5

horn
tuba
drums
jitta
tuba
hackbrett
akksolo
akkordeon

14

horn

tuba

drums

jitta

tuba

hackbrett

akksolo

akkordeon

17

horn

tuba

drums

jitta

tuba

hackbrett

akksolo

akkordeon

hornsolo

20

klarnette

tuba

drums

jitta

tuba

hackbrett

akkordeon

hornsolo

23

klarnette

tuba

drums

jitta

tuba

hackbrett

akkordeon

hornsolo

26

klarnette

tuba

drums

jitta

tuba

hackbrett

akkordeon

hornsolo

29

tuba

drums

jitta

tuba

hackbrett

akksolo

akkordeon

akkordeon

32

horn

tuba

drums

jitta

tuba

hackbrett

akksolo

akkordeon

akkordeon

35

horn

tuba

drums

jitta

tuba

hackbrett

akksolo

akkordeon

akkordeon

38

horn
tuba
drums
jitta
tuba
hackbrett
akksolo
akkordeon

41

horn
tuba
drums
jitta
tuba
hackbrett
akksolo
akkordeon

44

klarnette

horn

tuba

drums

jitta

tuba

hackbrett

akksolo

akkordeon

hornsolo

47

klarnette

tuba

drums

jitta

tuba

hackbrett

akkordeon

hornsolo

50

klarnette

tuba

drums

jitta

tuba

hackbrett

akkordeon

hornsolo

53

klarnette

tuba

drums

jitta

tuba

hackbrett

akksolo

akkordeon

hornsolo

akkordeon

56

horn
tuba
drums
jitta
tuba
hackbrett
akksolo
akkordeon
akkordeon

59

$\text{♩} = 144,002304$

horn
tuba
drums
jitta
tuba
hackbrett
akksolo
akkordeon
akkordeon

$\text{♩} = 144,002304$

62

horn
tuba
drums
jitta
tuba
hackbrett
akksolo
akkordeon
akkordeon

65

horn
tuba
drums
jitta
tuba
hackbrett
akksolo
akkordeon

68

wistle

horn

tuba

drums

jitta

tuba

hackbrett

akksolo

akkordeon

hornsolo

71

klarnette

wistle

tuba

drums

jitta

tuba

hackbrett

akkordeon

hornsolo

73

klarnette

wistle

tuba

drums

jitta

tuba

hackbrett

akkordeon

hornsolo

75

klarnette

wistle

tuba

drums

jitta

tuba

hackbrett

akkordeon

hornsolo

♩ = 147,001175

klarnette

wistle

horn

tuba

drums

jitta

tuba

hackbrett

akksolo

akkordeon

hornsolo

♩ = 147,001175

80

horn

tuba

drums

jitta

tuba

hackbrett

akksolo

akkordeon

83

horn

tuba

drums

jitta

tuba

hackbrett

akksolo

akkordeon

86

klarnette

wistle

horn

tuba

drums

jitta

tuba

hackbrett

akksolo

akkordeon

hornsolo

89

klarnette

wistle

tuba

drums

jitta

tuba

hackbrett

akkordeon

hornsolo

91

klarnette

wistle

tuba

drums

jitta

tuba

hackbrett

akkordeon

hornsolo

93

klarnette

wistle

horn

tuba

drums

jitta

tuba

hackbrett

akkordeon

hornsolo

♩ = 144,002304

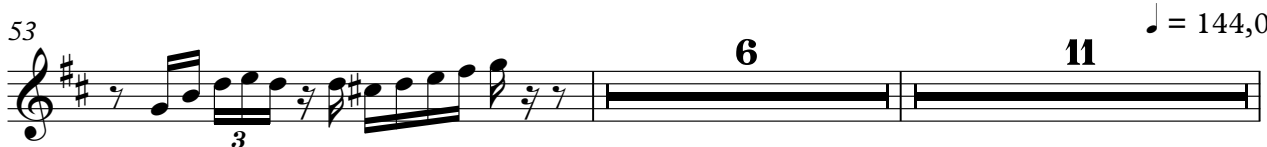

71

73

75

77

$\text{♩} = 147,001175$

81

$\text{♩} = 150,000000$

6

89

91

93

wistle

Onbekende Tiroler Songs Diversen - 02APPENZ

♩ = 144,002304 ♩ = 144,002304

59 **10**

72

♩ = 147,001175 ♩ = 150,000000

77

2 **6**

88

92

horn

Onbekende Tiroler Songs Diversen - 02APPENZ

♩ = 144,002304

6

12

17

13

34

40

45

12

61

66

69

7

♩ = 147,001175

2

horn

♩ = 150,000000

79

84

87

Onbekende Tiroler Songs Diversen - 02APPENZ

tuba

♩ = 144,002304

4

7

10

13

16

19

22

24

27

V.S.

tuba

3

♩ = 144,002304

V.S.

84

86

89

91

93

Onbekende Tiroler Songs Diversen - 02APPENZ

drums

♩ = 144,002304

5

8

12

15

18

22

26

30

33

V.S.

37

40

43

46

50

54

57

$\text{♩} = 144,0023$

61

64

67

70

74

78

$\text{♩} = 147,001175$ $\text{♩} = 150,000000$

82

85

89

92

Onbekende Tiroler Songs Diversen - 02APPENZ

jitta

♩ = 144,002304

5

8

11

14

17

20

23

26

29

V.S.

jitta

♩ = 144,002304

60

62

64

67

70

72

75

78 ♩ = 147,001175

80 ♩ = 150,000000

83

4

jitta

86

88

91

93

32

35

38

41

44

47

50

53

56

59

♩ = 144,002304

62

65

68

71

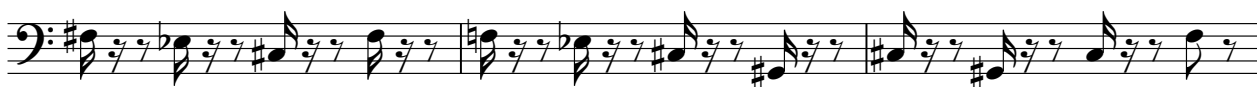

74

77

♩ = 147,001175

80

♩ = 150,000000

83

86

89

4

tuba

92

94

♩ = 144,002304

3

8

13

18

22

25

2

30

35

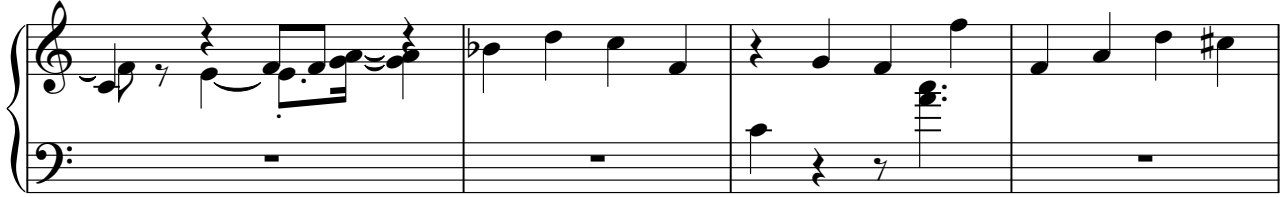

39

44

48

52

57

♩ = 144,00230

61

66

71

74

77 $\text{♩} = 147,001175$

81 $\text{♩} = 150,000000$

86

90

93

akksolo

Onbekende Tiroler Songs Diversen - 02APPENZ

♩ = 144,002304

29

33

36

39

43

54

57

60

♩ = 144,002304

62

65

68

4

akksolo

78 ♩ = 147,001175

♩ = 150,000000

82

85

♩ = 144,002304

4

7

9

11

13

15

17

19

43

45

47

49

52

54

56

58

60

♩ = 144,002304

62

64

66

68

70

72

74

$\text{♩} = 150,000000$

80

82

84

86

88

90

92

94

Onbekende Tiroler Songs Diversen - 02APPENZ

horn solo

♩ = 144,002304

18

22

25

17

45

49

52

6

10

♩ = 144,002304

70

74

77

♩ = 147,001175

♩ = 150,000000

2

5

2

horn solo

86

90

92

