

Onbekende Tiroler SongsDiversen - 03KOENOG

♩ = 120,000000

Baroque Trumpet

Percussion

Glockenspiel

Acoustic Bass

Bandoneon

Synth Brass

Tape Sampler Keyboard [Strings]

♩ = 120,000000

Orchestra Hit

Solo

5

Bar. Tpt. Perc. Glock. A. Bass Band. Syn. Br. Tape Smp. Str. Solo

7

Bar. Tpt. Perc. Glock. A. Bass Band. Syn. Br. Tape Smp. Str. Solo

9

12

Bar. Tpt.

Perc.

Glock.

A. Bass

Band.

Syn. Br.

Tape Smp. Str.

Solo

15

Bar. Tpt.

Perc.

Glock.

A. Bass

Band.

Syn. Br.

Tape Smp. Str.

Solo

18

Perc.

Glock.

A. Bass

Band.

Syn. Br.

Tape Smp. Str.

Solo

21

Bar. Tpt.

Perc.

Glock.

A. Bass

Band.

Syn. Br.

Tape Smp. Str.

Solo

24

Bar. Tpt.

Perc.

Glock.

A. Bass

Band.

Syn. Br.

Tape Smp. Str.

Solo

26

Bar. Tpt.

Perc.

Glock.

A. Bass

Band.

Syn. Br.

Tape Smp. Str.

Solo

28

Bar. Tpt.

Perc.

Glock.

A. Bass

Band.

Syn. Br.

Tape Smp. Str

Solo

31

Bar. Tpt.

Perc.

Glock.

A. Bass

Band.

Syn. Br.

Tape Smp. Str

Solo

33

Bar. Tpt.
Perc.
Glock.
A. Bass
Band.
Syn. Br.
Tape Smp. Str
Solo

36

Bar. Tpt.
Perc.
Glock.
A. Bass
Band.
Tape Smp. Str
Solo

38

Bar. Tpt.

Perc.

Glock.

A. Bass

Band.

Syn. Br.

Tape Smp. Str.

Solo

40

Bar. Tpt.

Perc.

Glock.

A. Bass

Band.

Syn. Br.

Tape Smp. Str.

Solo

43

Bar. Tpt.

Perc.

Glock.

A. Bass

Band.

Syn. Br.

Tape Smp. Str

Solo

45

Bar. Tpt.

Perc.

Glock.

A. Bass

Band.

Syn. Br.

Tape Smp. Str

Solo

Detailed description of the musical score: The score is for measures 43, 44, and 45. It features seven staves: Bar. Tpt., Perc., Glock., A. Bass, Band., Syn. Br., and Tape Smp. Str. The Solo part is written on a grand staff. The key signature has one sharp (F#). Measure 43 shows a complex rhythmic pattern with many sixteenth notes and rests. Measure 44 continues this pattern with some changes in the Solo and Perc parts. Measure 45 features a more varied rhythmic structure, including some longer notes and rests. The Perc part uses 'x' marks to indicate specific rhythmic events. The Tape Smp. Str part has long, sustained notes in measures 43 and 45. A double bar line is present between measures 44 and 45.

48

Bar. Tpt.

Perc.

Glock.

A. Bass

Band.

Syn. Br.

Tape Smp. Str.

Solo

51

Perc.

Glock.

A. Bass

Band.

Syn. Br.

Tape Smp. Str.

Solo

54

Bar. Tpt.
Perc.
Glock.
A. Bass
Band.
Syn. Br.
Tape Smp. Str.
Solo

57

Bar. Tpt.
Perc.
Glock.
A. Bass
Band.
Syn. Br.
Tape Smp. Str.
Solo

59

Bar. Tpt. Perc. Glock. A. Bass Band. Syn. Br. Tape Smp. Str. Solo

61

Bar. Tpt. Perc. Glock. A. Bass Band. Syn. Br. Tape Smp. Str. Solo

64

Bar. Tpt.

Perc.

Glock.

A. Bass

Band.

Syn. Br.

Tape Smp. Str

Solo

67

Bar. Tpt. Perc. Glock. A. Bass Band. Tape Smp. Str. Orch. Hit Solo

69

Bar. Tpt.

Perc.

Glock.

A. Bass

Band.

Syn. Br.

Tape Smp. Str.

Orch. Hit

Solo

71

73

76

Bar. Tpt.

Perc.

Glock.

A. Bass

Band.

Syn. Br.

Tape Smp. Str.

Orch. Hit

Solo

79

81

83

Bar. Tpt.

Perc.

Glock.

A. Bass

Band.

Syn. Br.

Tape Smp. Str

Orch. Hit

Solo

85

Bar. Tpt.

Perc.

Glock.

A. Bass

Band.

Syn. Br.

Tape Smp. Str

Orch. Hit

Solo

Detailed description of the musical score: The score is divided into two systems, measures 83-84 and 85. Each system contains eight staves. The top staff is Bar. Tpt. (Baritone Trumpet) in G major, with a whole rest in measure 83 and a melodic line in measure 84. The second staff is Perc. (Percussion) with a rhythmic pattern of eighth notes and accents. The third staff is Glock. (Glockenspiel) with a melodic line. The fourth staff is A. Bass (Alto Bass) in G major, with a bass line. The fifth staff is Band. (Band) with a chordal accompaniment. The sixth staff is Syn. Br. (Synthesizer Brass) with a melodic line. The seventh staff is Tape Smp. Str (Tape Sample Strings) with a sustained chord. The eighth staff is Orch. Hit (Orchestra Hit) with a melodic line. The bottom system (measures 85) continues the same parts, with the Bar. Tpt. and Solo parts having more complex rhythmic patterns. A double bar line is present between measures 84 and 85.

87

Bar. Tpt.

Perc.

Glock.

A. Bass

Band.

Syn. Br.

Tape Smp. Str

Orch. Hit

Solo

89

Bar. Tpt.

Perc.

Glock.

A. Bass

Band.

Syn. Br.

Tape Smp. Str

Orch. Hit

Solo

Detailed description of the musical score: The score is arranged in a system of ten staves. The top staff is Bar. Tpt. (Baritone Trumpet) in G major, playing eighth-note chords. The second staff is Perc. (Percussion) with a rhythmic pattern of eighth notes and rests. The third staff is Glock. (Glockenspiel) with a melodic line of eighth notes. The fourth staff is A. Bass (Acoustic Bass) in G major, playing a simple bass line. The fifth staff is Band. (Band) with a melodic line of eighth notes. The sixth staff is Syn. Br. (Synthesizer Brass) with a melodic line of eighth notes. The seventh staff is Tape Smp. Str (Tape Sample String) with a sustained chord. The eighth staff is Orch. Hit (Orchestra Hit) with a melodic line of eighth notes. The ninth staff is Solo (Solo) with a melodic line of eighth notes. The score is divided into two systems, with measure 87 in the first and measure 89 in the second. A double bar line is present between the two systems.

91

♩ = 120,000000

2

7

11

15

5

23

28

31

35

37

40

43

47

55

60

63

67

71

75

79

83

87

91

Percussion

♩ = 120,000000
2

7

11

15

19

23

27

31

35

39

V.S.

43

47

51

55

59

63

67

71

75

79

Percussion

83

87

91

Glockenspiel

Onbekende Tiroler Songs Diversen - 03KOENOG

♩ = 120,000000

2

5

7

9

12

15

18

22

25

27

V.S.

29

32

35

37

39

41

44

47

50

54

57

59

61

64

67

69

71

73

76

78

81

83

85

88

91

♩ = 120,000000

3

8

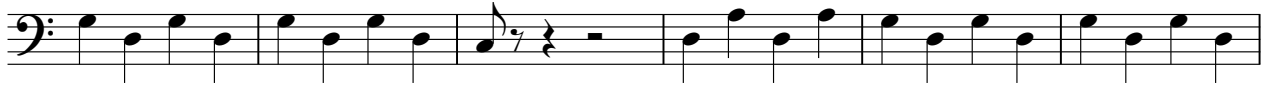

14

20

26

32

38

44

50

56

V.S.

Onbekende Tiroler Songs Diversen - 03KOENOG

Bandoneon

♩ = 120,000000

3

9

14

18

23

29

34

38

V.S.

43

47

51

56

62

66

70

75

79

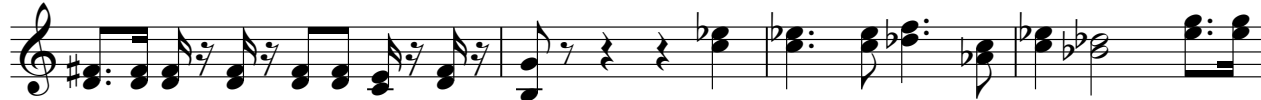

83

88

91

Onbekende Tiroler Songs Diversen - 03KOENOG

Synth Brass

♩ = 120,000000

2

6

10

15

20

24

28

32

38

41

3

44

49

53

57

62

67

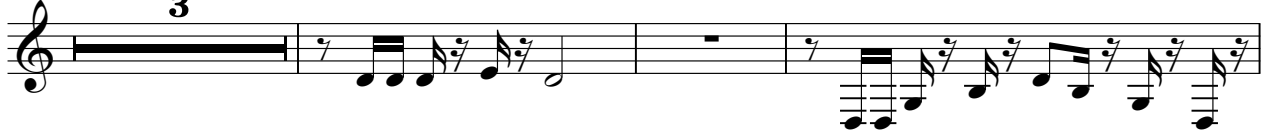

73

78

84

88

Synth Brass

90

Tape Sampler Keyboard [Strings] Onbekende Tiroler Songs Diversen - 03KOENOG

♩ = 120,000000

4

12

4

20

4

28

4

35

4

44

4

V.S.

52

60

67

76

84

90

♩ = 120,000000

67

71

75

79

83

87

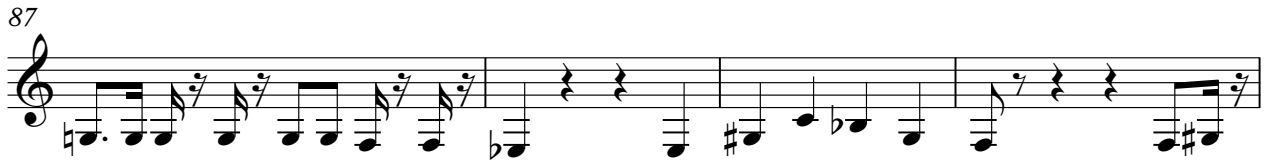

91

Onbekende Tiroler Songs Diversen - 03KOENOG

Solo

♩ = 120,000000

4

7

9

12

15

17

20

23

26

28

V.S.

31

33

36

38

40

43

45

48

51

54

57

59

61

64

67

69

71

73

76

79

V.S.

81

83

85

88

91

