

Onbekende Tiroler Songs Diversen - 07TROMME

♩ = 113,001801

Piccolo

Baroque Trumpet

Percussion

Alto Glockenspiel

Jazz Guitar

Fretless Electric Bass

Bandoneon

Bandoneon

♩ = 113,001801

4

Picc.

Bar. Tpt.

Perc.

Alto Glock.

J. Gtr.

E. Bass

Band.

Band.

7

Picc.

Perc.

J. Gtr.

E. Bass

Band.

Band.

10

Picc.

Perc.

J. Gtr.

E. Bass

Band.

Band.

13

Picc.
Bar. Tpt.
Perc.
Alto Glock.
J. Gtr.
E. Bass
Band.
Band.

17

Picc.
Bar. Tpt.
Perc.
Alto Glock.
J. Gtr.
E. Bass
Band.
Band.

20

Picc.
Bar. Tpt.
Perc.
Alto Glock.
J. Gtr.
E. Bass
Band.
Band.

23

Picc.
Bar. Tpt.
Perc.
Alto Glock.
J. Gtr.
E. Bass
Band.
Band.

25

Picc.
Bar. Tpt.
Perc.
Alto Glock.
J. Gtr.
E. Bass
Band.
Band.

27

Picc.
Bar. Tpt.
Perc.
Alto Glock.
J. Gtr.
E. Bass
Band.
Band.

30

Picc.

Bar. Tpt.

Perc.

Alto Glock.

J. Gtr.

E. Bass

Band.

Band.

33

Picc.

Bar. Tpt.

Perc.

Alto Glock.

J. Gtr.

E. Bass

36

Picc. Perc. J. Gtr. E. Bass Band. Band.

39

Picc. Perc. J. Gtr. E. Bass Band. Band.

42

Picc.
Bar. Tpt.
Perc.
Alto Glock.
J. Gtr.
E. Bass
Band.
Band.

46

Picc.
Bar. Tpt.
Perc.
Alto Glock.
J. Gtr.
E. Bass
Band.
Band.

49

Picc.

Bar. Tpt.

Perc.

Alto Glock.

J. Gtr.

E. Bass

Band.

Band.

52

Picc.

Bar. Tpt.

Perc.

Alto Glock.

J. Gtr.

E. Bass

Band.

Band.

55

Picc.

Bar. Tpt.

Perc.

Alto Glock.

J. Gtr.

E. Bass

Band.

Band.

57

Picc.

Bar. Tpt.

Perc.

Alto Glock.

J. Gtr.

E. Bass

Band.

Band.

60

Picc.
Bar. Tpt.
Perc.
Alto Glock.
J. Gtr.
E. Bass
Band.
Band.

63

Picc.
Bar. Tpt.
Perc.
Alto Glock.
J. Gtr.
E. Bass
Band.
Band.

65

Picc.
Bar. Tpt.
Perc.
Alto Glock.
J. Gtr.
E. Bass
Band.
Band.

68

Picc.
Bar. Tpt.
Perc.
Alto Glock.
J. Gtr.
E. Bass
Band.
Band.

Piccolo

Onbekende Tiroler Songs Diversen - 07TROMME

♩ = 113,001801

4

8 **2**

15 **3**

18

21

24 **3** **3**

27

29

32

V.S.

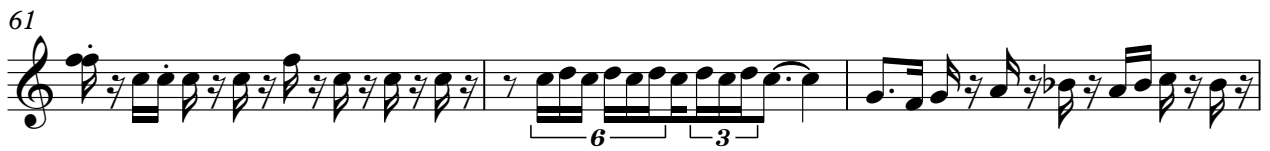

67

69

Baroque Trumpet

Onbekende Tiroler Songs Diversen - 07TROMME

♩ = 113,001801

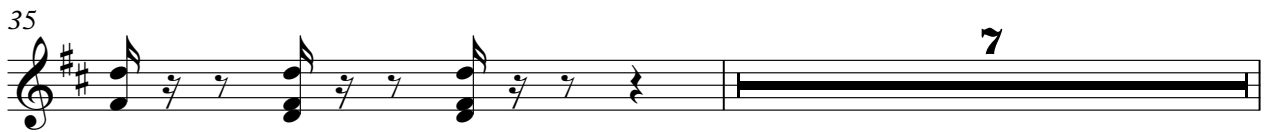

43

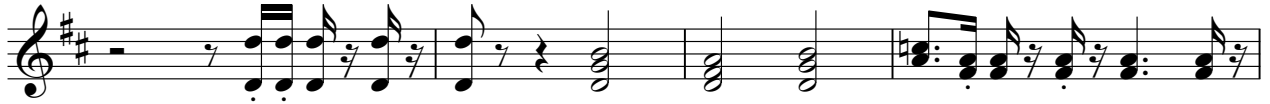

47

51

55

59

63

66

Onbekende Tiroler Songs Diversen - 07 TROMME

Percussion

♩ = 113,001801

V.S.

Percussion

46

50

54

58

62

66

68

♩ = 113,001801

4

8

15

18

21

24

26

29

32

34

8

44

48

51

54

56

59

62

64

67

♩ = 113,001801

6

9

12

16

19

22

25

28

31

V.S.

35

38

41

45

48

51

54

57

60

63

66

68

♩ = 113,001801

6

11

16

22

27

32

37

41

46

2

Fretless Electric Bass

52

57

62

66

♩ = 113,001801

5

9

13

17

21

25

28

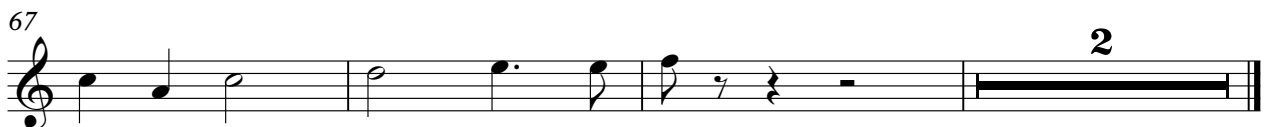

♩ = 113,001801

5

9

13

18

23

27

30

4

36

Bandoneon part, measures 36-39. The notation is in bass clef with a 2/4 time signature. It features a rhythmic pattern of eighth notes and quarter notes, with a flat sign (b) appearing in measure 37.

40

Bandoneon and Piano part, measures 40-44. The piano part is in treble clef and contains rests. The Bandoneon part continues in bass clef with a rhythmic pattern of eighth notes and quarter notes, including a flat sign (b) in measure 41.

45

Bandoneon part, measures 45-48. The notation is in bass clef with a 2/4 time signature, featuring a rhythmic pattern of eighth notes and quarter notes, with a flat sign (b) in measure 46.

49

Bandoneon and Piano part, measures 49-53. The piano part is in treble clef and contains rests. The Bandoneon part continues in bass clef with a rhythmic pattern of eighth notes and quarter notes, including a flat sign (b) in measure 50.

54

Bandoneon part, measures 54-57. The notation is in bass clef with a 2/4 time signature, featuring a rhythmic pattern of eighth notes and quarter notes, with a flat sign (b) in measure 55.

58

Bandoneon and Piano part, measures 58-62. The piano part is in treble clef and contains rests. The Bandoneon part continues in bass clef with a rhythmic pattern of eighth notes and quarter notes, including a flat sign (b) in measure 59.

63

Bandoneon part, measures 63-65. The notation is in bass clef with a 2/4 time signature, featuring a rhythmic pattern of eighth notes and quarter notes, with a flat sign (b) in measure 64.

66

Bandoneon and Piano part, measures 66-69. The piano part is in treble clef and contains rests. The Bandoneon part continues in bass clef with a rhythmic pattern of eighth notes and quarter notes, including a flat sign (b) in measure 67. The piece concludes with a double bar line and a fermata in both staves, with the number '2' written above and below the bar line.