

Onbekende Tiroler SongsDiversen - 08IMMER

$\text{♩} = 116,000313$

$\text{♩} = 116,000313$

4

Bar. Tpt.

Tba.

Perc.

Band.

Solo

6

Alto Sax.

Bar. Tpt.

Tba.

Perc.

Band.

Solo

8

Alto Sax.

Tba.

Perc.

Band.

Solo

9

Alto Sax.

Tba.

Perc.

Band.

Solo

10

Alto Sax.

Tba.

Perc.

Band.

Solo

11

Alto Sax.

Tba.

Perc.

Band.

Solo

12

Alto Sax.

Tba.

Perc.

Band.

Solo

13

Alto Sax.

Tba.

Perc.

Band.

Solo

14

Alto Sax.

Tba.

Perc.

Band.

Solo

16

Alto Sax.

Tba.

Perc.

Band.

FX 5

FX 5

FX 5

Solo

17

Alto Sax.

Bar. Tpt.

Tba.

Perc.

Band.

FX 5

FX 5

FX 5

Solo

19

Alto Sax.

Bar. Tpt.

Tba.

Perc.

Band.

FX 5

FX 5

FX 5

Solo

21

Alto Sax.

Bar. Tpt.

Tba.

Perc.

Band.

FX 5

FX 5

FX 5

Solo

23

Alto Sax.

Bar. Tpt.

Tba.

Perc.

Band.

FX 5

FX 5

FX 5

Solo

25

Alto Sax.

Bar. Tpt.

Tba.

Perc.

Band.

FX 5

FX 5

FX 5

Solo

27

Alto Sax.

Bar. Tpt.

Tba.

Perc.

Band.

FX 5

FX 5

FX 5

Solo

29

Bar. Tpt.

Tba.

Perc.

Band.

Solo

31

Alto Sax.

Bar. Tpt.

Tba.

Perc.

Band.

Solo

33

Alto Sax.

Tba.

Perc.

Band.

Solo

34

Alto Sax.

Tba.

Perc.

Band.

Solo

35

Alto Sax.

Tba.

Perc.

Band.

Solo

36

Alto Sax.

Tba.

Perc.

Band.

Solo

37

Alto Sax.

Tba.

Perc.

Band.

Solo

38

Alto Sax.

Tba.

Perc.

Band.

Solo

39

Alto Sax.

Tba.

Perc.

Band.

Solo

41

Alto Sax.

Tba.

Perc.

Band.

FX 5

FX 5

FX 5

Solo

42

Alto Sax.

Bar. Tpt.

Tba.

Perc.

Band.

FX 5

FX 5

FX 5

Solo

- Alto Sax.**: Treble clef, playing a melodic line with eighth and quarter notes.
- Bar. Tpt.**: Treble clef, playing a rhythmic accompaniment with chords and eighth notes.
- Tba.**: Bass clef, playing a rhythmic accompaniment with eighth notes.
- Perc.**: Percussion part with various rhythmic patterns, including eighth and sixteenth notes, and rests.
- Band.**: Treble clef, playing a complex rhythmic pattern with many notes, likely representing a full band or ensemble.
- FX 5**: Three tracks, each in treble clef, playing a melodic line with eighth and quarter notes.
- Solo**: Treble clef, playing a complex rhythmic pattern with triplets and sixteenth notes.

44

Alto Sax.

Bar. Tpt.

Tba.

Perc.

Band.

FX 5

FX 5

FX 5

Solo

46

Alto Sax.

Bar. Tpt.

Tba.

Perc.

Band.

FX 5

FX 5

FX 5

Solo

48

Alto Sax.

Bar. Tpt.

Tba.

Perc.

Band.

FX 5

FX 5

FX 5

Solo

50

Alto Sax.

Bar. Tpt.

Tba.

Perc.

Band.

FX 5

FX 5

FX 5

Solo

52

Alto Sax.

Bar. Tpt.

Tba.

Perc.

Band.

FX 5

FX 5

FX 5

Solo

54

Alto Sax.

Bar. Tpt.

Tba.

Perc.

Band.

FX 5

Solo

57

59

Alto Sax.

Bar. Tpt.

Tba.

Perc.

Band.

FX 5

FX 5

FX 5

Solo

61

Alto Sax.

Bar. Tpt.

Tba.

Perc.

Band.

FX 5

FX 5

FX 5

Solo

63

Alto Sax.

Bar. Tpt.

Tba.

Perc.

Band.

FX 5

FX 5

FX 5

Solo

65

Alto Sax.

Bar. Tpt.

Tba.

Perc.

Band.

FX 5

FX 5

FX 5

Solo

67

Alto Sax.

Bar. Tpt.

Tba.

Perc.

Band.

FX 5

FX 5

FX 5

Solo

69

Alto Sax.

Bar. Tpt.

Tba.

Perc.

Band.

FX 5

FX 5

FX 5

Solo

71

Alto Sax.

Bar. Tpt.

Tba.

Perc.

Band.

FX 5

FX 5

FX 5

Solo

72

Alto Sax.

Bar. Tpt.

Tba.

Perc.

Band.

FX 5

FX 5

FX 5

Solo

73

Alto Sax.

Bar. Tpt.

Tba.

Perc.

Band.

FX 5

FX 5

FX 5

Solo

75

Alto Sax.

Bar. Tpt.

Tba.

Perc.

Band.

FX 5

FX 5

FX 5

Solo

Appl.

Bsong.

76

Alto Sax.

Bar. Tpt.

Tba.

Perc.

Band.

FX 5

FX 5

FX 5

Solo

78

Alto Sax.

Bar. Tpt.

Tba.

Perc.

Band.

FX 5

FX 5

FX 5

Solo

79

Alto Sax.

Bar. Tpt.

Tba.

Perc.

Band.

FX 5

FX 5

FX 5

Solo

80

Alto Sax.

Bar. Tpt.

Tba.

Perc.

Band.

FX 5

FX 5

FX 5

Solo

81

Alto Sax.

Bar. Tpt.

Tba.

Perc.

Band.

FX 5

FX 5

FX 5

Solo

83

Alto Sax.

Bar. Tpt.

Tba.

Perc.

Band.

FX 5

FX 5

FX 5

Solo

84

Alto Sax.

Bar. Tpt.

Tba.

Perc.

Band.

FX 5

FX 5

FX 5

Solo

85

Alto Sax.

Bar. Tpt.

Tba.

Perc.

Band.

FX 5

FX 5

FX 5

Solo

Alto Sax.

Bar. Tpt.

Tba.

Perc.

Band.

FX 5

FX 5

FX 5

Solo

Onbekende Tiroler Songs Diversen - 08IMMER

Alto Saxophone

♩ = 116,000313

6

10

14

19

23

27

3

34

38

42

47

V.S.

51

55

59

64

68

73

78

82

85

88

Baroque Trumpet

Onbekende Tiroler Songs Diversen - 08IMMER

♩ = 116,000313

58

62

67

71

75

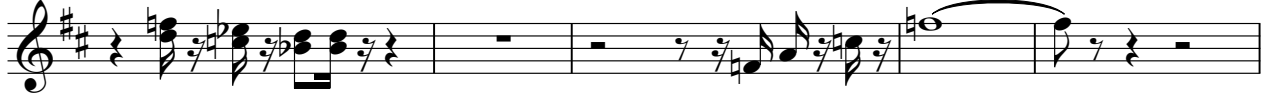

80

83

86

88

Tuba

Onbekende Tiroler Songs Diversen - 08IMMER

♩ = 116,000313
3

6

9

11

14

17

19

21

23

25

V.S.

28

31

34

36

39

42

44

46

48

50

53

58

61

63

65

67

70

73

76

78

V.S.

4

Tuba

80

82

85

88

2

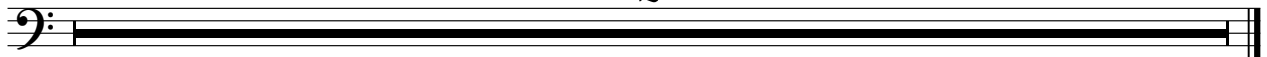

Onbekende Tiroler Songs Diversen - 08IMMER

Percussion

♩ = 116,000313

3

6

8

10

12

14

16

18

20

22

V.S.

24

26

28

30

32

34

36

38

40

42

44

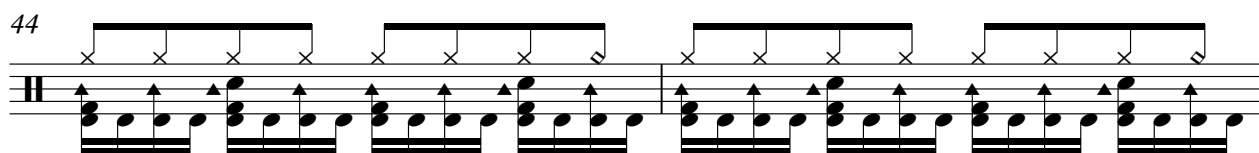

46

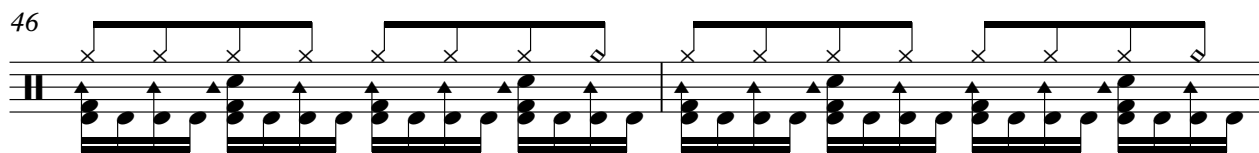

48

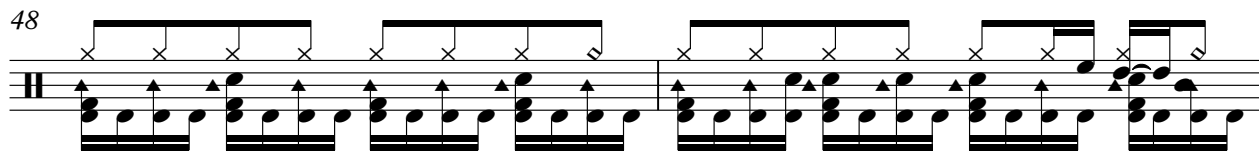

50

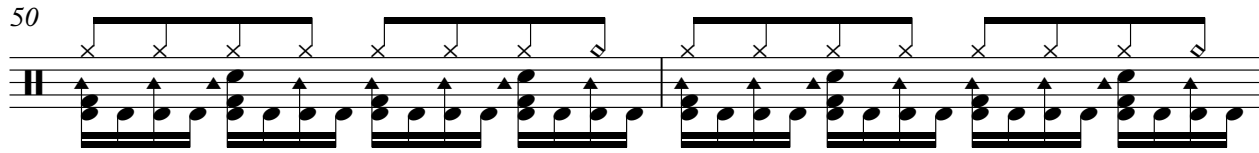

52

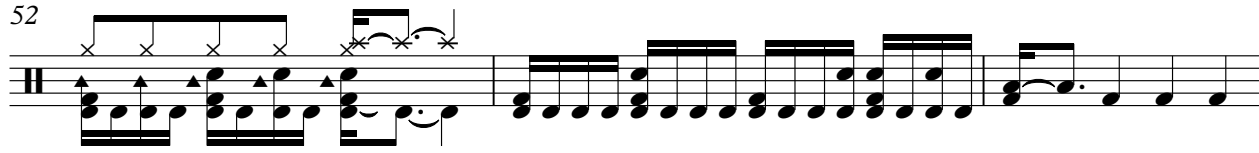

55

58

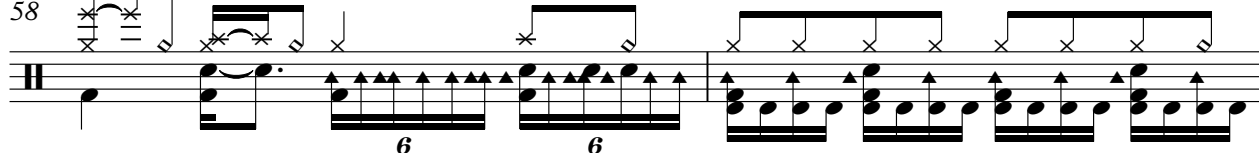

60

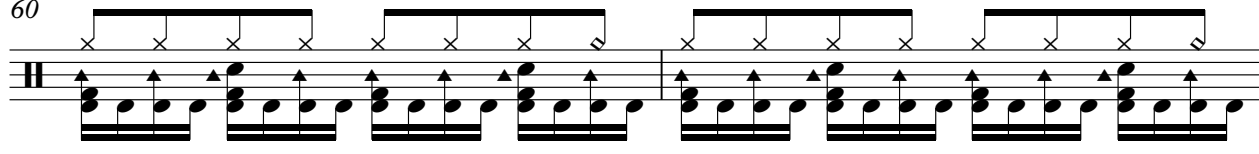

62

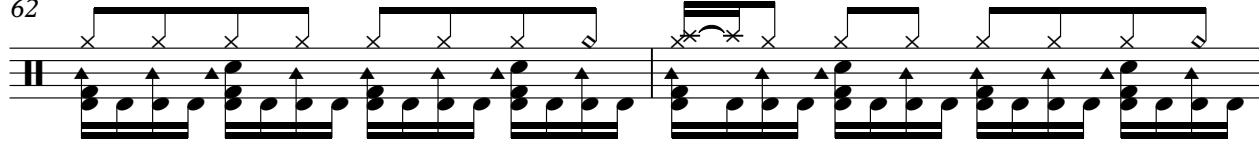

64

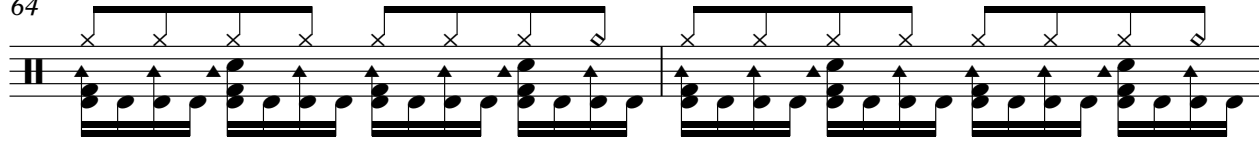

V.S.

Percussion

86

88

2

Onbekende Tiroler Songs Diversen - 08IMMER

Bandoneon

♩ = 116,000313

2

6

9

12

16

19

22

25

28

V.S.

31

34

37

41

44

47

50

53

59

62

65

68

71

74

77

80

83

86

88

2

58

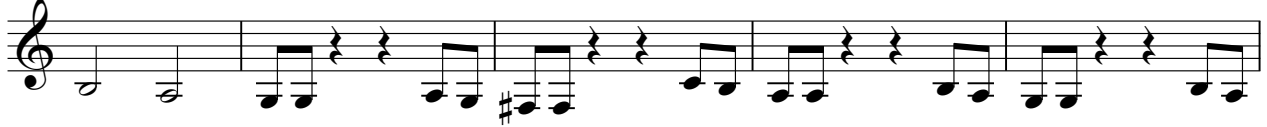

63

67

72

77

81

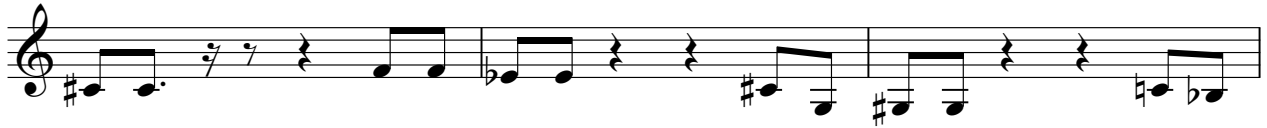

84

88

2

♩ = 116,000313

15

19

23

27

12

43

47

51

4

FX 5 (Brightness)

58

63

67

72

77

81

84

88

2

♩ = 116,000313

15

19

23

27

12

43

47

50

55

60

64

68

73

77

81

84

88

2

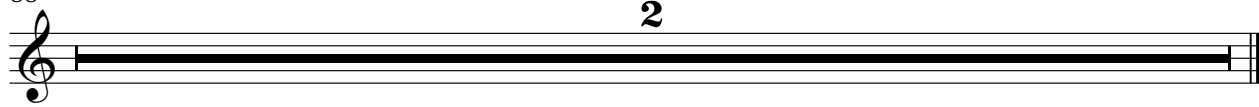

Onbekende Tiroler Songs Diversen - 08IMMER

Solo

♩ = 116,000313

3

6

9

12

15

18

21

24

27

30

V.S.

33

36

39

42

45

48

51

55

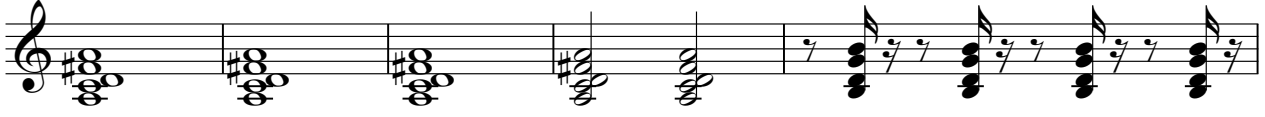

60

63

66

69

73

76

79

82

85

88

2

Applause

Onbekende Tiroler SongsDiversen - 08IMMER

♪ = 116,000313

74 **12**

8

88

2

Birdsong

Onbekende Tiroler SongsDiversen - 08IMMER

♪ = 116,000313

88
