

Onbekende Tiroler SongsDiversen - 08MEIKUH

♩ = 130,002380

Clarinet in B♭

Baroque Trumpet

Tuba

Percussion

Tubular Bells
Mei Kuh

Soprano Glockenspiel

Jazz Guitar

Acoustic Bass

Bandoneon

Bandoneon

FM Synth

FM Synth

♩ = 130,002380

Synth Strings

4

Cl.

Bar. Tpt.

Tba.

Perc.

Sop. Glock.

J. Gtr.

A. Bass

Band.

Band.

FM

FM

Syn. Str.

6

Cl.

Bar. Tpt.

Tba.

Perc.

Sop. Glock.

J. Gtr.

A. Bass

Band.

Band.

FM

FM

Syn. Str.

8

Cl.

Bar. Tpt.

Tba.

Perc.

Sop. Glock.

J. Gtr.

A. Bass

Band.

Band.

FM

FM

Syn. Str.

10

Cl.

Bar. Tpt.

Tba.

Perc.

Sop. Glock.

J. Gtr.

A. Bass

Band.

Band.

FM

FM

Syn. Str.

12

Cl.

Bar. Tpt.

Tba.

Perc.

Sop. Glock.

J. Gtr.

A. Bass

Band.

Band.

FM

FM

Syn. Str.

14

Cl.

Bar. Tpt.

Tba.

Perc.

J. Gtr.

A. Bass

Band.

Band.

FM

Syn. Str.

16

Cl.

Bar. Tpt.

Tba.

Perc.

J. Gtr.

A. Bass

Band.

Band.

FM

Syn. Str.

18

Cl.

Bar. Tpt.

Tba.

Perc.

J. Gtr.

A. Bass

Band.

Band.

FM

Syn. Str.

Detailed description of the musical score: The score is for a band and begins at measure 18. The Clarinet (Cl.) part starts with a quarter rest, followed by a quarter note G4, and then a descending eighth-note line. The Baritone Trumpet (Bar. Tpt.) part starts with a quarter rest, followed by a quarter note G4, and then a descending eighth-note line with a sharp sign. The Tuba (Tba.) part plays a steady eighth-note bass line. The Percussion (Perc.) part features a rhythmic pattern of eighth notes with 'x' marks above them, indicating cymbal hits. The Jazzy Guitar (J. Gtr.) part plays a complex chordal pattern with many accidentals. The Acoustic Bass (A. Bass) part plays a simple eighth-note bass line. The first Band part plays a few chords before resting. The second Band part plays a rhythmic accompaniment of chords. The Fiddle (FM) part starts with a quarter rest, followed by a quarter note G4, and then a descending eighth-note line with a sharp sign. The Synthesizer Strings (Syn. Str.) part plays a long, sustained chord.

20

Cl.

Bar. Tpt.

Tba.

Perc.

J. Gtr.

A. Bass

Band.

Band.

FM

Syn. Str.

Detailed description of the musical score: The score is for a band and begins at measure 20. The Clarinet (Cl.) part starts with a whole rest, followed by a quarter note G4, a quarter note A4, and a quarter note B4. The Baritone Trumpet (Bar. Tpt.) part starts with a quarter note G4, a quarter note A4, and a quarter note B4. The Trombone (Tba.) part starts with a quarter note G3, a quarter note A3, and a quarter note B3. The Percussion (Perc.) part features a rhythmic pattern of eighth notes with 'x' marks above them, indicating cymbal hits. The Jazzy Guitar (J. Gtr.) part plays a series of chords, each with a '7' above it, indicating a dominant seventh chord. The Acoustic Bass (A. Bass) part starts with a quarter note G3, a quarter note A3, and a quarter note B3. The first Band part plays a series of chords, each with a '7' above it. The second Band part plays a series of chords, each with a '7' above it. The Fiddle (FM) part starts with a whole rest, followed by a quarter note G4, a quarter note A4, and a quarter note B4. The Synthesizer Strings (Syn. Str.) part starts with a whole rest, followed by a quarter note G4, a quarter note A4, and a quarter note B4.

22

Cl.

Bar. Tpt.

Tba.

Perc.

J. Gtr.

A. Bass

Band.

Band.

FM

Syn. Str.

24

Cl.

Bar. Tpt.

Tba.

Perc.

J. Gtr.

A. Bass

Band.

Band.

FM

Syn. Str.

26

Cl.

Bar. Tpt.

Tba.

Perc.

J. Gtr.

A. Bass

Band.

Band.

FM

Syn. Str.

28

Cl.

Bar. Tpt.

Tba.

Perc.

Sop. Glock.

J. Gtr.

A. Bass

Band.

Band.

FM

FM

Syn. Str.

Detailed description of the musical score: The score is for page 14, measures 28-31. It features ten staves. The top staff is for Clarinet (Cl.), followed by Baritone Trumpet (Bar. Tpt.), Trombone (Tba.), Percussion (Perc.), Soprano Glockenspiel (Sop. Glock.), Jazz Guitar (J. Gtr.), and Acoustic Bass (A. Bass). The next two staves are for the Band, with the top one for piano and the bottom one for guitar. This is followed by two staves for Fiddle (FM) and a final staff for Synthesizer Strings (Syn. Str.). The key signature has one flat (B-flat). Measure 28 starts with a treble clef and a key signature change to B-flat. The percussion part features a complex rhythmic pattern with accents. The guitar part has a driving eighth-note rhythm. The piano part has a melodic line with a triplet in measure 30. The fiddle and strings parts provide harmonic support.

30

Cl.

Bar. Tpt.

Tba.

Perc.

Sop. Glock.

J. Gtr.

A. Bass

Band.

Band.

FM

FM

Syn. Str.

32

Cl.

Bar. Tpt.

Tba.

Perc.

Sop. Glock.

J. Gtr.

A. Bass

Band.

Band.

FM

FM

Syn. Str.

34

Cl.

Bar. Tpt.

Tba.

Perc.

Sop. Glock.

J. Gtr.

A. Bass

Band.

Band.

FM

FM

Syn. Str.

36

Cl.

Bar. Tpt.

Tba.

Perc.

Sop. Glock.

J. Gtr.

A. Bass

Band.

Band.

FM

FM

Syn. Str.

38

Cl.

Bar. Tpt.

Tba.

Perc.

J. Gtr.

A. Bass

Band.

Band.

FM

Syn. Str.

40

Cl.

Bar. Tpt.

Tba.

Perc.

J. Gtr.

A. Bass

Band.

Band.

FM

Syn. Str.

42

Cl.

Bar. Tpt.

Tba.

Perc.

J. Gtr.

A. Bass

Band.

Band.

FM

Syn. Str.

44

Cl.

Bar. Tpt.

Tba.

Perc.

J. Gtr.

A. Bass

Band.

Band.

FM

Syn. Str.

46

Cl.

Bar. Tpt.

Tba.

Perc.

J. Gtr.

A. Bass

Band.

Band.

FM

Syn. Str.

48

Cl.

Bar. Tpt.

Tba.

Perc.

J. Gtr.

A. Bass

Band.

Band.

FM

Syn. Str.

50

Cl.

Bar. Tpt.

Tba.

Perc.

J. Gtr.

A. Bass

Band.

Band.

FM

Syn. Str.

52

Cl.

Bar. Tpt.

Tba.

Perc.

Sop. Glock.

J. Gtr.

A. Bass

Band.

Band.

FM

FM

Syn. Str.

54

Cl.

Bar. Tpt.

Tba.

Perc.

Sop. Glock.

J. Gtr.

A. Bass

Band.

Band.

FM

FM

Syn. Str.

56

Cl.

Bar. Tpt.

Tba.

Perc.

Sop. Glock.

J. Gtr.

A. Bass

Band.

Band.

FM

FM

Syn. Str.

58

Cl.

Bar. Tpt.

Tba.

Perc.

Sop. Glock.

J. Gtr.

A. Bass

Band.

Band.

FM

FM

Syn. Str.

60

Cl.

Bar. Tpt.

Tba.

Perc.

Sop. Glock.

J. Gtr.

A. Bass

Band.

Band.

FM

FM

Syn. Str.

62

Cl.

Bar. Tpt.

Tba.

Perc.

J. Gtr.

A. Bass

Band.

Band.

FM

Syn. Str.

64

Cl.

Bar. Tpt.

Tba.

Perc.

J. Gtr.

A. Bass

Band.

Band.

FM

Syn. Str.

Detailed description of the musical score: The score is for a jazz ensemble. It begins at measure 64. The Clarinet (Cl.) part starts with a quarter rest, followed by a quarter note G4, and then a quarter rest. The Baritone Trumpet (Bar. Tpt.) part starts with a quarter rest, followed by a quarter note G4, and then a quarter rest. The Trombone (Tba.) part starts with a quarter note G3, followed by a quarter note F3, and then a quarter note E3. The Percussion (Perc.) part features a rhythmic pattern of eighth notes with 'x' marks above them, indicating cymbal hits. The Jazzy Guitar (J. Gtr.) part plays a series of chords, primarily triads and dyads, with a consistent rhythmic pattern. The Acoustic Bass (A. Bass) part plays a series of notes, primarily G3, F3, and E3, with a consistent rhythmic pattern. The Band part consists of two staves. The first staff plays chords, and the second staff plays a rhythmic pattern of eighth notes. The Fiddle (FM) part starts with a quarter rest, followed by a quarter note G4, and then a quarter rest. The Syn. Str. part is at the bottom and features a series of notes, primarily G3, F3, and E3, with a consistent rhythmic pattern.

66

Cl.

Bar. Tpt.

Tba.

Perc.

J. Gtr.

A. Bass

Band.

Band.

FM

Syn. Str.

68

Cl.

Bar. Tpt.

Tba.

Perc.

J. Gtr.

A. Bass

Band.

Band.

FM

Syn. Str.

70

Cl.

Bar. Tpt.

Tba.

Perc.

J. Gtr.

A. Bass

Band.

Band.

FM

Syn. Str.

72

Cl.

Bar. Tpt.

Tba.

Perc.

J. Gtr.

A. Bass

Band.

Band.

FM

Syn. Str.

74

Cl.

Bar. Tpt.

Tba.

Perc.

J. Gtr.

A. Bass

Band.

Band.

FM

Syn. Str.

76

Cl.

Bar. Tpt.

Tba.

Perc.

Sop. Glock.

J. Gtr.

A. Bass

Band.

Band.

FM

FM

Syn. Str.

77

Cl.

Bar. Tpt.

Tba.

Perc.

Sop. Glock.

J. Gtr.

A. Bass

Band.

Band.

FM

FM

Syn. Str.

78

Cl.

Bar. Tpt.

Tba.

Perc.

Sop. Glock.

J. Gtr.

A. Bass

Band.

Band.

FM

FM

Syn. Str.

80

Cl.

Bar. Tpt.

Tba.

Perc.

Sop. Glock.

J. Gtr.

A. Bass

Band.

Band.

FM

FM

Syn. Str.

81

Cl.

Bar. Tpt.

Tba.

Perc.

Sop. Glock.

J. Gtr.

A. Bass

Band.

Band.

FM

FM

Syn. Str.

82

Cl.

Bar. Tpt.

Tba.

Perc.

Sop. Glock.

J. Gtr.

A. Bass

Band.

Band.

FM

FM

Syn. Str.

83

Cl.

Bar. Tpt.

Tba.

Perc.

Sop. Glock.

J. Gtr.

A. Bass

Band.

Band.

FM

FM

Syn. Str.

84

Cl.

Bar. Tpt.

Tba.

Perc.

Sop. Glock.

J. Gtr.

A. Bass

Band.

Band.

FM

FM

Syn. Str.

85

Cl.

Bar. Tpt.

Tba.

Perc.

Sop. Glock.

J. Gtr.

A. Bass

Band.

Band.

FM

FM

Syn. Str.

86

Cl.

Bar. Tpt.

Tba.

Perc.

Sop. Glock.

J. Gtr.

A. Bass

Band.

Band.

FM

FM

Syn. Str.

87

Cl.

Bar. Tpt.

Tba.

Perc.

Sop. Glock.

J. Gtr.

A. Bass

Band.

Band.

FM

FM

Syn. Str.

88

Cl.

Bar. Tpt.

Tba.

Perc.

Sop. Glock.

J. Gtr.

A. Bass

Band.

Band.

FM

FM

Syn. Str.

Onbekende Tiroler Songs Diversen - 08MEIKUH

Clarinet in B \flat

$\text{♩} = 130,002380$

3

7

11

15

20

25

30

34

38

43

V.S.

89

2

Baroque Trumpet

Onbekende Tiroler Songs Diversen - 08MEIKUH

♩ = 130,002380

3

7

11

15

20

25

30

34

38

43

V.S.

Baroque Trumpet

48

53

57

61

65

70

75

79

83

86

89

Onbekende Tiroler Songs Diversen - 08MEIKUH

Tuba

♩ = 130,002380

3

8

12

16

20

24

28

32

36

40

V.S.

44

48

52

56

60

63

67

71

75

79

83

86

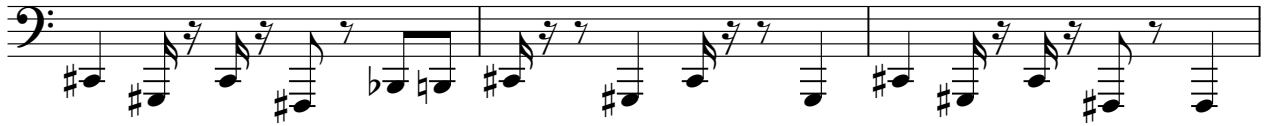

89

2

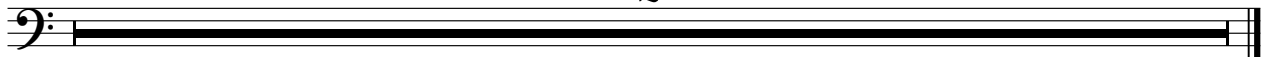

Percussion

♩ = 130,002380
3

7

10

13

17

21

25

29

32

35

V.S.

Percussion

38

42

46

50

53

56

59

62

66

70

Percussion

74

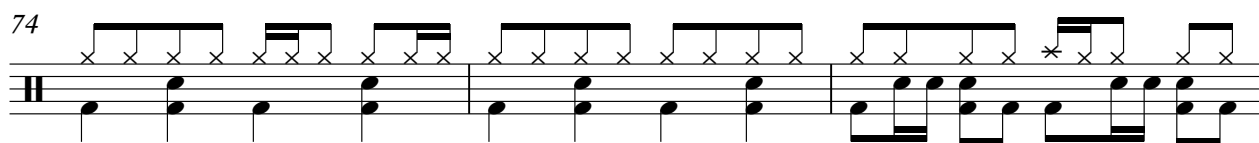

77

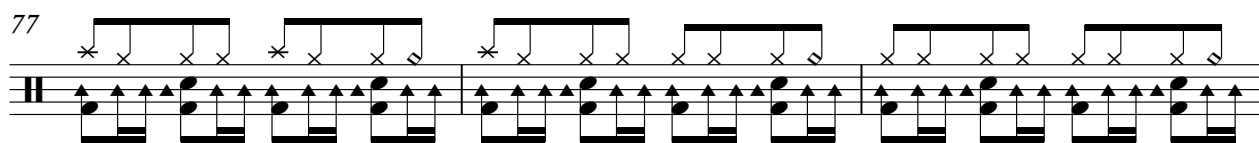

80

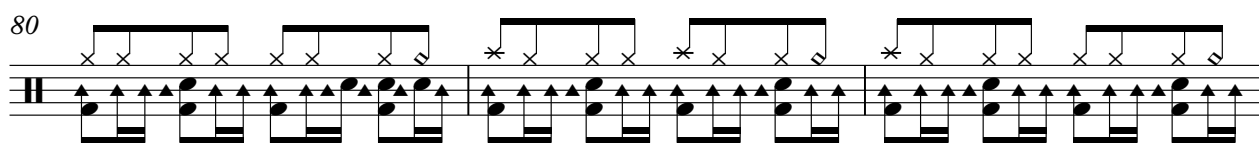

83

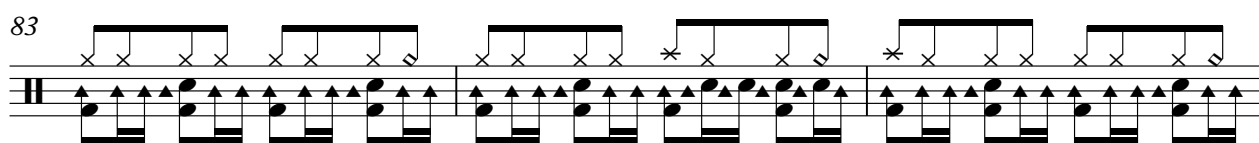

86

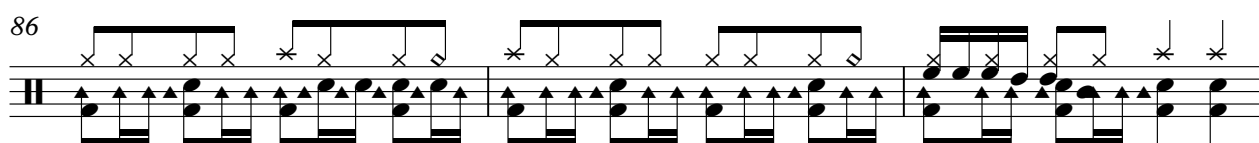

89

2

Tubular Bells

Onbekende Tiroler SongsDiversen - 08MEIKUH

♩ = 130,002380
Mei Kuh **2**

85

89

2

♩ = 130,002380

3

6

8

10

13 **15**

30

32

34

36 **15**

52

55

57

59

15

76

79

81

83

85

87

89

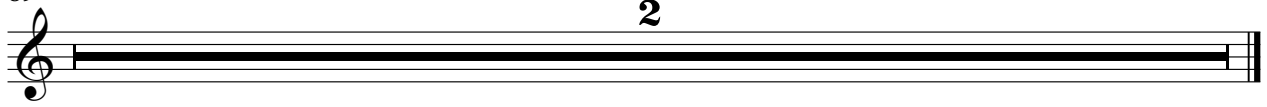

♩ = 130,002380

4

7

10

13

16

19

22

25

28

31

34

37

40

43

46

49

52

55

58

61

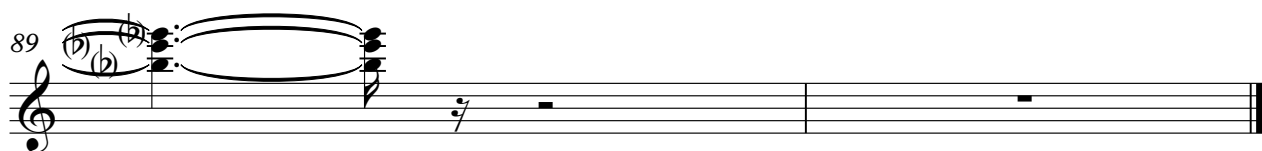

Onbekende Tiroler Songs Diversen - 08MEIKUH

Acoustic Bass

♩ = 130,002380

3

8

12

16

20

24

28

32

36

40

V.S.

44

48

52

56

60

64

68

72

76

80

84

87

2

Bandoneon

Onbekende Tiroler Songs Diversen - 08MEIKUH

♩ = 130,002380

3

3

7

11

16

20

26

31

35

40

45

51

56

60

65

70

76

80

83

86

89

Onbekende Tiroler Songs Diversen - 08MEIKUH

Bandoneon

♩ = 130,002380

4

7

10

13

16

19

22

25

28

31

V.S.

34

37

40

43

46

49

52

55

58

61

63

66

69

71

73

76

78

81

84

86

V.S.

4

Bandoneon

89

2

♩ = 130,002380

3

7

11

15

20

25

29

33

37

41

46

51

55

59

63

68

73

77

81

84

86

89

♩ = 130,002380

3

7

11

15

29

33

37

15

55

59

15

76

80

84

86

89

Synth Strings

Onbekende Tiroler Songs Diversen - 08MEIKUH

♩ = 130,002380

4

11

19

27

35

43

51

59

67

74

V.S.

2

Synth Strings

81

86

2