

Onbekende Tiroler SongsDiversen - 09DIELEU

♩ = 122,000069

DIE_LEUT*Demixed 03

DIE_LEUT*Demixed 05

DIE_LEUT*Demixed 02

DIE_LEUT*Demixed 07

DIE_LEUT*Demixed 10

DIE_LEUT*Demixed 04

DIE_LEUT*Demixed 08

♩ = 122,000069

DIE_LEUT*Demixed 06

4

DIE_LEUT*Demixed 03
DIE_LEUT*Demixed 05
DIE_LEUT*Demixed 02
DIE_LEUT*Demixed 07
DIE_LEUT*Demixed 10
DIE_LEUT*Demixed 04
DIE_LEUT*Demixed 08
DIE_LEUT*Demixed 06

6

DIE_LEUT*Demixed 03
DIE_LEUT*Demixed 05
DIE_LEUT*Demixed 02
DIE_LEUT*Demixed 07
DIE_LEUT*Demixed 10
DIE_LEUT*Demixed 04
DIE_LEUT*Demixed 08
DIE_LEUT*Demixed 06

8

DIE_LEUT*Demixed 03
DIE_LEUT*Demixed 05
DIE_LEUT*Demixed 02
DIE_LEUT*Demixed 07
DIE_LEUT*Demixed 10
DIE_LEUT*Demixed 04
DIE_LEUT*Demixed 08
DIE_LEUT*Demixed 06

10

DIE_LEUT*Demixed 03
DIE_LEUT*Demixed 05
DIE_LEUT*Demixed 02
DIE_LEUT*Demixed 07
DIE_LEUT*Demixed 10
DIE_LEUT*Demixed 04
DIE_LEUT*Demixed 08
DIE_LEUT*Demixed 06

12

DIE_LEUT*Demixed 03
DIE_LEUT*Demixed 05
DIE_LEUT*Demixed 02
DIE_LEUT*Demixed 07
DIE_LEUT*Demixed 10
DIE_LEUT*Demixed 04
DIE_LEUT*Demixed 08
DIE_LEUT*Demixed 06

14

DIE_LEUT*Demixed 03
DIE_LEUT*Demixed 05
DIE_LEUT*Demixed 02
DIE_LEUT*Demixed 07
DIE_LEUT*Demixed 10
DIE_LEUT*Demixed 04
DIE_LEUT*Demixed 08
DIE_LEUT*Demixed 06

16

DIE_LEUT*Demixed 03
DIE_LEUT*Demixed 05
DIE_LEUT*Demixed 02
DIE_LEUT*Demixed 07
DIE_LEUT*Demixed 10
DIE_LEUT*Demixed 04
DIE_LEUT*Demixed 08
DIE_LEUT*Demixed 06

This block contains the musical notation for measures 16 and 17. It consists of eight staves. Tracks 03, 05, 02, and 07 are in treble and bass clefs. Track 10 is in alto clef. Tracks 04, 08, and 06 are in treble clef. Track 03 has a whole note rest in measure 16 and a half note in measure 17. Track 05 has a quarter rest in measure 16 and a quarter note in measure 17. Track 02 has a rhythmic pattern of eighth notes. Track 07 has a rhythmic pattern of eighth notes. Track 10 has a rhythmic pattern of eighth notes. Track 04 has a rhythmic pattern of eighth notes. Track 08 has a rhythmic pattern of eighth notes. Track 06 has a rhythmic pattern of eighth notes.

18

DIE_LEUT*Demixed 03
DIE_LEUT*Demixed 05
DIE_LEUT*Demixed 02
DIE_LEUT*Demixed 07
DIE_LEUT*Demixed 10
DIE_LEUT*Demixed 04
DIE_LEUT*Demixed 08
DIE_LEUT*Demixed 06

This block contains the musical notation for measures 18 and 19. It consists of eight staves. Tracks 03, 05, 02, and 07 are in treble and bass clefs. Track 10 is in alto clef. Tracks 04, 08, and 06 are in treble clef. Track 03 has a half note in measure 18 and a half note in measure 19. Track 05 has a quarter note in measure 18 and a quarter note in measure 19. Track 02 has a rhythmic pattern of eighth notes. Track 07 has a rhythmic pattern of eighth notes. Track 10 has a rhythmic pattern of eighth notes. Track 04 has a rhythmic pattern of eighth notes. Track 08 has a rhythmic pattern of eighth notes. Track 06 has a rhythmic pattern of eighth notes.

20

DIE_LEUT*Demixed 03
DIE_LEUT*Demixed 05
DIE_LEUT*Demixed 02
DIE_LEUT*Demixed 07
DIE_LEUT*Demixed 10
DIE_LEUT*Demixed 04
DIE_LEUT*Demixed 08
DIE_LEUT*Demixed 06

23

DIE_LEUT*Demixed 02
DIE_LEUT*Demixed 07
DIE_LEUT*Demixed 10
DIE_LEUT*Demixed 04
DIE_LEUT*Demixed 08
DIE_LEUT*Demixed 06

25

- DIE_LEUT*Demixed 02**: Bass line with eighth and sixteenth notes.
- DIE_LEUT*Demixed 07**: Bass line with rests.
- DIE_LEUT*Demixed 10**: Treble line with eighth notes and beams.
- DIE_LEUT*Demixed 04**: Treble line with eighth notes and beams.
- DIE_LEUT*Demixed 08**: Treble line with chords and eighth notes.
- DIE_LEUT*Demixed 06**: Treble line with chords and eighth notes.

27

- DIE_LEUT*Demixed 02**: Bass line with eighth and sixteenth notes.
- DIE_LEUT*Demixed 07**: Bass line with eighth notes.
- DIE_LEUT*Demixed 10**: Treble line with eighth notes and beams.
- DIE_LEUT*Demixed 04**: Treble line with a long note and eighth notes.
- DIE_LEUT*Demixed 08**: Treble line with chords and eighth notes.
- DIE_LEUT*Demixed 06**: Treble line with chords and eighth notes.

29

DIE_LEUT*Demixed 02

DIE_LEUT*Demixed 07

DIE_LEUT*Demixed 10

DIE_LEUT*Demixed 04

DIE_LEUT*Demixed 08

DIE_LEUT*Demixed 06

31

DIE_LEUT*Demixed 02

DIE_LEUT*Demixed 07

DIE_LEUT*Demixed 10

DIE_LEUT*Demixed 04

DIE_LEUT*Demixed 08

DIE_LEUT*Demixed 06

33

35

37

DIE_LEUT*Demixed 03

DIE_LEUT*Demixed 05

DIE_LEUT*Demixed 02

DIE_LEUT*Demixed 07

DIE_LEUT*Demixed 10

DIE_LEUT*Demixed 04

DIE_LEUT*Demixed 08

DIE_LEUT*Demixed 06

39

DIE_LEUT*Demixed 03

DIE_LEUT*Demixed 05

DIE_LEUT*Demixed 02

DIE_LEUT*Demixed 07

DIE_LEUT*Demixed 10

DIE_LEUT*Demixed 04

DIE_LEUT*Demixed 08

DIE_LEUT*Demixed 06

41

DIE_LEUT*Demixed 03
DIE_LEUT*Demixed 05
DIE_LEUT*Demixed 02
DIE_LEUT*Demixed 07
DIE_LEUT*Demixed 10
DIE_LEUT*Demixed 04
DIE_LEUT*Demixed 08
DIE_LEUT*Demixed 06

43

DIE_LEUT*Demixed 03
DIE_LEUT*Demixed 05
DIE_LEUT*Demixed 02
DIE_LEUT*Demixed 07
DIE_LEUT*Demixed 10
DIE_LEUT*Demixed 04
DIE_LEUT*Demixed 08
DIE_LEUT*Demixed 06

45

DIE_LEUT*Demixed 03

DIE_LEUT*Demixed 05

DIE_LEUT*Demixed 02

DIE_LEUT*Demixed 07

DIE_LEUT*Demixed 10

DIE_LEUT*Demixed 04

DIE_LEUT*Demixed 08

DIE_LEUT*Demixed 06

47

DIE_LEUT*Demixed 03

DIE_LEUT*Demixed 05

DIE_LEUT*Demixed 02

DIE_LEUT*Demixed 07

DIE_LEUT*Demixed 10

DIE_LEUT*Demixed 04

DIE_LEUT*Demixed 08

DIE_LEUT*Demixed 06

49

DIE_LEUT*Demixed 03
DIE_LEUT*Demixed 05
DIE_LEUT*Demixed 02
DIE_LEUT*Demixed 07
DIE_LEUT*Demixed 10
DIE_LEUT*Demixed 04
DIE_LEUT*Demixed 08
DIE_LEUT*Demixed 06

52

DIE_LEUT*Demixed 02
DIE_LEUT*Demixed 07
DIE_LEUT*Demixed 10
DIE_LEUT*Demixed 04
DIE_LEUT*Demixed 08
DIE_LEUT*Demixed 06

54

DIE_LEUT*Demixed 02

DIE_LEUT*Demixed 07

DIE_LEUT*Demixed 10

DIE_LEUT*Demixed 04

DIE_LEUT*Demixed 08

DIE_LEUT*Demixed 06

56

DIE_LEUT*Demixed 02

DIE_LEUT*Demixed 07

DIE_LEUT*Demixed 10

DIE_LEUT*Demixed 04

DIE_LEUT*Demixed 08

DIE_LEUT*Demixed 06

58

60

62

DIE_LEUT*Demixed 03
DIE_LEUT*Demixed 05
DIE_LEUT*Demixed 02
DIE_LEUT*Demixed 07
DIE_LEUT*Demixed 10
DIE_LEUT*Demixed 04
DIE_LEUT*Demixed 08
DIE_LEUT*Demixed 06

64

DIE_LEUT*Demixed 03
DIE_LEUT*Demixed 05
DIE_LEUT*Demixed 02
DIE_LEUT*Demixed 07
DIE_LEUT*Demixed 10
DIE_LEUT*Demixed 04
DIE_LEUT*Demixed 08
DIE_LEUT*Demixed 06

66

DIE_LEUT*Demixed 03

DIE_LEUT*Demixed 05

DIE_LEUT*Demixed 02

DIE_LEUT*Demixed 07

DIE_LEUT*Demixed 10

DIE_LEUT*Demixed 04

DIE_LEUT*Demixed 08

DIE_LEUT*Demixed 06

68

DIE_LEUT*Demixed 03

DIE_LEUT*Demixed 05

DIE_LEUT*Demixed 02

DIE_LEUT*Demixed 07

DIE_LEUT*Demixed 10

DIE_LEUT*Demixed 04

DIE_LEUT*Demixed 08

DIE_LEUT*Demixed 06

70

DIE_LEUT*Demixed 03
DIE_LEUT*Demixed 05
DIE_LEUT*Demixed 02
DIE_LEUT*Demixed 07
DIE_LEUT*Demixed 10
DIE_LEUT*Demixed 04
DIE_LEUT*Demixed 08
DIE_LEUT*Demixed 06

72

DIE_LEUT*Demixed 03
DIE_LEUT*Demixed 05
DIE_LEUT*Demixed 02
DIE_LEUT*Demixed 07
DIE_LEUT*Demixed 10
DIE_LEUT*Demixed 04
DIE_LEUT*Demixed 08
DIE_LEUT*Demixed 06

74

76

DIE_LEUT*Demixed 03

DIE_LEUT*Demixed 05

DIE_LEUT*Demixed 02

DIE_LEUT*Demixed 07

DIE_LEUT*Demixed 10

DIE_LEUT*Demixed 04

DIE_LEUT*Demixed 08

DIE_LEUT*Demixed 06

♩ = 122,000069

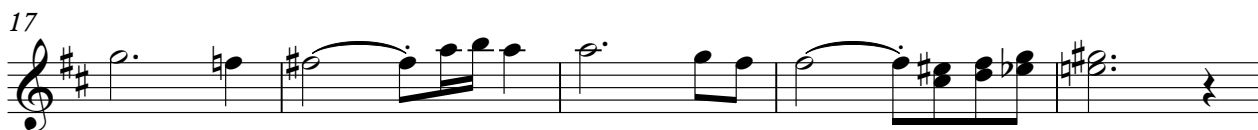

63

68

74

63

68

73

76

76

♩ = 122,000069

4

8

12

16

20

27

32

36

40

44

2

2

DIE_LEUT*Demixed 07

48

2

54

60

64

68

72

76

♩ = 122,000069

5

8

11

14

17

20

23

26

29

V.S.

32

35

38

41

44

47

50

53

56

59

62

65

68

71

74

77

♩ = 122,000069

3

7

10

14

18

22

26

31

35

38

V.S.

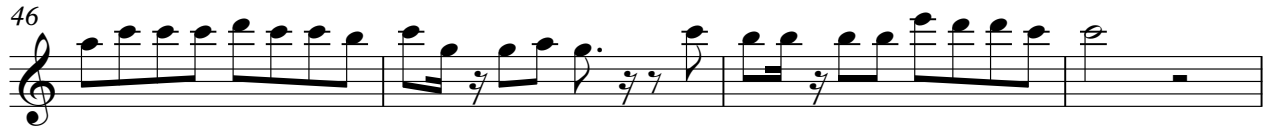

♩ = 122,000069

2

6

9

12

15

18

21

24

27

30

63

66

69

72

75

77

♩ = 122,000069

5

8

11

14

17

20

24

27

V.S.

30

34

37

40

43

46

49

53

56

59

63

66

69

72

75

77
