

# Onbekende Tiroler SongsDiversen - A Hirten

♩ = 138,002090

Percussion

Flexatone

Electric Guitar

Electric Guitar

7-string Electric Guitar

7-string Electric Guitar

5-string Electric Bass

Rock Organ

Bandoneon

Bandoneon

♩ = 138,002090

6

Perc. 

E. Gtr. 

E. Gtr. 

E. Gtr. 

E. Gtr. 

E. Bass 

Organ 

10

Perc. 

E. Gtr. 

E. Gtr. 

E. Gtr. 

E. Gtr. 

E. Gtr. 

E. Bass 

Organ 

12

Perc.

Flex.

E. Gtr.

E. Gtr.

E. Gtr.

E. Gtr.

E. Bass

Organ

Band.

14

Perc.

Flex.

E. Bass

Band.

17

Perc.

Flex.

E. Bass

Band.

21

Perc.

Flex.

E. Bass

Organ

Band.

24

Perc.

Flex.

E. Bass

Organ

Band.

27

Perc.

Flex.

E. Gtr.

E. Gtr.

E. Bass

Organ

Band.

Band.

30

Perc. Flex. E. Gtr. E. Gtr. E. Bass Organ Band. Band.

32

Perc.

Flex.

E. Gtr.

E. Gtr.

E. Bass

Organ

Band.

Band.

Guitar Tab:

T									
A	4	6	6	6	6	6	6	6	6
B	4	4	4	4	4	4	4	4	4

34

36

Perc. 

Flex. 

E. Gtr. 

E. Gtr. 

T										
A	6	6	6	6	6	6	6	6	6	6
B	4	4	4	4	4	4	4	4	4	4

E. Bass 

Organ 

Band. 

Band. 

38

Perc. Flex. E. Gtr. E. Gtr. E. Bass Organ Band. Band.

40

Perc.

Flex.

E. Gtr.

E. Gtr.  
T A B  
4 4 4 4 4 4 4 4 4 4 | 1 1 1 1

E. Bass

Organ

Band.

Band.

43

Perc.

Flex.

E. Gtr.

E. Gtr.  
T A B  
1 1 1 1 | 6 6 6 6 6 6

E. Bass

Organ

Band.

Band.

45

Perc.

Flex.

E. Bass

Organ

Band.

Band.

48

Perc.

Flex.

E. Bass

Organ

Band.

Band.

51

Perc. Flex. E. Bass Organ Band. Band.

54

Perc. Flex. E. Bass Organ Band. Band.

56

Perc. Flex. E. Bass Organ Band. Band.

59

Perc. Flex. E. Bass Organ Band. Band.

62

Perc. Flex. E. Bass Organ Band. Band.

64

Perc. Flex. E. Bass Organ Band. Band.

66

69

71

Perc. 

Flex. 

E. Gtr. 

E. Gtr. 

T	1	1	1	1	1	4	6	6	6	6	6	6	6	6	6	6	6
A	1	1	1	1	1	4	4	4	4	4	4	4	4	4	4	4	4
B																	

E. Bass 

Organ 

Band. 

Band. 

74

Perc.

Flex.

E. Gtr.

E. Gtr.

E. Bass

Organ

Band.

Band.

76

The musical score consists of the following parts:

- Perc.**: A drum set part with a snare drum and cymbals. The snare drum is played on the 1st and 3rd beats of each measure, while the cymbals are played on the 2nd and 4th beats.
- Flex.**: A Flexatone part in the treble clef, featuring a melodic line with a key signature of one sharp (F#).
- E. Gtr.**: An electric guitar part in the treble clef, playing a rhythmic accompaniment with a key signature of one sharp.
- E. Gtr. (Tab)**: A guitar tablature part for the electric guitar, showing fret numbers (6) and string numbers (4) for the first two strings.
- E. Bass**: An electric bass part in the bass clef, playing a rhythmic accompaniment with a key signature of one sharp.
- Organ**: An organ part in grand staff notation, featuring a melodic line in the right hand and a bass line in the left hand. A sixteenth-note run is marked with a '6' in the right hand.
- Band (Bass)**: A bass line for the band in the bass clef, playing a rhythmic accompaniment with a key signature of one sharp.
- Band (Tuba)**: A tuba part in the treble clef, playing a rhythmic accompaniment with a key signature of one sharp.

78

Perc. Flex. E. Gtr. E. Gtr. E. Bass Organ Band. Band.

80

Perc. 

Flex. 

E. Gtr. 

E. Gtr. 

A																			
B	4	4	4	4	4	4	4	4	4	4	4	4	4	4	4	4	4	4	4

E. Bass 

Organ 

Band. 

Band. 

83

Perc.

Flex.

E. Gtr.

E. Gtr.

E. Gtr.

E. Gtr.

E. Bass

Organ

Band.

Band.

85

Perc.

E. Gtr.

E. Gtr.

E. Gtr.

E. Bass

Organ

89

Perc.

Flex.

E. Gtr.

E. Gtr.

E. Gtr.

E. Bass

Organ

Band.

Band.

94

Perc.

Flex.

E. Gtr.

E. Bass

Band.

Band.

97

Perc. Flex. E. Gtr. E. Bass Band. Band.

100

Perc. Flex. E. Gtr. E. Bass Band. Band.

103

106

109

Perc.

Flex.

E. Gtr.

E. Bass

Band.

Band.

112

Perc.

Flex.

E. Gtr.

E. Bass

Band.

Band.

115

118

121

124

126

Perc.

E. Gtr.

E. Bass

Organ

Band.

Band.

129

Perc.

E. Gtr.

E. Bass

Organ

Band.

Band.

131

Perc.

E. Gtr.

E. Bass

Organ

Band.

Band.

133

Perc.

E. Gtr.

E. Gtr.

E. Gtr.

E. Bass

Organ

134

# Onbekende Tiroler Songs Diversen - A Hirten

## Percussion

♩ = 138,002090

2

7

13

19

25

30

36

42

47

51

V.S.

56

62

68

73

79

85

92

96

100

104

108

113

118

122

126

131

136

2

# Onbekende Tiroler Songs Diversen - A Hirten

Flexatone

♩ = 138,002090

**11**

15

19

23

27

31

36

41

46

51

3

V.S.

105

109

113

117

121

124

♩ = 138,002090

3

11

16

30

33

36

39

42

44

24

106

110

114

118

122

126

130

133

♩ = 138,002090

4

11

3 71

84

51

136

2

# Onbekende Tiroler Songs Diversen - A Hirten

7-string Electric Guitar

♩ = 138,002090

**3**

E							
T			2	4	4	2	2
A							4
B							
E							
A							

11

**16**

T	4	2															
A																	
B																	

31

T																	
A	1	1	1		1	1											
B	1	1	1		1	1											

34

T																	
A	1		1	1	1	1	1	1	1								
B	1		1	1	1	1	1	1	1								

37

T																	
A	6	6	6		6	6											
B	4	4	4		4	4											

40

T																	
A	4	6		6	6	6	6	6									
B	4	4		4	4	4	4	4									

43

**24**

T																	
A	1	1		1	1												
B	1	1		1	1												

2 69

7-string Electric Guitar

T																				
A	6	6	6	6	6		1	1	1	1	1	1	1	1	1	1	1	1	1	1
B	4	4	4	4	4	4	4	1	1	1	1	1	1	1	1	1	1	1	1	1

72

T																				
A		6	6	6	6	6	6	6	6		1	1	1	1	1	1	1	1	1	1
B	4	4	4	4	4	4	4	4	4	4	1	1	1	1	1	1	1	1	1	1

75

T	1	1		1																
A	1	1		1	1		6	6	6	6	6	6	6	6	6	6	6	6	6	6
B							4	4	4	4	4	4	4	4	4	4	4	4	4	4

78

T																				
A		1		1	1	1	1	1	1	1	1	1	1	1	1	1	1	1	1	1
B	4	1	1	1	1	1	1	1	1	1	1	1	1	1	1	1	1	1	1	1

81

T																				
A	6	6	6	6		1	1	1	1	1	1	1	1	1	1	1	1	1	1	1
B	4	4	4	4	4	1	1	1	1	1	1	1	1	1	1	1	1	1	1	1

85

T																				
A																				
B	6	6				6	6	6	6	6	6	6	6	4	2	6	6	6	6	6

90

T																				
A																				
B	6	6	6	6	6	6	6	6	6	6	6	6	6	6	6	6	6	6	6	6

136

T	-----																			
A	-----																			
B	-----																			

# Onbekende Tiroler Songs Diversen - A Hirten

7-string Electric Guitar

♩ = 138,002090

**4**

E	4	8	8 11	9	4	16 16 16 11
T						
B						
A						
D						
A						
B						
E						
A						

11

**71**

T		0 1	2			2 2 2
A	6 6	2 3				1 1 3
B	4 4	0 1 2 3	4			4 4 1

85

T						
A						
B	6 4	6 6	6 6	6 4	6 6	6 6

91

**40**

**2**

T				2	
A				1	
B	6 6	6 4		4	

136

**2**

T		
A		
B		

# Onbekende Tiroler Songs Diversen - A Hirten

5-string Electric Bass

♩ = 138,002090

V.S.

100

104

108

112

116

120

124

128

131

136

2

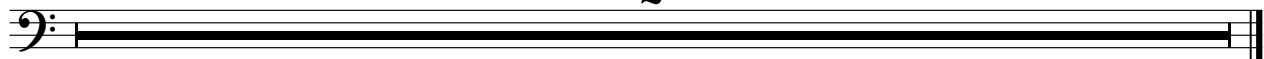

♩ = 138,002090

8

10

3 3 3 3 3 3

11

3 3 3 3 3

12

3 3 3 3 3 3 6 3

13

7

21

24

26

29

31

34

36

38

66

69

71

74

76

78

81

84

87

91

124

126

128

130

V.S.

6

Rock Organ

132

133

134

2

Bandoneon

Onbekende Tiroler Songs Diversen - A Hirten

♩ = 138,002090

12

15

18

21

24

27

30

33

V.S.

36

39

42

45

48

51

54

57

60

63

66

69

72

75

78

81

83

93

96

99

102

105

108

111

114

117

120

Bandoneon

Onbekende Tiroler Songs Diversen - A Hirten

♩ = 138,002090

27

32

38

43

47

50

53

57

61

V.S.

65

69

75

81

93

97

101

105

109

113

117

121

125

129

131

136