

♩ = 154,000153

Clarinet in Bb

Baroque Trumpet

Percussion

Kora

Acoustic Bass

Harpsichord

Bandoneon

Orchestra Hit

♩ = 154,000153

4

Cl.

Bar. Tpt.

Perc.

Kora

A. Bass

Hpsd.

Band.

Orch. Hit

7

Cl.

Bar. Tpt.

Perc.

Kora

A. Bass

Hpsd.

Band.

Orch. Hit

10

Cl.

Perc.

Kora

A. Bass

Hpsd.

Band.

13

Cl. 

Perc. 

Kora 

A. Bass 

Hpsd. 

Band. 

16

Cl. 

Bar. Tpt. 

Perc. 

Kora 

A. Bass 

Hpsd. 

Band. 

Orch. Hit 

19

Cl.  
Bar. Tpt.  
Perc.  
Kora  
A. Bass  
Hpsd.  
Band.  
Orch. Hit

||

22

Cl.  
Bar. Tpt.  
Perc.  
Kora  
A. Bass  
Hpsd.  
Band.  
Orch. Hit

25

Cl.  
Bar. Tpt.  
Perc.  
Kora  
A. Bass  
Hpsd.  
Band.  
Orch. Hit

28

Cl.  
Bar. Tpt.  
Perc.  
Kora  
A. Bass  
Hpsd.  
Band.  
Orch. Hit

31

Cl.  
Bar. Tpt.  
Perc.  
Kora  
A. Bass  
Hpsd.  
Band.  
Orch. Hit

34

Cl.  
Perc.  
Kora  
A. Bass  
Hpsd.  
Band.

37

Cl.

Perc.

Kora

A. Bass

Hpsd.

Band.

40

Cl.

Bar. Tpt.

Perc.

Kora

A. Bass

Hpsd.

Band.

Orch. Hit

43

Cl.  
Bar. Tpt.  
Perc.  
Kora  
A. Bass  
Hpsd.  
Band.  
Orch. Hit

||

46

Cl.  
Bar. Tpt.  
Perc.  
Kora  
A. Bass  
Hpsd.  
Band.  
Orch. Hit

49

Cl.  
Bar. Tpt.  
Perc.  
Kora  
A. Bass  
Hpsd.  
Band.  
Orch. Hit

52

Cl.  
Bar. Tpt.  
Perc.  
Kora  
A. Bass  
Hpsd.  
Band.  
Orch. Hit

55

Cl.  
Bar. Tpt.  
Perc.  
Kora  
A. Bass  
Hpsd.  
Band.  
Orch. Hit

58

Cl.  
Perc.  
Kora  
A. Bass  
Hpsd.  
Band.

61

Cl. Perc. Kora A. Bass Hpsd. Band.

64

Cl. Bar. Tpt. Perc. Kora A. Bass Hpsd. Band. Orch. Hit.

67

Cl.

Bar. Tpt.

Perc.

Kora

A. Bass

Hpsd.

Band.

Orch. Hit

||

70

Cl.

Bar. Tpt.

Perc.

Kora

A. Bass

Hpsd.

Band.

Orch. Hit

74

Cl.  
Bar. Tpt.  
Perc.  
Kora  
A. Bass  
Hpsd.  
Band.  
Orch. Hit

77

Cl.  
Bar. Tpt.  
Perc.  
Kora  
A. Bass  
Hpsd.  
Band.  
Orch. Hit

80

Cl.  
Bar. Tpt.  
Perc.  
Kora  
A. Bass  
Hpsd.  
Band.  
Orch. Hit

83

Cl.  
Perc.  
Kora  
A. Bass  
Hpsd.  
Band.

86

Cl.

Perc.

Kora

A. Bass

Hpsd.

Band.

89

Cl.

Bar. Tpt.

Perc.

Kora

A. Bass

Hpsd.

Band.

Orch. Hit

92

Cl.  
Bar. Tpt.  
Perc.  
Kora  
A. Bass  
Hpsd.  
Band.  
Orch. Hit

95

Cl.  
Bar. Tpt.  
Perc.  
Kora  
A. Bass  
Hpsd.  
Band.  
Orch. Hit

98

Cl.  
Bar. Tpt.  
Perc.  
Kora  
A. Bass  
Hpsd.  
Band.  
Orch. Hit

101

Cl.  
Bar. Tpt.  
Perc.  
Kora  
A. Bass  
Hpsd.  
Band.  
Orch. Hit

104

Cl.

Bar. Tpt.

Perc.

Kora

A. Bass

Hpsd.

Band.

Orch. Hit

106

Cl.

Bar. Tpt.

Perc.

Kora

A. Bass

Hpsd.

Band.

Orch. Hit

Clarinet in B $\flat$

$\text{♩} = 154,000153$

7

12

18

24

29

34

39

45

50

V.S.

107

# Baroque Trumpet

♩ = 154,000153

4

9

7

20

25

30

3

7

43

48

53

3

7

65

70

75

82

93

98

103

107

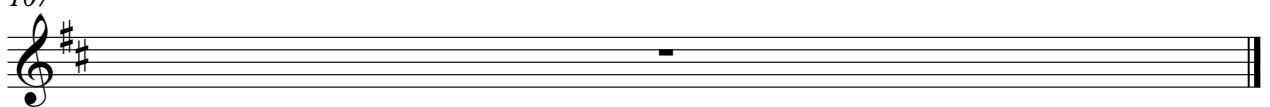

# Percussion

♩ = 154,000153

5

9

13

17

21

26

30

34

38

V.S.

Percussion

42

46

50

54

58

62

66

70

74

78

82

86

90

94

98

102

105

# Kora

♩ = 154,000153

4

7

10

13

16

19

22

25

28

V.S.

92

95

98

101

104

107

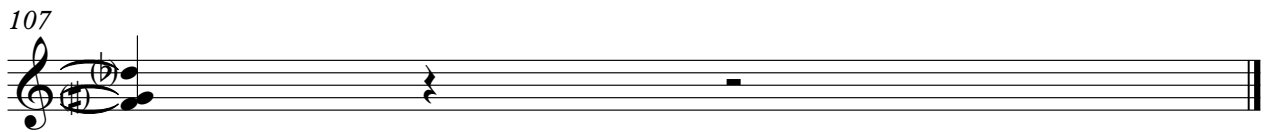

# Acoustic Bass

♩ = 154,000153

V.S.

45

50

55

59

63

68

73

78

82

86

91

A single staff of music in bass clef. The key signature has one sharp (F#). The measure contains a sequence of notes: F#4, F#4, G4, G4, F#4, F#4, G4, G4, F#4, F#4, G4, G4, F#4, F#4, G4, G4, F#4, F#4, G4, G4, F#4, F#4, G4, G4. There is a double bar line at the end of the measure.

96

A single staff of music in bass clef. The key signature has one sharp (F#). The measure contains a sequence of notes: F#4, F#4, G4, G4, F#4, F#4, G4, G4, F#4, F#4, G4, G4, F#4, F#4, G4, G4, F#4, F#4, G4, G4, F#4, F#4, G4, G4. There is a double bar line at the end of the measure.

101

A single staff of music in bass clef. The key signature has one sharp (F#). The measure contains a sequence of notes: F#4, F#4, G4, G4, F#4, F#4, G4, G4, F#4, F#4, G4, G4, F#4, F#4, G4, G4, F#4, F#4, G4, G4, F#4, F#4, G4, G4. There is a double bar line at the end of the measure.

105

A single staff of music in bass clef. The key signature has one sharp (F#). The measure contains a sequence of notes: F#4, F#4, G4, G4, F#4, F#4, G4, G4, F#4, F#4, G4, G4, F#4, F#4, G4, G4, F#4, F#4, G4, G4, F#4, F#4, G4, G4. There is a double bar line at the end of the measure.

# Harpisichord

♩ = 154,000153

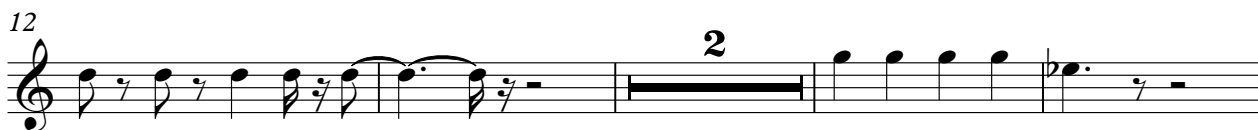

107

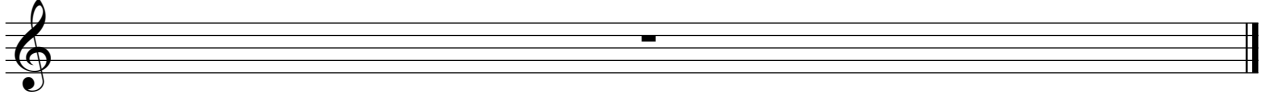

# Bandoneon

♩ = 154,000153

V.S.

22

25

28

30

32

35

37

39

42

45

48

51

54

57

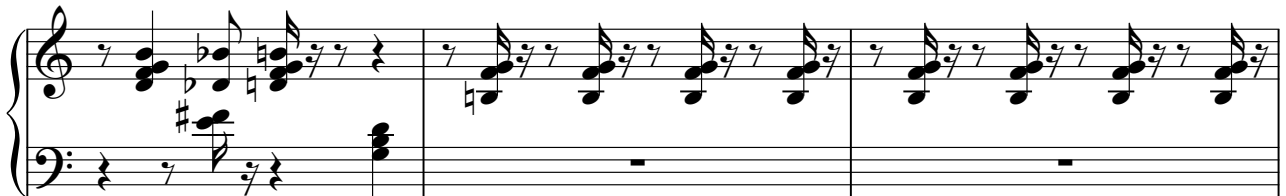

60

62

V.S.

65

68

71

74

77

80

83

85

87

90

93

96

99

102

104

V.S.

107

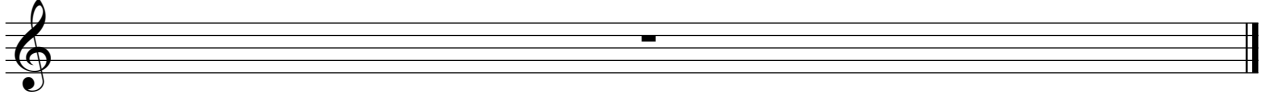

# Orchestra Hit

♩ = 154,000153

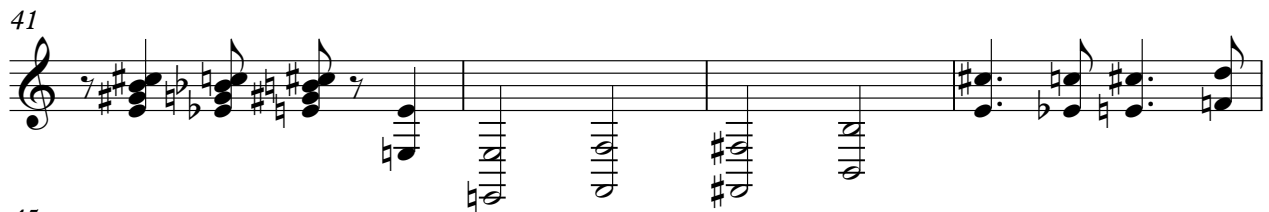

65

70

75

81

91

95

99

103

107