

Onbekende Tiroler SongsDiversen - RONERMAN

♩ = 120,000000

DRUMS

ACOU BASS

ORGAN 1

ACCORDION

ACCORDION

♩ = 120,000000

7

DRUMS

ACOU BASS

ORGAN 1

ACCORDION

ACCORDION

ACCORDION

9

DRUMS

ACOU BASS

ORGAN 1

ACCORDION

ACCORDION

ACCORDION

11

DRUMS

ACOU BASS

ORGAN 1

ACCORDION

ACCORDION

ACCORDION

13

DRUMS

ACOU BASS

ORGAN 1

ACCORDION

ACCORDION

ACCORDION

15

DRUMS

ACOU BASS

ORGAN 1

ACCORDION

ACCORDION

ACCORDION

19

21

DRUMS

ACOU BASS

ORGAN 1

ACCORDION

ACCORDION

ACCORDION

24

DRUMS

ACOU BASS

ORGAN 1

ACCORDION

ACCORDION

ACCORDION

26

DRUMS

ACOU BASS

ORGAN 1

ACCORDION

ACCORDION

ACCORDION

28

DRUMS

ACOU BASS

ORGAN 1

ACCORDION

ACCORDION

ACCORDION

30

DRUMS

ACOU BASS

ORGAN 1

ACCORDION

ACCORDION

ACCORDION

32

DRUMS

ACOU BASS

ORGAN 1

ACCORDION

ACCORDION

ACCORDION

34

DRUMS

ACOU BASS

ORGAN 1

ACCORDION

ACCORDION

ACCORDION

38

DRUMS

ACOU BASS

ORGAN 1

ACCORDION

ACCORDION

ACCORDION

41

DRUMS

ACOU BASS

ORGAN 1

ACCORDION

ACCORDION

ACCORDION

43

DRUMS

ACOU BASS

ORGAN 1

ACCORDION

ACCORDION

ACCORDION

45

DRUMS

ACOU BASS

ORGAN 1

ACCORDION

ACCORDION

ACCORDION

47

DRUMS

ACOU BASS

ORGAN 1

ACCORDION

ACCORDION

ACCORDION

49

DRUMS

ACOU BASS

ORGAN 1

ACCORDION

ACCORDION

ACCORDION

DRUMS

ACOU BASS

ORGAN 1

ACCORDION

ACCORDION

ACCORDION

53

DRUMS

ACOU BASS

ORGAN 1

ACCORDION

ACCORDION

ACCORDION

55

DRUMS

ACOU BASS

ORGAN 1

ACCORDION

ACCORDION

ACCORDION

58

DRUMS

ACOU BASS

ORGAN 1

ACCORDION

ACCORDION

ACCORDION

60

DRUMS

ACOU BASS

ORGAN 1

ACCORDION

ACCORDION

ACCORDION

62

DRUMS

ACOU BASS

ORGAN 1

ACCORDION

ACCORDION

ACCORDION

64

DRUMS

ACOU BASS

ORGAN 1

ACCORDION

ACCORDION

ACCORDION

66

DRUMS

ACOU BASS

ORGAN 1

ACCORDION

ACCORDION

ACCORDION

68

DRUMS

ACOU BASS

ORGAN 1

ACCORDION

ACCORDION

ACCORDION

DRUMS

ACOU BASS

ORGAN 1

ACCORDION

ACCORDION

ACCORDION

72

DRUMS

ACOU BASS

ORGAN 1

ACCORDION

ACCORDION

ACCORDION

74

DRUMS

ACOU BASS

ORGAN 1

ACCORDION

ACCORDION

ACCORDION

DRUMS

Onbekende Tiroler Songs Diversen - RONERMAN

♩ = 120,000000

4/4

6

10

14

18

22

26

30

34

38

V.S.

DRUMS

42

46

50

54

58

62

66

70

73

♩ = 120,000000

7

13

18

23

28

33

39

44

49

2

ACOU BASS

54

59

65

70

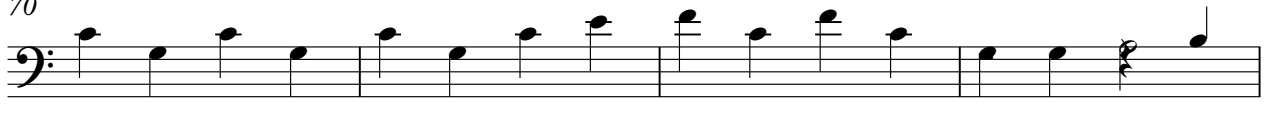

74

♩ = 120,000000

6

10

13

15

19

24

28

V.S.

31

34

39

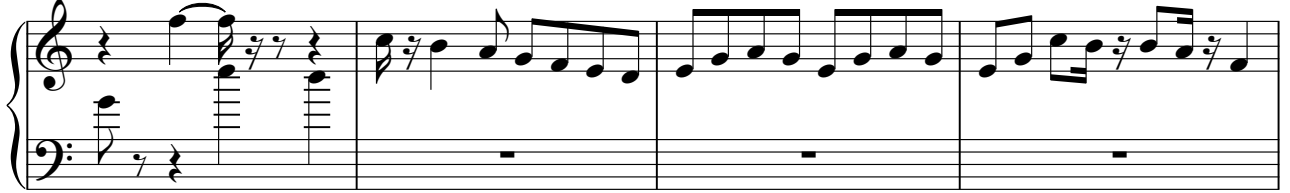

43

46

49

53

58

62

65

68

72

ACCORDION

Onbekende Tiroler Songs Diversen - RONERMAN

♩ = 120,000000

5

8

11

14

16

19

22

V.S.

25

28

31

33

36

39

42

45

48

50

53

56

59

62

65

67

70

73

ACCORDION

Onbekende Tiroler Songs Diversen - RONERMAN

♩ = 120,000000

5

8

10

12

14

17

V.S.

20

23

26

28

30

32

35

38

ACCORDION

41

43

45

47

49

52

55

58

V.S.

ACCORDION

60

62

64

66

69

72

74

ACCORDION

Onbekende Tiroler Songs Diversen - RONERMAN

♩ = 120,000000

5

8

10

12

14

17

20

V.S.

ACCORDION

23

26

28

30

32

35

38

41

43

ACCORDION

45

47

49

52

55

58

60

62

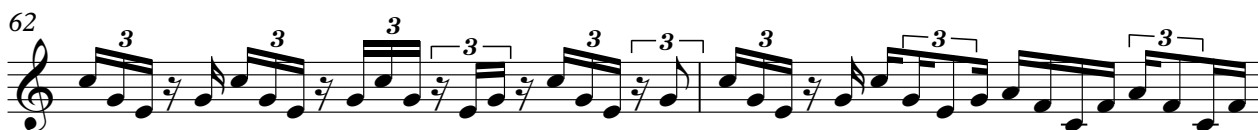

64

66

69

72

74
