

Onbekende Tiroler Songs Diversen - Servus NiederOsterrei

♩ = 132,001587

DRUMS

STEEL GTR

FINGERDBAS

ACCORDION

♩ = 132,001587

STRINGS

STRINGS

5

MELODY

DRUMS

STEEL GTR

FINGERDBAS

ACCORDION

STRINGS

STRINGS

8

MELODY

DRUMS

STEEL GTR

FINGERDBAS

ACCORDION

STRINGS

11

MELODY

DRUMS

STEEL GTR

FINGERDBAS

ACCORDION

STRINGS

13

MELODY

DRUMS

STEEL GTR

FINGERDBAS

ACCORDION

STRINGS

STRINGS

16

MELODY

DRUMS

STEEL GTR

FINGERDBAS

ACCORDION

STRINGS

STRINGS

19

MELODY

DRUMS

STEEL GTR

FINGERDBAS

ACCORDION

STRINGS

STRINGS

21

MELODY

DRUMS

STEEL GTR

FINGERDBAS

ACCORDION

STRINGS

STRINGS

23

MELODY

DRUMS

STEEL GTR

FINGERDBAS

ACCORDION

STRINGS

26

MELODY

DRUMS

STEEL GTR

FINGERDBAS

ACCORDION

STRINGS

32

35

MELODY

DRUMS

STEEL GTR

FINGERDBAS

ACCORDION

STRINGS

STRINGS

37

MELODY

DRUMS

STEEL GTR

FINGERDBAS

ACCORDION

STRINGS

STRINGS

40

MELODY

DRUMS

STEEL GTR

FINGERBAS

ACCORDION

STRINGS

43

MELODY

DRUMS

STEEL GTR

FINGERBAS

ACCORDION

STRINGS

45

MELODY

DRUMS

STEEL GTR

FINGERDBAS

ACCORDION

STRINGS

STRINGS

48

MELODY

DRUMS

STEEL GTR

FINGERDBAS

ACCORDION

STRINGS

STRINGS

51

MELODY  
DRUMS  
STEEL GTR  
FINGERDBAS  
ACCORDION  
STRINGS  
STRINGS

53

MELODY  
DRUMS  
STEEL GTR  
FINGERDBAS  
ACCORDION  
STRINGS  
STRINGS

55

MELODY

DRUMS

STEEL GTR

FINGERDBAS

ACCORDION

STRINGS

58

MELODY

DRUMS

STEEL GTR

FINGERDBAS

ACCORDION

STRINGS

60

MELODY  
DRUMS  
STEEL GTR  
FINGERDBAS  
ACCORDION  
STRINGS

63

MELODY  
DRUMS  
STEEL GTR  
FINGERDBAS  
ACCORDION  
STRINGS  
STRINGS

65

MELODY

DRUMS

STEEL GTR

FINGERDBAS

ACCORDION

STRINGS

STRINGS

68

MELODY

DRUMS

STEEL GTR

FINGERDBAS

ACCORDION

STRINGS

STRINGS

70

MELODY

DRUMS

STEEL GTR

FINGERDBAS

ACCORDION

STRINGS

STRINGS

73

MELODY  
DRUMS  
STEEL GTR  
FINGERDBAS  
ACCORDION  
STRINGS  
STRINGS

75

MELODY  
DRUMS  
STEEL GTR  
FINGERDBAS  
ACCORDION  
STRINGS  
STRINGS

81

MELODY

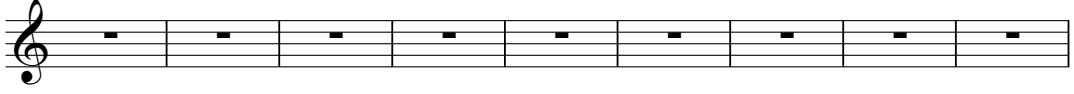

90

MELODY

96

MELODY

MELODY

Onbekende Tiroler Songs Diversen - Servus NiederOste

♩ = 132,001587

5

10

15

21

26

32

37

42

47

53

V.S.

58

64

69

73

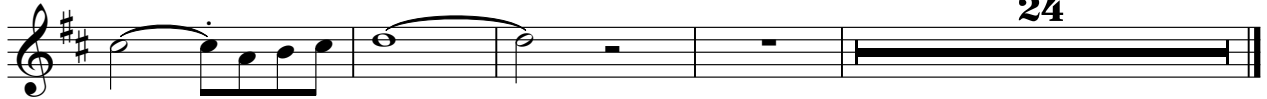

DRUMS

Onbekende Tiroler Songs Diversen - Servus NiederOste

♩ = 132,001587  
2

6  
10  
14  
18  
22  
26  
30  
34  
38

V.S.

DRUMS

42

46

50

54

58

62

66

70

74

STEEL GTR

Onbekende Tiroler Songs Diversen - Servus NiederOste

♩ = 132,001587

2

5

8

11

14

17

20

23

26

29

V.S.

62

65

68

71

74

♩ = 132,001587

2

7

13

18

23

29

34

39

45

50

V.S.

ACCORDION

Onbekende Tiroler Songs Diversen - Servus NiederOste

♩ = 132,001587

2

6

12

18

23

28

33

V.S.

37

43

49

54

59

64

69

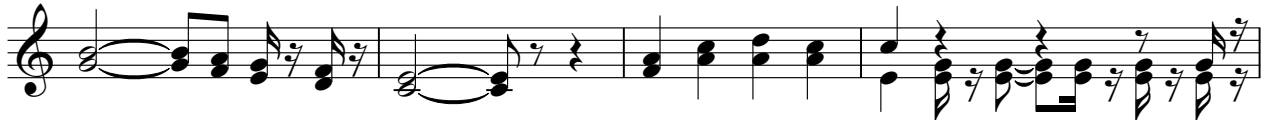

73

55

60

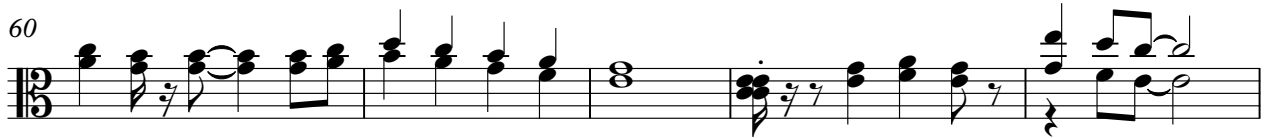

65

70

74

