

♩ = 108,000107

Clarinet in B♭

Baroque Trumpet

Trombone

Percussion

TOLZERSC

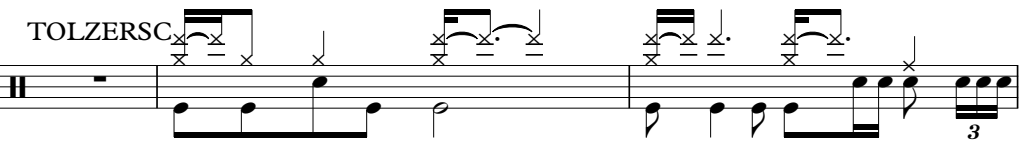

Jazz Guitar

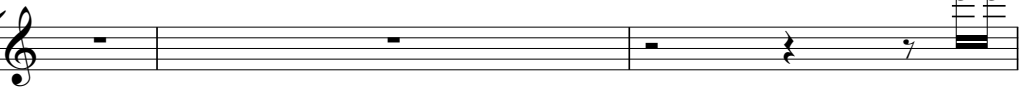

Kora

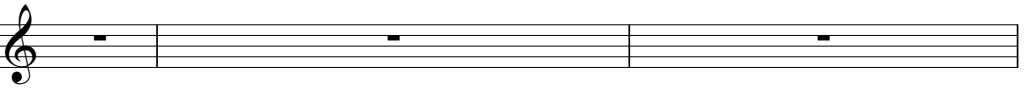

Kora

Fretless Electric Bass

♩ = 108,000107

Bandoneon

4

Cl.

Bar. Tpt.

Tbn.

Perc.

J. Gtr.

Kora

E. Bass

Band.

6

Cl.

Bar. Tpt.

Tbn.

Perc.

J. Gtr.

Kora

E. Bass

Band.

8

Cl.

Bar. Tpt.

Tbn.

Perc.

J. Gtr.

Kora

E. Bass

Band.

10

Cl.

Bar. Tpt.

Tbn.

Perc.

J. Gtr.

Kora

E. Bass

Band.

12

Cl.

Bar. Tpt.

Tbn.

Perc.

J. Gtr.

Kora

E. Bass

Band.

14

Cl.

Bar. Tpt.

Tbn.

Perc.

J. Gtr.

Kora

E. Bass

Band.

16

Cl.

Bar. Tpt.

Tbn.

Perc.

J. Gtr.

Kora

E. Bass

Band.

18

Cl.
Bar. Tpt.
Tbn.
Perc.
J. Gtr.
Kora
E. Bass
Band.

20 ♩ = 108,000107

Bar. Tpt.
Tbn.
Perc.
J. Gtr.
Kora
E. Bass
Band.

♩ = 108,000107

22

Bar. Tpt.

Tbn.

Perc.

J. Gtr.

Kora

E. Bass

Band.

24

Bar. Tpt.

Tbn.

Perc.

J. Gtr.

Kora

E. Bass

Band.

26

Bar. Tpt.
Tbn.
Perc.
J. Gtr.
Kora
E. Bass
Band.

28

Bar. Tpt.
Tbn.
Perc.
J. Gtr.
Kora
E. Bass
Band.

30

Bar. Tpt.

Tbn.

Perc.

J. Gtr.

Kora

E. Bass

Band.

32

Bar. Tpt.

Tbn.

Perc.

J. Gtr.

Kora

E. Bass

Band.

34

Bar. Tpt.

Tbn.

Perc.

J. Gtr.

Kora

E. Bass

Band.

36 ♩ = 106,000105,000107,000015

Perc.

Kora

Kora

E. Bass

Band.

♩ = 106,000105,000107,000015

39

Perc.

Kora

Kora

E. Bass

Band.

42

Perc.

Kora

Kora

E. Bass

Band.

Cl.

Bar. Tpt.

Tbn.

Perc.

Kora

Kora

E. Bass

Band.

♩ = 108,000107

46

Cl.

Bar. Tpt.

Tbn.

Perc.

Kora

Kora

E. Bass

Band.

48

Cl.

Bar. Tpt.

Tbn.

Perc.

Kora

Kora

E. Bass

Band.

50

Cl.

Bar. Tpt.

Tbn.

Perc.

Kora

Kora

E. Bass

Band.

52 $\text{♩} = 109,000145 \text{ ♩} = 110,000107$

Cl.

Bar. Tpt.

Tbn.

Perc.

Kora

Kora

E. Bass

Band.

$\text{♩} = 109,000145 \text{ ♩} = 110,000107$

54

Cl.

Bar. Tpt.

Tbn.

Perc.

Kora

Kora

E. Bass

Band.

56

Cl.
Bar. Tpt.
Tbn.
Perc.
Kora
Kora
E. Bass
Band.

58

Bar. Tpt.
Tbn.
Perc.
Kora
Kora
E. Bass
Band.

60

Cl.
Bar. Tpt.
Tbn.
Perc.
Kora
E. Bass
Band.

62

Cl.
Bar. Tpt.
Tbn.
Perc.
Kora
Kora
E. Bass
Band.

64

Cl.
Bar. Tpt.
Tbn.
Perc.
Kora
Kora
E. Bass
Band.

66

Bar. Tpt.
Tbn.
Perc.
Kora
Kora
E. Bass
Band.

68 $\text{♩} = 108,000107$

Cl.
Bar. Tpt.
Tbn.
Perc.
Kora
E. Bass
Band.

$\text{♩} = 108,000107$

70

Cl.
Bar. Tpt.
Tbn.
Perc.
J. Gtr.
Kora
E. Bass
Band.

72

Cl.

Bar. Tpt.

Tbn.

Perc.

J. Gtr.

Kora

E. Bass

Band.

74

Cl.

Bar. Tpt.

Tbn.

Perc.

J. Gtr.

Kora

E. Bass

Band.

76

Cl.

Bar. Tpt.

Tbn.

Perc.

J. Gtr.

Kora

E. Bass

Band.

78

Cl.
Bar. Tpt.
Tbn.
Perc.
J. Gtr.
Kora
E. Bass
Band.

80

Bar. Tpt.
Tbn.
Perc.
J. Gtr.
Kora
E. Bass
Band.

82

Bar. Tpt.
Tbn.
Perc.
J. Gtr.
Kora
E. Bass
Band.

84

Bar. Tpt.
Tbn.
Perc.
J. Gtr.
Kora
E. Bass
Band.

86

Clarinet in B \flat

$\text{♩} = 108,000107$

5

10

15

20 $\text{♩} = 108,000107$ $\text{♩} = 106,0005300107$ $\text{♩} = 104,000507$
16 8

46

51 $\text{♩} = 109,00146,000107$

55 3

61

64 3

2

Clarinet in B \flat

69 $\text{♩} = 108,000107$

73

77

Baroque Trumpet

♩ = 108,000107

4

7

10

13

16

19

♩ = 108,000107

23

27

31

2

Baroque Trumpet

♩ = 106,000100100100015 ♩ = 108,000107

35

8

46

51

♩ = 109,000145 ♩ = 110,000107

55

60

64

68

♩ = 108,000107

71

74

77

Baroque Trumpet

80

84

Trombone

♩ = 108,000107

2

Trombone
♩ = 106,00015370010704,000015 ♩ = 108,000107

35

8

45

50

♩ = 109,000145 ♩ = 110,000107

53

57

61

65

69 ♩ = 108,000107

72

75

Trombone

78

82

85

Percussion

♩ = 108,000107

TOLZERSC

V.S.

2

Percussion

32

35

$\text{♩} = 106,000,000,000,015$

39

44

$\text{♩} = 108,000,107$

47

51

$\text{♩} = 109,000,000,107$

54

57

60

62

Percussion

65

68

$\text{♩} = 108,000107$

71

74

77

80

83

85

Jazz Guitar

♩ = 108,000107
2

6

10

13

17 ♩ = 108,000107

21

25

30

34 ♩ = 106,000107,000107,000107,000107,00015 8

44 ♩ = 108,000107 8 17 ♩ = 109,000115,000107 ♩ = 108,000107

Jazz Guitar

70

74

77

81

84

Kora

♪ = 108,000107

♪ = 108,000107

♪ = 106,000107 = 104,000015

19 16

38

43

♪ = 108,000107

47

51

♪ = 109,000107

56

59

2

64

67

♪ = 108,000107

18

Kora

♩ = 108,000107

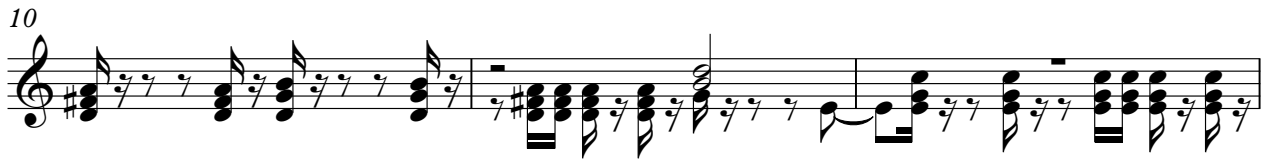

V.S.

31

34

♩ = 106,000137 = 105,0000015

37

40

43

♩ = 108,000107

46

49

52

♩ = 109,000143,000107

55

58

61

64

67

♩ = 108,000107

70

73

76

79

82

85

Fretless Electric Bass

♩ = 108,000107

6

10

15

20 ♩ = 108,000107

24

28

32

36 ♩ = 106,000107,000107,000015

39

3

V.S.

♩ = 108,000107

42

46

51

♩ = 109,0001145000107

55

59

63

67

♩ = 108,000107

71

76

80

84

Bandoneon

♩ = 108,000107

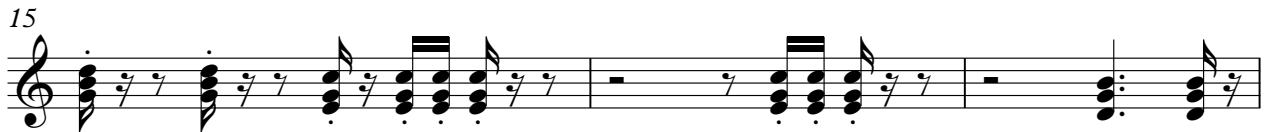

V.S.

30

33

36 ♩ = 106,000107,000107,000015

39

42

♩ = 108,000107

46

49

51

♩ = 109,000145 ♩ = 110,000107

53

55

57

59

62

64

66

68

♩ = 108,000107

71

74

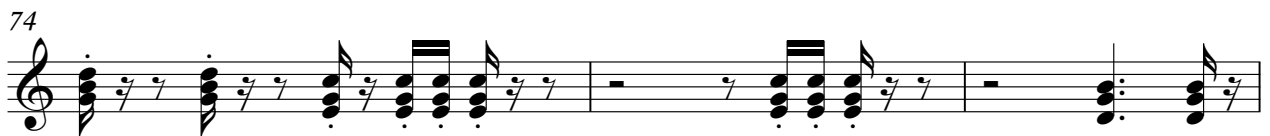

77

80

83

85
