

Onze Zingende Tandarts - It's My Life

♩ = 128,000000

DRUMS

CHOIR AAHS

SYNBRASS 1

A.PIANO 1

♩ = 128,000000

5

SYNBRASS 1

A.PIANO 1

8

SYNBRASS 1

A.PIANO 1

11

DRUMS

JAZZ GTR

CHOIR AAHS

SYNBRASS 1

A.PIANO 1

14

DRUMS

JAZZ GTR

CHOIR AAHS

SYNBRASS 1

A.PIANO 1

16

DRUMS

JAZZ GTR

CHOIR AAHS

SYNBRASS 1

A.PIANO 1

18

DRUMS

WOODBLOCK

JAZZ GTR

CHOIR AAHS

SYN BASS 2

SYNBASS 1

SWEEP PAD

A.PIANO 1

20

DRUMS

WOODBLOCK

JAZZ GTR

SYN BASS 2

22

DRUMS

WOODBLOCK

JAZZ GTR

SYN BASS 2

SWEEP PAD

24

DRUMS

WOODBLOCK

JAZZ GTR

SYN BASS 2

26

DRUMS

WOODBLOCK

JAZZ GTR

SYN BASS 2

28

DRUMS

WOODBLOCK

JAZZ GTR

SYN BASS 2

30

DRUMS

WOODBLOCK

JAZZ GTR

SYN BASS 2

32

DRUMS

WOODBLOCK

JAZZ GTR

SYN BASS 2

34

DRUMS

WOODBLOCK

JAZZ GTR

SYN BASS 2

37

ALTO SAX

DRUMS

WOODBLOCK

JAZZ GTR

CHOIR AAHS

SYN BASS 2

SYNBASS 1

VOICE OOHS

A.PIANO 1

40

42

44

ALTO SAX

DRUMS

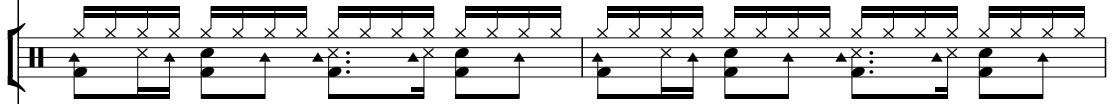

JAZZ GTR

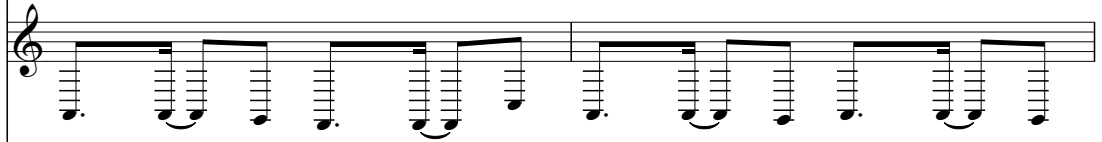

CHOIR AAHS

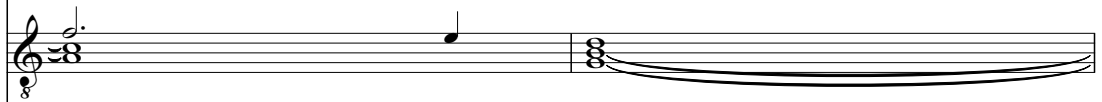

SYN BASS 2

SYNBRASS 1

VOICE OOHS

A.PIANO 1

46

ALTO SAX

DRUMS

WOODBLOCK

JAZZ GTR

CHOIR AAHS

SYN BASS 2

SYNBRASS 1

SWEEP PAD

VOICE OOHS

A.PIANO 1

48

DRUMS

WOODBLOCK

JAZZ GTR

SYN BASS 2

50

DRUMS

WOODBLOCK

JAZZ GTR

SYN BASS 2

52

DRUMS

WOODBLOCK

JAZZ GTR

SYN BASS 2

54

DRUMS

WOODBLOCK

JAZZ GTR

SYN BASS 2

57

ALTO SAX

DRUMS

WOODBLOCK

JAZZ GTR

CHOIR AAHS

SYN BASS 2

SYNBASS 1

VOICE OOHS

A.PIANO 1

60

ALTO SAX

DRUMS

JAZZ GTR

CHOIR AAHS

SYN BASS 2

SYNBASS 1

VOICE OOHS

A.PIANO 1

62

ALTO SAX

DRUMS

JAZZ GTR

CHOIR AAHS

SYN BASS 2

SYNBASS 1

VOICE OOHS

A.PIANO 1

64

ALTO SAX

DRUMS

JAZZ GTR

CHOIR AAHS

SYN BASS 2

SYNBASS 1

VOICE OOHS

A.PIANO 1

66

ALTO SAX

DRUMS

WOODBLOCK

JAZZ GTR

CHOIR AAHS

SYN BASS 2

SYNBRASS 1

SWEEP PAD

VOICE OOHS

A.PIANO 1

68

DRUMS

WOODBLOCK

JAZZ GTR

SYN BASS 2

70

DRUMS

WOODBLOCK

JAZZ GTR

SYN BASS 2

72

DRUMS

WOODBLOCK

JAZZ GTR

SYN BASS 2

74

DRUMS

WOODBLOCK

JAZZ GTR

SYN BASS 2

77

ALTO SAX

DRUMS

WOODBLOCK

JAZZ GTR

CHOIR AAHS

SYN BASS 2

SYNBASS 1

VOICE OOHS

A.PIANO 1

80

ALTO SAX

DRUMS

JAZZ GTR

CHOIR AAHS

SYN BASS 2

SYNBASS 1

VOICE OOHS

A.PIANO 1

82

84

86

88

90

92

94

ALTO SAX

DRUMS

JAZZ GTR

CHOIR AAHS

SYN BASS 2

SYNBRASS 1

SWEEP PAD

A.PIANO 1

96

DRUMS

CHOIR AAHS

SYN BASS 2

SYNBRASS 1

A.PIANO 1

98

DRUMS

CHOIR AAHS

SYN BASS 2

SYNBRASS 1

SWEEP PAD

A.PIANO 1

100

DRUMS

CHOIR AAHS

SYN BASS 2

SYNBRASS 1

A.PIANO 1

103

DRUMS

WOODBLOCK

SYN BASS 2

106

DRUMS

WOODBLOCK

SYN BASS 2

109

ALTO SAX

DRUMS

WOODBLOCK

SYN BASS 2

111

ALTO SAX

DRUMS

JAZZ GTR

CHOIR AAHS

SYN BASS 2

SYNBASS 1

VOICE OOHS

A.PIANO 1

113

- ALTO SAX: Melodic line with a long note in measure 113.
- DRUMS: Complex rhythmic pattern with various drum sounds.
- JAZZ GTR: Rhythmic accompaniment with slurs.
- CHOIR AAHS: Sustained vocal accompaniment.
- SYN BASS 2: Steady bass line.
- SYNBASS 1: Harmonic accompaniment with chords.
- VOICE OOHS: Vocal line with notes and rests.
- A.PIANO 1: Harmonic accompaniment with chords.

115

- ALTO SAX: Melodic line with a long note in measure 115.
- DRUMS: Complex rhythmic pattern with various drum sounds.
- JAZZ GTR: Rhythmic accompaniment with slurs.
- CHOIR AAHS: Sustained vocal accompaniment.
- SYN BASS 2: Steady bass line.
- SYNBASS 1: Harmonic accompaniment with chords.
- VOICE OOHS: Vocal line with notes and rests.
- A.PIANO 1: Harmonic accompaniment with chords.

117

119

121

123

126

DRUMS

JAZZ GTR

CHOIR AAHS

SYN BASS 2

SYNBRASS 1

SWEEP PAD

A.PIANO 1

ALTO SAX

Onze Zingende Tandarts - It`s My Life

♩ = 128,000000

37

42

47

10

62

68

10

83

89

93

15

2

ALTO SAX

110

116

122

DRUMS

Onze Zingende Tandarts - It's My Life

♩ = 128,000000

2 7

12

14

16

19

21

23

25

27

29

V.S.

DRUMS

31

33

35

37

39

41

43

45

47

49

DRUMS

51

53

55

57

59

61

63

65

67

69

V.S.

DRUMS

71

73

75

77

79

81

83

85

87

89

DRUMS

91

93

95

97

99

101

103

105

107

109

V.S.

DRUMS

111

113

115

117

119

121

123

125

47

50

53

56

59

69

72

75

78

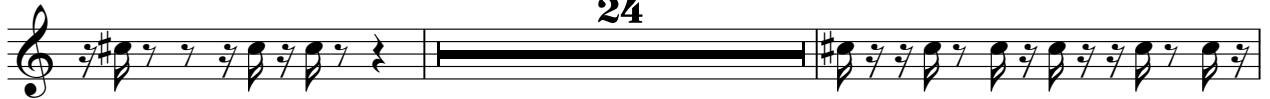

104

♩ = 128,000000

10

13

16

19

23

27

31

33

4

39

42

45

48

52

59

62

65

68

72

4

4

79

82

85

88

91

94

112

115

118

121

16

V.S.

4

JAZZ GTR

123

4

3

CHOIR AAHS

Onze Zingende Tandarts - It's My Life

♩ = 128,000000

8

15

20

41

12

59

66

12

84

92

98

8

CHOIR AAHS

111

119

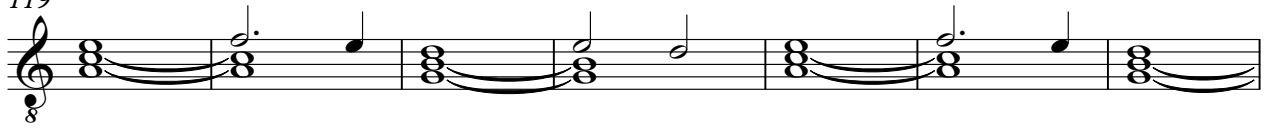

126

SYN BASS 2

Onze Zingende Tandarts - It`s My Life

♩ = 128,000000

18

21

23

25

27

29

31

33

35

37

V.S.

59

61

63

65

67

69

71

73

75

77

V.S.

99

101

103

105

107

109

111

114

116

118

V.S.

6

SYN BASS 2

120

122

124

126

97

100

103

8

113

116

119

122

125

SWEEP PAD

Onze Zingende Tandarts - It`s My Life

♩ = 128,000000

18 3

24

23 19

68

27 3

100

26 3

VOICE OOHS

Onze Zingende Tandarts - It`s My Life

♩ = 128,000000

38

41

45

12

60

64

12

79

83

87

90

18

VOICE OOHS

111

115

119

122

6

