

# Opus - Live Is Life 3

♩ = 104,000557

MELODY

DRUMS

A.GUITAR

FINGERDBAS

SYN STRING

SYN STRING

VOICE OOHs

A.PIANO

♩ = 104,000557

DRUMS

A.GUITAR

SYN STRING

DRUMS

A.GUITAR

SYN STRING

12

DRUMS

A.GUITAR

SYN STRING

VOICE OOHS

15

DRUMS

A.GUITAR

SYN STRING

VOICE OOHS

18

MELODY

DRUMS

A.GUITAR

FINGERDBAS

SYN STRING

VOICE OOHS

A.PIANO

21

MELODY

DRUMS

A.GUITAR

FINGERDBAS

SYN STRING

VOICE OOHS

A.PIANO

24

MELODY

DRUMS

A.GUITAR

FINGERDBAS

SYN STRING

VOICE OOHS

A.PIANO

27

MELODY

DRUMS

A. GUITAR

FINGERDBAS

SYN STRING

VOICE OOHS

A. PIANO

30

MELODY

DRUMS

A. GUITAR

FINGERDBAS

SYN STRING

A. PIANO

32

MELODY

DRUMS

A.GUITAR

FINGERDBAS

SYN STRING

A.PIANO

34

MELODY

DRUMS

A.GUITAR

FINGERDBAS

SYN STRING

A.PIANO

36

MELODY

DRUMS

A.GUITAR

FINGERDBAS

SYN STRING

VOICE OOHS

A.PIANO

38

MELODY

DRUMS

A.GUITAR

FINGERDBAS

SYN STRING

VOICE OOHS

A.PIANO

41

MELODY

DRUMS

A. GUITAR

FINGERDBAS

SYN STRING

VOICE OOHS

A. PIANO

44

MELODY

DRUMS

A. GUITAR

FINGERDBAS

SYN STRING

VOICE OOHS

A. PIANO

46

MELODY  
DRUMS  
A. GUITAR  
FINGERDBAS  
SYN STRING  
A. PIANO

49

MELODY  
DRUMS  
A. GUITAR  
FINGERDBAS  
SYN STRING  
A. PIANO

51

MELODY

DRUMS

A.GUITAR

FINGERDBAS

SYN STRING

A.PIANO

54

MELODY

DRUMS

A.GUITAR

FINGERDBAS

SYN STRING

A.PIANO

56

MELODY

DRUMS

A.GUITAR

FINGERDBAS

SYN STRING

A.PIANO

58

MELODY

DRUMS

A.GUITAR

FINGERDBAS

SYN STRING

A.PIANO

60

MELODY

DRUMS

A.GUITAR

FINGERDBAS

SYN STRING

A.PIANO

62

MELODY

DRUMS

A.GUITAR

FINGERDBAS

SYN STRING

VOICE OOHs

A.PIANO

65

MELODY

DRUMS

A. GUITAR

FINGERDBAS

SYN STRING

VOICE OOHs

A. PIANO

68

MELODY

DRUMS

A. GUITAR

FINGERDBAS

SYN STRING

SYN STRING

VOICE OOHs

A. PIANO

71

DRUMS

A.GUITAR

SYN STRING

SYN STRING

VOICE OOHS

A.PIANO

74

DRUMS

A.GUITAR

SYN STRING

SYN STRING

VOICE OOHS

A.PIANO

77

80

MELODY

DRUMS

A. GUITAR

FINGERDBAS

SYN STRING

SYN STRING

VOICE OOHS

A. PIANO

83

MELODY

DRUMS

A. GUITAR

FINGERDBAS

SYN STRING

SYN STRING

VOICE OOHs

A. PIANO

86

MELODY

DRUMS

A. GUITAR

FINGERDBAS

SYN STRING

SYN STRING

A. PIANO

MELODY

DRUMS

A. GUITAR

FINGERDBAS

SYN STRING

SYN STRING

A. PIANO

MELODY

DRUMS

A. GUITAR

FINGERDBAS

SYN STRING

SYN STRING

A. PIANO

92

MELODY

DRUMS

A.GUITAR

FINGERDBAS

SYN STRING

SYN STRING

A.PIANO

94

MELODY

DRUMS

A.GUITAR

FINGERDBAS

SYN STRING

SYN STRING

VOICE OOHs

A.PIANO

Opus - Live Is Life 3

MELODY

♩ = 104,000557

16

22

27

31

34

37

42

47

51

55

V.S.

MELODY

58

61

66

78

84

88

91

94

DRUMS

Opus - Live Is Life 3

♩ = 104,000557

V.S.

## DRUMS

42

46

50

54

58

62

66

70

74

78

DRUMS

82

86

90

93

Opus - Live Is Life 3

A.GUITAR

♩ = 104,000557

V.S.

33

36

39

42

45

48

51

54

57

60

63

66

69

72

75

78

81

84

87

90

4

A.GUITAR

93

95

♩ = 104,000557

15

21

27

33

39

45

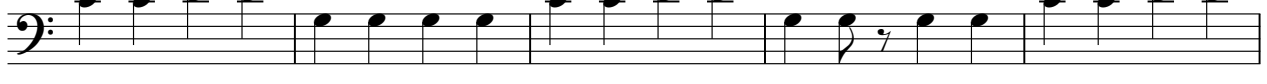

50

55

60

65

V.S.

71

82

88

93

SYN STRING

Opus - Live Is Life 3

♩ = 104,000557

9

17

25

32

39

46

52

59

67

V.S.

2

# SYN STRING

75

83

90

94

SYN STRING

Opus - Live Is Life 3

♩ = 104,000557

66

72

79

87

92

VOICE OOHS

Opus - Live Is Life 3

♩ = 104,000557

8

14

18

22

26

9

38

42

17

VOICE OOHS

62

66

70

74

78

82

85

**11**

A.PIANO

Opus - Live Is Life 3

♩ = 104,000557

16

21

24

27

30

33

36

39

42

45

V.S.

48

51

54

57

60

63

66

69

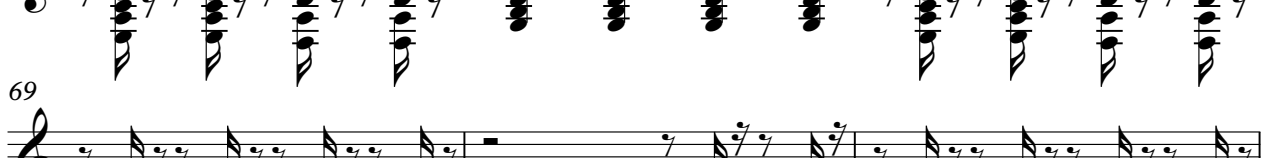

72

75

78

81

84

87

90

93

95
