

Orbinson Roy - Crying 1

0.0"
1.1,00
"Crying" by Roy Orbison
♩ = 89,999954

7

Vocals

Drums

Jazz Guitar

Bass

Rhodes Piano

Trem Strings

10

Vocals

Drums

Jazz Guitar

Bass

Rhodes Piano

Trem Strings

13

16

18

Vocals

Drums

Jazz Guitar

Bass

Bckup Voices.

Rhodes Piano

Trem Strings

20

Vocals

Drums

Jazz Guitar

Bass

Bckup Voices.

Rhodes Piano

Trem Strings

22

Vocals

Drums

Jazz Guitar

Bass

Rhodes Piano

Trem Strings

24

Vocals

Drums

Jazz Guitar

Bass

Rhodes Piano

26

Vocals

Drums

Jazz Guitar

Bass

Rhodes Piano

Trem Strings

28

Vocals

Drums

Jazz Guitar

Bass

Rhodes Piano

Trem Strings

30

Vocals

Drums

Jazz Guitar

Bass

Rhodes Piano

Trem Strings

32

Vocals

Drums

Jazz Guitar

Bass

Rhodes Piano

Trem Strings

35

Vocals

Drums

Jazz Guitar

Bass

Rhodes Piano

Trem Strings

37

Vocals

Drums

Jazz Guitar

Bass

Bckup Voices.

Rhodes Piano

Trem Strings

39

41

43

Vocals
Drums
Jazz Guitar
Bass
Bckup Voices.
Rhodes Piano
Trem Strings

45

Vocals
Drums
Jazz Guitar
Bass
Bckup Voices.
Rhodes Piano
Trem Strings

47

Vocals

Drums

Jazz Guitar

Bass

Bckup Voices.

Rhodes Piano

Trem Strings

49

Vocals

Drums

Jazz Guitar

Bass

Bckup Voices.

Rhodes Piano

Trem Strings

51

Vocals

Drums

Jazz Guitar

Bass

Bckup Voices.

Rhodes Piano

Trem Strings

54

Vocals

Drums

Jazz Guitar

Bass

Rhodes Piano

Trem Strings

57

Vocals

Drums

Jazz Guitar

Bass

Rhodes Piano

Trem Strings

60

Vocals

Drums

Jazz Guitar

Bass

Rhodes Piano

Trem Strings

62

Vocals

Drums

Jazz Guitar

Bass

Bckup Voices.

Rhodes Piano

Trem Strings

64

Vocals

Drums

Jazz Guitar

Bass

Bckup Voices.

Rhodes Piano

Trem Strings

66

Vocals

Drums

Jazz Guitar

Bass

Bckup Voices.

Rhodes Piano

Trem Strings

68

Vocals

Drums

Jazz Guitar

Bass

Bckup Voices.

Rhodes Piano

Trem Strings

70

Vocals

Drums

Jazz Guitar

Bass

Bckup Voices.

Rhodes Piano

Trem Strings

72

Vocals

Drums

Jazz Guitar

Bass

Bckup Voices.

Rhodes Piano

74

Vocals
Drums
Jazz Guitar
Bass
Bckup Voices.
Rhodes Piano
Trem Strings

76

Vocals
Drums
Jazz Guitar
Bass
Bckup Voices.
Rhodes Piano
Trem Strings

78

Vocals

Drums

Jazz Guitar

Bass

Bckup Voices.

Rhodes Piano

Trem Strings

80

Vocals

Drums

Jazz Guitar

Bass

Bckup Voices.

Rhodes Piano

Trem Strings

82

Vocals

Drums

Jazz Guitar

Bass

Bckup Voices.

Rhodes Piano

Trem Strings

84

Vocals

Drums

Jazz Guitar

Bass

Bckup Voices.

Rhodes Piano

Trem Strings

86

Vocals

Drums

Jazz Guitar

Bass

Bckup Voices.

Rhodes Piano

Trem Strings

87

Vocals

Drums

Jazz Guitar

Bass

Bckup Voices.

Rhodes Piano

Trem Strings

Orbinson Roy - Crying 1

Vocals

♩ = 89,999954

2

7

11

16

21

26

31

36

40

46

V.S.

Orbinson Roy - Crying 1

Drums

♩ = 89,999954

5

8

12

15

18

21

24

27

30

V.S.

33

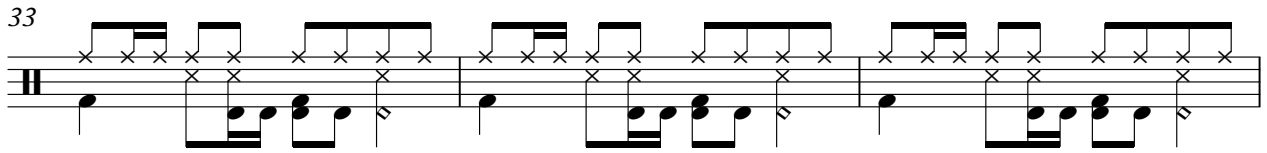

36

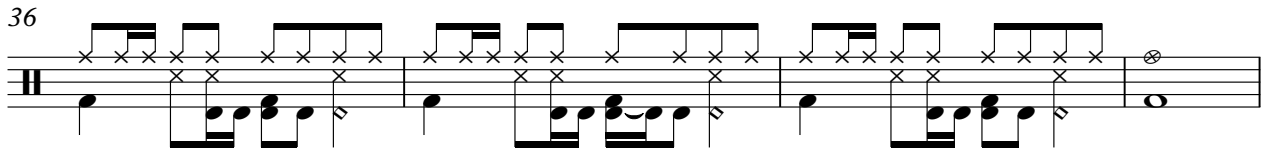

40

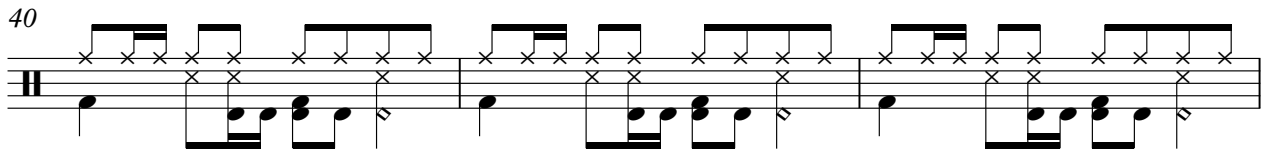

43

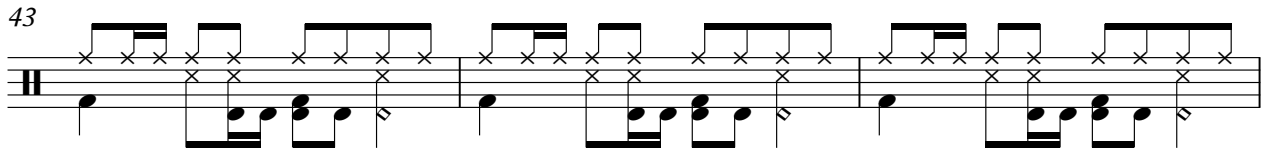

46

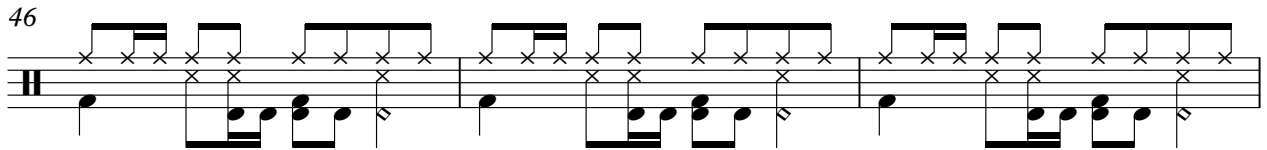

49

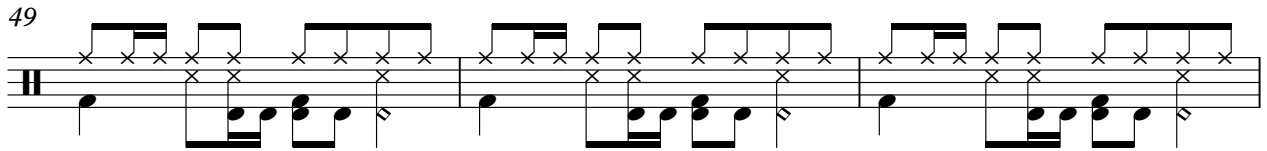

52

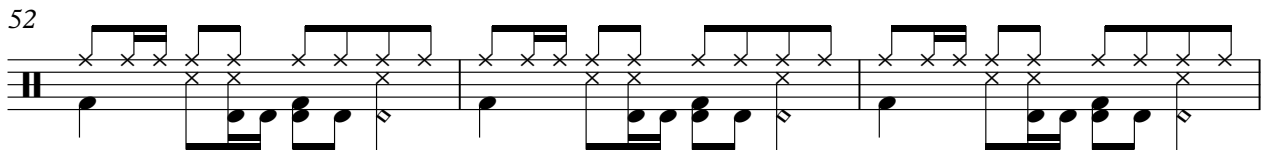

55

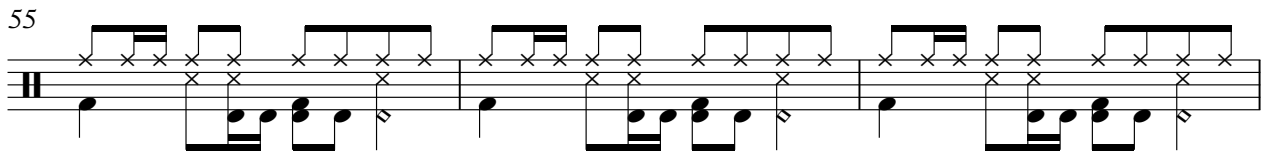

58

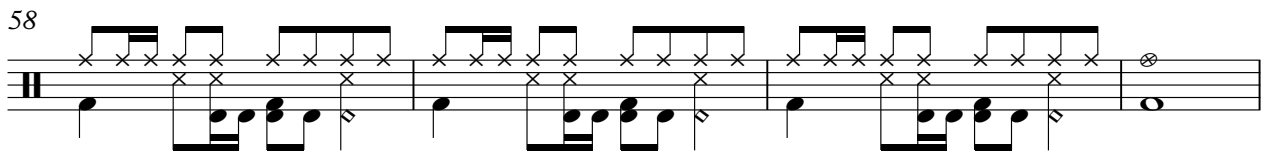

62

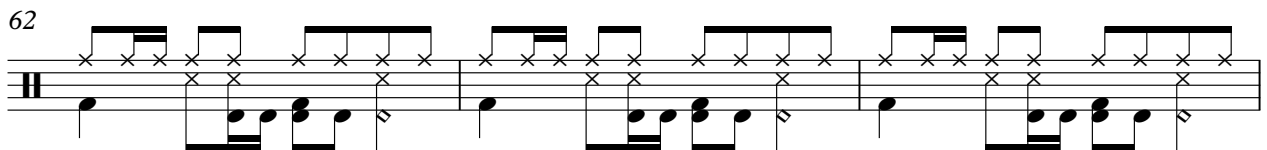

65

68

71

74

77

80

83

86

♩ = 89,999954

6

10

14

18

22

26

30

35

39

43

47

49

52

56

60

64

68

71

74

3

78

82

85

48

52

56

60

65

69

73

77

81

85

Orbinson Roy - Crying 1

Bckup Voices.

♩ = 89,999954
14

19 16

40

46

51 10

67

72

80

85

Rhodes Piano

Orbinson Roy - Crying 1

♩ = 89,999954

8

16

23

25

27

29

33

V.S.

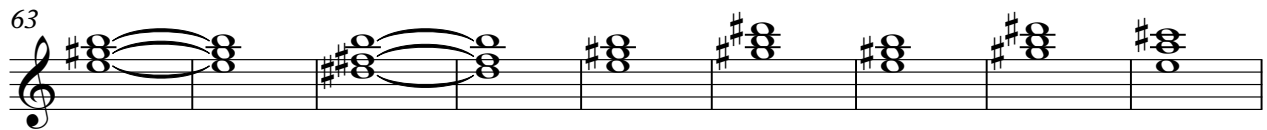
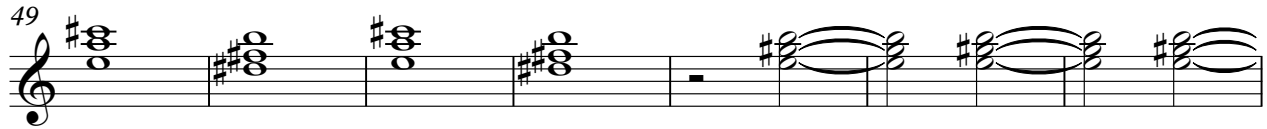
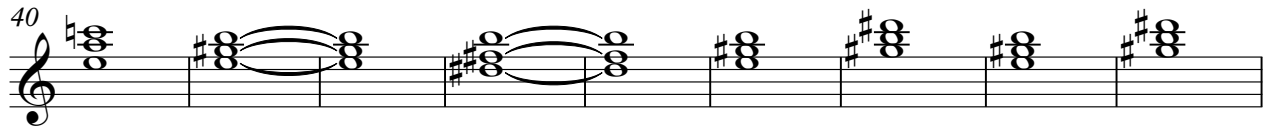

Rhodes Piano

82

84

86

87

Trem Strings

52

56

60

63

66

70

75

78

81

84

