

Orbital - Theme to the Saint

♩ = 100,000000

Flute

Timpani

Vibraphone

Taiko

Bass

Polysynth

6 ♩ = 150,000000

Flute

Timpani

Vibraphone

Taiko

Bass

Reverse Cymbal

Polysynth

11

Timpani

Drums

Taiko

Bass

Polysynth

14

Flute

Timpani

Drums

Vibraphone

Bass

Polysynth

17

Flute

Timpani

Drums

Vibraphone

Bass

Polysynth

20

Flute

Timpani

Drums

Vibraphone

Bass

Polysynth

23

Flute

Timpani

Drums

Vibraphone

Bass

Polysynth

25

Flute

Timpani

Drums

Vibraphone

Bass

Polysynth

28

Flute

Trumpet

Timpani

Drums

Vibraphone

Bass

Polysynth

31

Trumpet

Timpani

Drums

Bass

Brass

Strings

34

Trumpet

Timpani

Drums

Bass

Brass

Strings

37

Trumpet

Timpani

Drums

Bass

Brass

Strings

==

40

Trumpet

Timpani

Drums

Bass

Brass

Strings

==

42

Trumpet

Timpani

Drums

Bass

Brass

Strings

3

44

Trumpet

Timpani

Drums

Bass

Brass

Strings

46

Trumpet

Timpani

Drums

Bass

Brass

Strings

48

Trumpet

Timpani

Drums

Bass

Brass

Strings

50

Flute

Trumpet

Timpani

Drums

Vibraphone

Bass

Brass

Strings

==

52

Flute

Trumpet

Timpani

Drums

Vibraphone

Bass

Brass

Strings

55

Flute

Trumpet

Timpani

Drums

Vibraphone

Bass

Brass

Strings

==

58

Flute

Trumpet

Timpani

Drums

Vibraphone

Bass

Brass

Strings

60

Flute

Trumpet

Timpani

Drums

Vibraphone

Bass

Brass

Strings

63

Flute

Trumpet

Timpani

Drums

Vibraphone

Bass

Brass

Strings

66

Flute

Trumpet

Timpani

Drums

Taiko

Bass

Brass

Polysynth

Strings

70

Trumpet

Timpani

Drums

Taiko

Bass

Polysynth

75

Timpani

Drums

Taiko

Bass

Polysynth

78

Timpani

Drums

Taiko

Bass

Polysynth

81

Trumpet

Timpani

Drums

Vibraphone

Taiko

Bass

Polysynth

Strings

84

Timpani

Drums

Vibraphone

Taiko

Bass

Polysynth

Strings

87

Timpani

Drums

Vibraphone

Taiko

Bass

Polysynth

Strings

90

Timpani

Drums

Vibraphone

Taiko

Bass

Brass

Polysynth

Strings

93

Timpani

Drums

Vibraphone

Taiko

Bass

Brass

Polysynth

Strings

==

96

Timpani

Drums

Vibraphone

Taiko

Bass

Brass

Polysynth

Strings

99

Flute

Timpani

Drums

Vibraphone

Taiko

Bass

Brass

Polysynth

Strings

102

Flute

Timpani

Drums

Vibraphone

Taiko

Bass

Brass

Polysynth

Strings

104

Flute

Timpani

Drums

Vibraphone

Taiko

Bass

Brass

Polysynth

Strings

107

Flute

Trumpet

Timpani

Drums

Vibraphone

Taiko

Bass

Brass

Polysynth

Strings

110

Flute

Trumpet

Timpani

Drums

Vibraphone

Taiko

Bass

Brass

Polysynth

Strings

112

Flute

Trumpet

Timpani

Drums

Vibraphone

Taiko

Bass

Brass

Polysynth

Strings

115

Flute

Trumpet

Timpani

Drums

Vibraphone

Taiko

Bass

Brass

Polysynth

Strings

119

Flute

Trumpet

Timpani

Drums

Vibraphone

Taiko

Bass

Brass

Polysynth

Strings

121

Flute

Trumpet

Timpani

Drums

Vibraphone

Taiko

Bass

Brass

Polysynth

Strings

125

Flute

Trumpet

Timpani

Drums

Vibraphone

Taiko

Bass

Brass

Polysynth

Strings

129

Flute

Trumpet

Timpani

Drums

Taiko

Bass

Brass

Polysynth

Strings

132

Flute

Trumpet

Timpani

Drums

Vibraphone

Taiko

Bass

Brass

Polysynth

Strings

135

Flute

Trumpet

Timpani

Drums

Vibraphone

Taiko

Bass

Brass

Polysynth

Strings

138

Flute

Trumpet

Timpani

Drums

Vibraphone

Taiko

Bass

Brass

Polysynth

Strings

141

Flute

Trumpet

Timpani

Drums

Vibraphone

Taiko

Bass

Brass

Polysynth

Strings

144

Flute

Trumpet

Timpani

Drums

Vibraphone

Taiko

Bass

Brass

Polysynth

Strings

147

Flute

Trumpet

Timpani

Drums

Vibraphone

Taiko

Bass

Brass

Polysynth

Strings

150

Flute

Trumpet

Timpani

Drums

Vibraphone

Taiko

Bass

Brass

Polysynth

Strings

153

Timpani

Drums

Taiko

Bass

Polysynth

Strings

156

Timpani

Drums

Taiko

Bass

Polysynth

Strings

159

Timpani

Taiko

Bass

Polysynth

Strings

163

Trumpet

Timpani

Taiko

Bass

Reverse Cymbal

Brass

Orch Hit

Polysynth

Strings

Flute

Orbital - Theme to the Saint

♩ = 100,000000

6

♩ = 150,000000

6

16

21

24

27

21

52

57

62

65

32

3

99

106

112

119

125

133

139

143

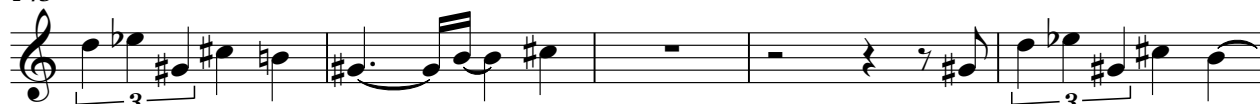

148

Trumpet

Orbital - Theme to the Saint

♩ = 100,000000 ♩ = 150,000000

7 22

32

36

39

42

45

48

51

55

59

V.S.

63

67

83

113

118

123

130

135

140

145

Trumpet

3

149

15

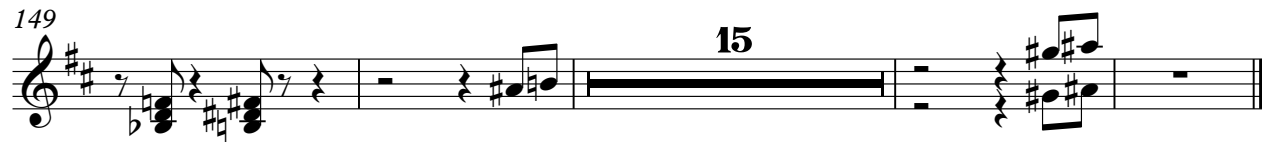

Timpani

Orbital - Theme to the Saint

♩ = 100,000000

7 ♩ = 150,000000

10

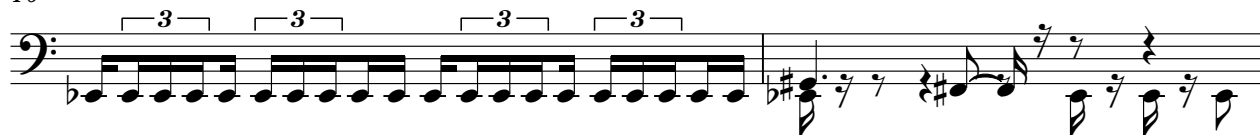

12

15

18

22

27

32

36

V.S.

40

44

48

52

56

60

64

68

72

76

80

120

126

130

134

138

142

146

150

154

158

162

Drums

Orbital - Theme to the Saint

♩ = 100,000000 ♩ = 150,000000

7 **3**

12

14

16

18

20

22

24

26

28

V.S.

30

32

34

36

38

40

42

44

46

48

50

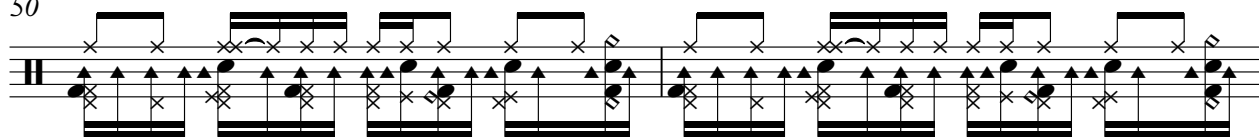

52

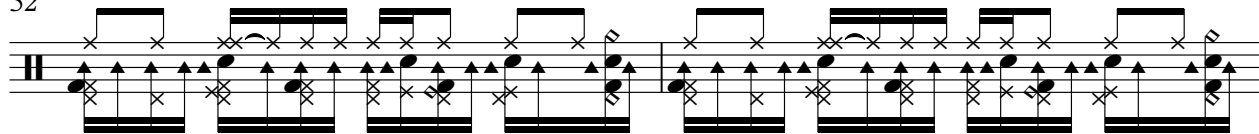

54

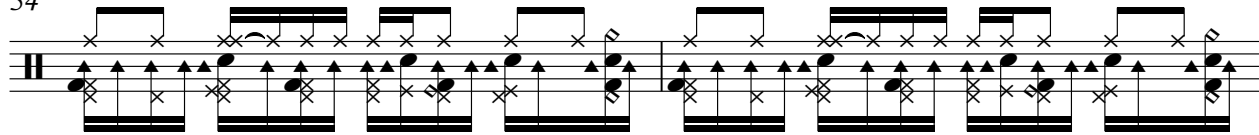

56

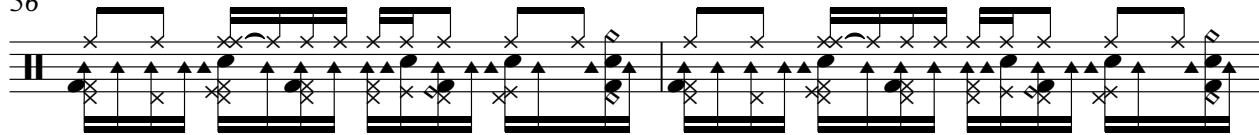

58

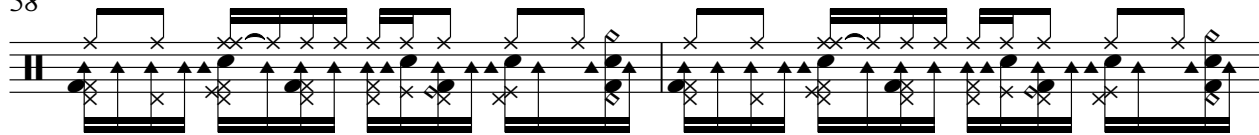

60

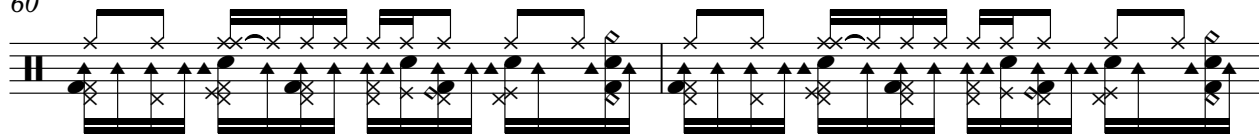

62

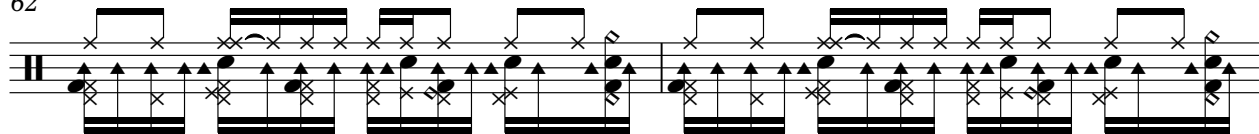

64

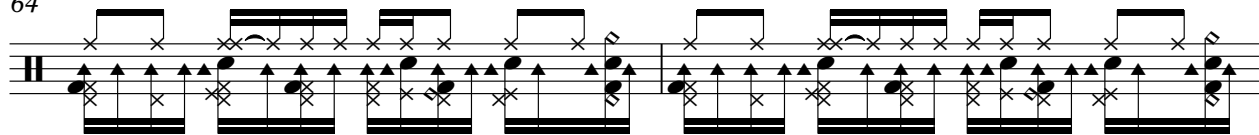

66

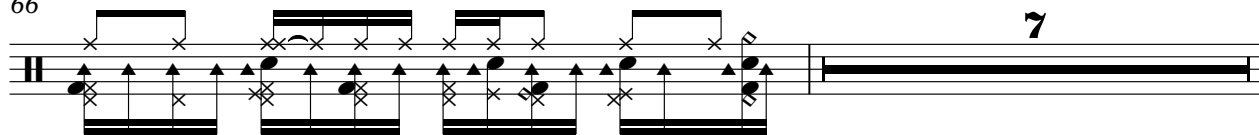

74

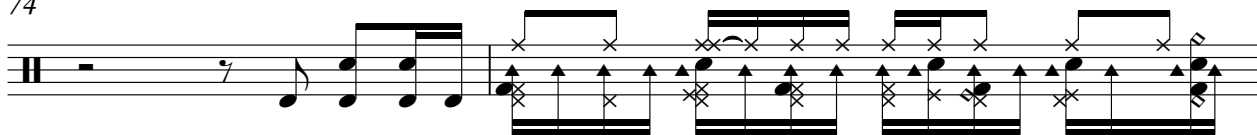

76

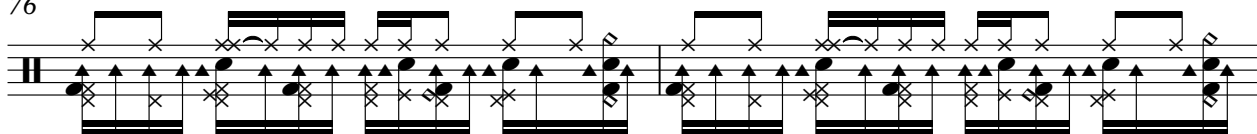

78

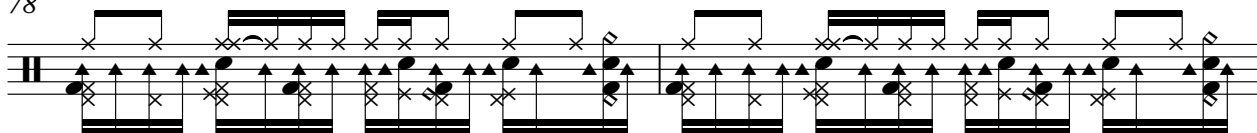

80

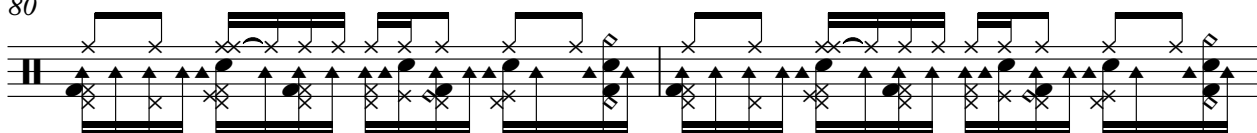

82

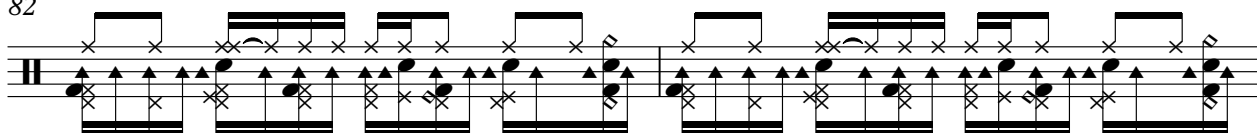

84

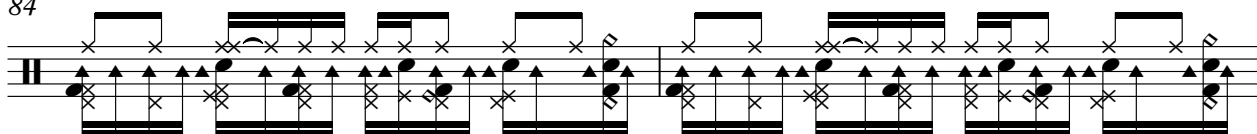

86

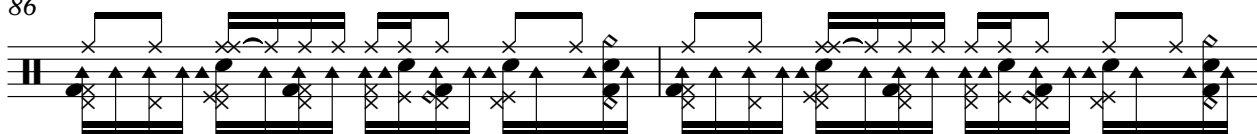

88

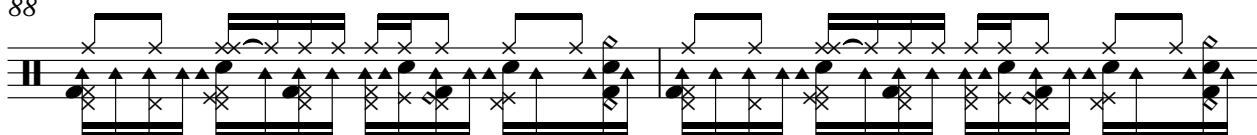

90

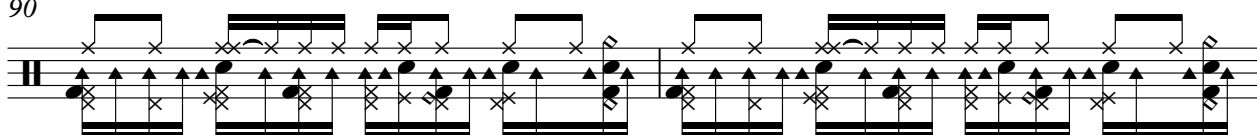

92

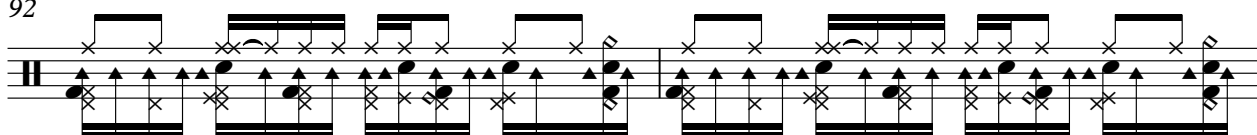

94

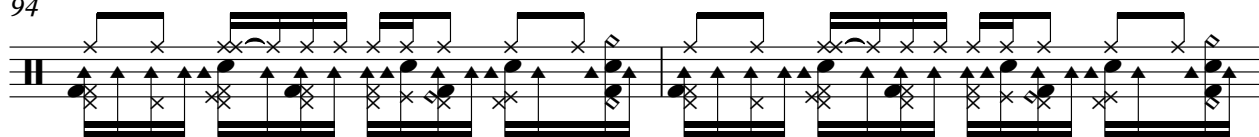

96

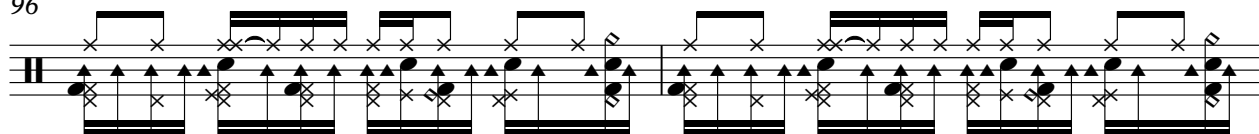

98

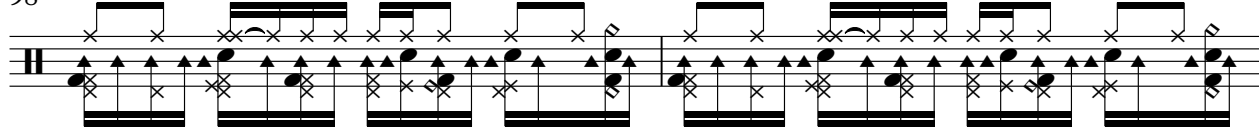

100

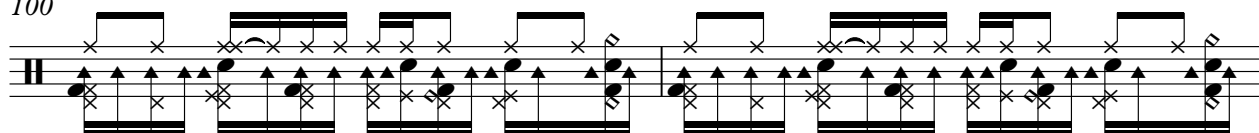

102

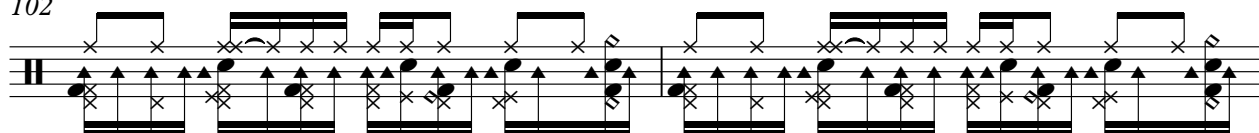

104

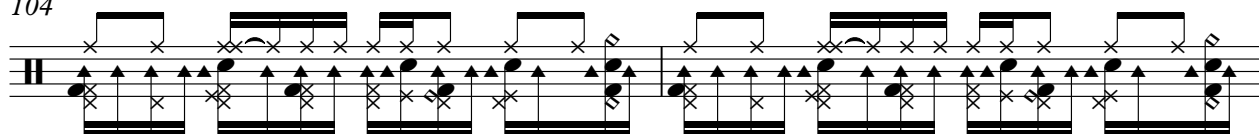

106

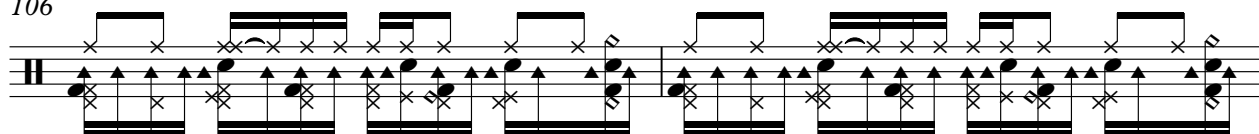

108

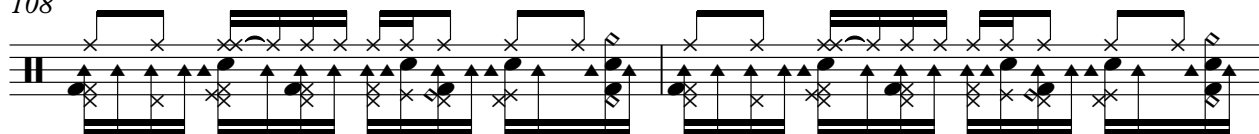

110

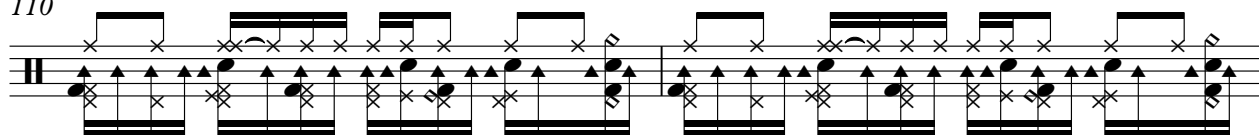

112

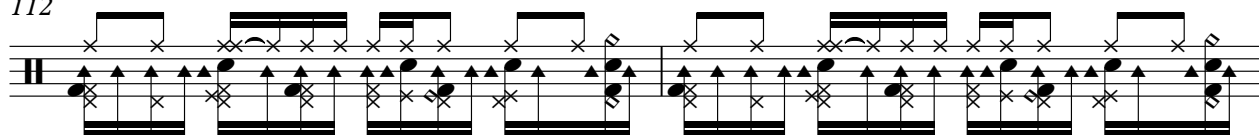

V.S.

114

116

118

120

122

127

129

131

133

135

137

139

141

143

145

147

149

151

153

155

V.S.

157

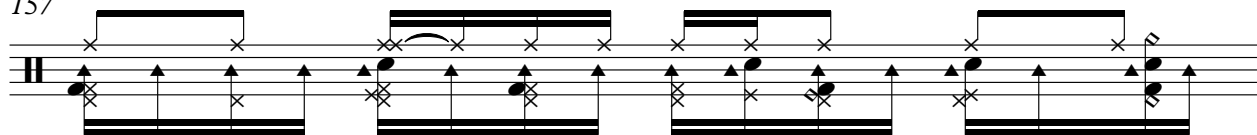

158

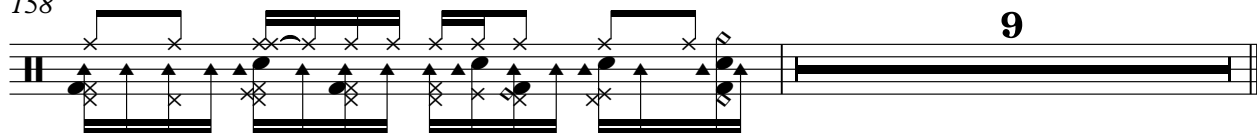

9

Vibraphone

Orbital - Theme to the Saint

♩ = 100,000000

6

♩ = 150,000000

6

16

21

25

29

21

54

59

63

17

Taiko

Orbital - Theme to the Saint

♩ = 100,000,000

2

3

7

♯ 150,000,000

3

2

55

67

71

75

79

83

87

91

95

V.S.

99

142

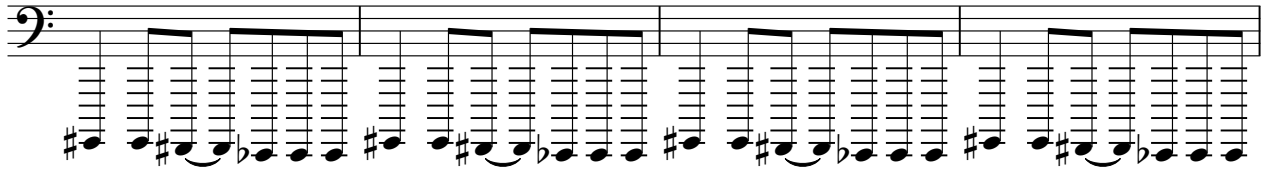

146

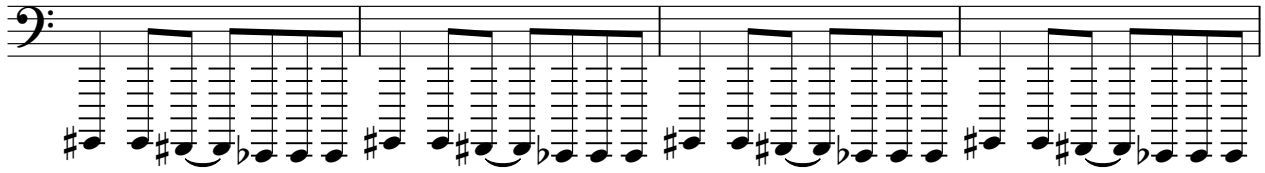

150

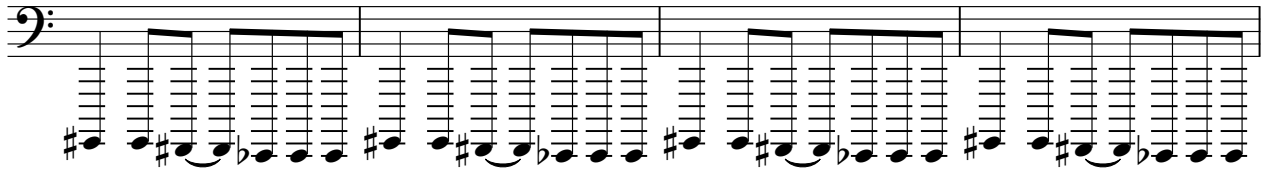

154

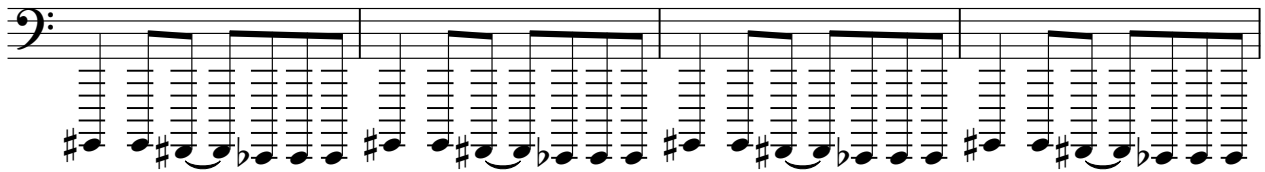

158

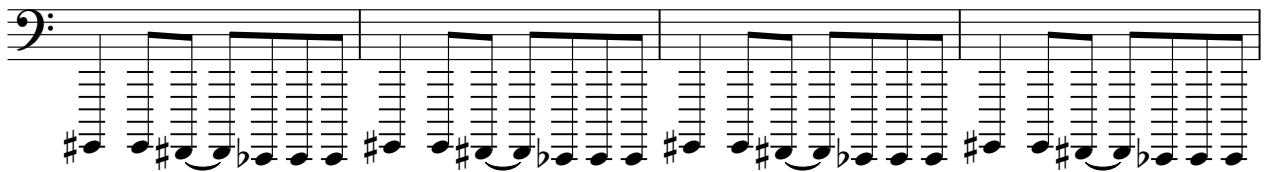

162

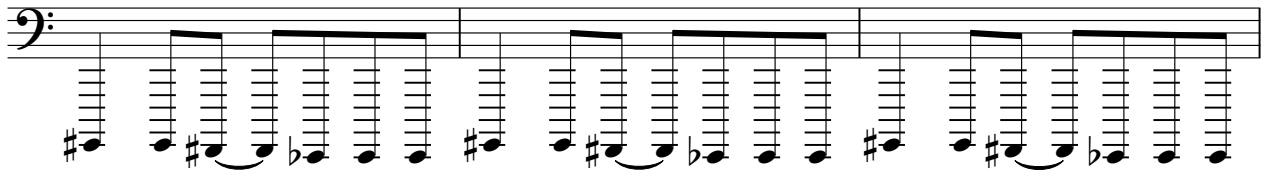

165

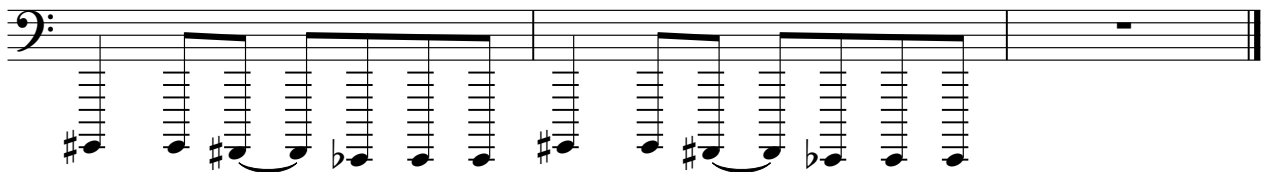

Orbital - Theme to the Saint

Bass

♩ = 100,000000

2

3

7

♩ = 150,000000

2

3

13

17

22

27

32

36

40

44

V.S.

88

92

96

100

104

108

112

116

120

127

131

135

139

143

147

151

155

159

163

165

Reverse Cymbal

Orbital - Theme to the Saint

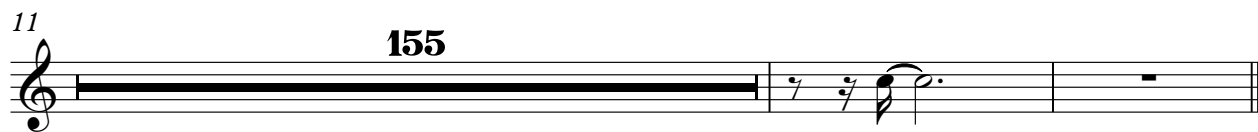
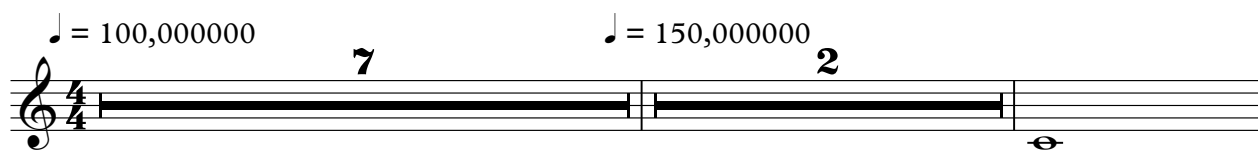

Orbital - Theme to the Saint

Brass

♩ = 100,000000 ♩ = 150,000000

7 **23**

33

38

43

48

53

58

63 **24**

Brass musical score for measures 91-139. The score is written for a single staff in treble clef, featuring a sequence of eighth and sixteenth notes, often beamed together. The key signature has one sharp (F#). The measures are numbered 91, 96, 101, 106, 111, 116, 121, 129, 134, and 139. A double bar line with a '4' below it is present between measures 121 and 129. The notation includes various accidentals (sharps and flats) and rests.

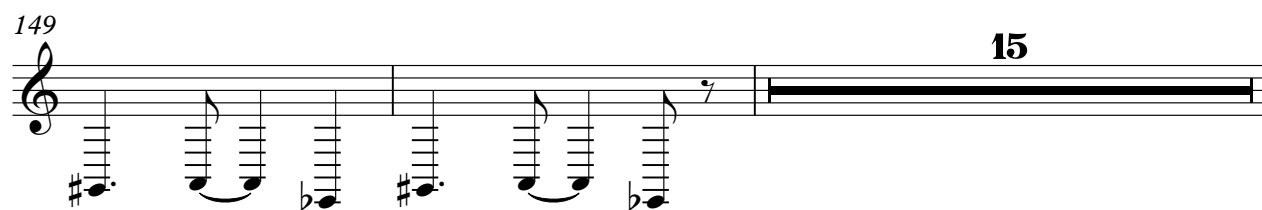
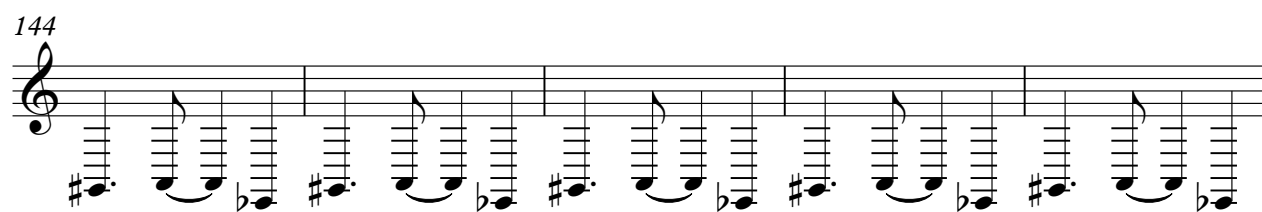

Orch Hit

Orbital - Theme to the Saint

$\text{♩} = 100,000000$ $\text{♩} = 150,000000$
7 **158**

♩ = 100,000000 ♩ = 150,000000

2

9

15

21

26

31

36

70

75

80

85

90

95

100

105

110

115

120

128

133

138

143

148

153

158

163

Orbital - Theme to the Saint

Strings

♩ = 100,000000 ♩ = 150,000000

7 24 2

37

44

51

59

66 16

87

94

102

108

V.S.

113

Strings

118

125

132

140

147

154

161
