

# Orchestral Maneuvre ( O M D ) - Enolagay2

♩ = 143,999878

Track 10

Track 9

Specials

Track 2

Track 5

Track 8

Track 4

Track 3

♩ = 143,999878

Track 7

Track 6

5

Track 10

Specials

Track 2

7

Track 10

Specials

Track 2

Track 8

Track 7

9

Track 10

Specials

Track 2

Track 8

11

Track 10

Specials

Track 2

Track 8

13

Track 10: Drum notation with 'x' marks for cymbals and 'o' for snare. Includes a triplet of eighth notes in the second measure.

Specials: Treble clef, eighth-note accompaniment.

Track 2: Bass clef, eighth-note accompaniment.

Track 5: Treble clef, rests in measures 13 and 14, followed by a long note in measure 15.

Track 8: Treble clef, eighth-note accompaniment.

Track 3: Treble clef, rests in measures 13 and 14, followed by a melodic line in measure 15.

16

Track 10: Drum notation with 'x' marks for cymbals and 'o' for snare. Includes a triplet of eighth notes in the second measure.

Track 2: Bass clef, eighth-note accompaniment.

Track 5: Treble clef, rests in measure 16, followed by a melodic line in measure 17.

Track 3: Treble clef, eighth-note accompaniment.

18

Track 10: Drum notation with 'x' marks for cymbals and 'o' for snare. Includes a triplet of eighth notes in the second measure.

Specials: Treble clef, rests in measures 18 and 19, followed by a melodic line in measure 20.

Track 2: Bass clef, eighth-note accompaniment.

Track 5: Treble clef, rests in measures 18 and 19, followed by a melodic line in measure 20.

Track 3: Treble clef, eighth-note accompaniment.

21

Track 10: Treble clef, guitar notation with many 'x' marks above notes, indicating muted strings. The melody consists of eighth and quarter notes.

Specials: Treble clef, mostly rests, with a rhythmic pattern of eighth notes in the final measure.

Track 2: Bass clef, eighth-note bass line.

Track 5: Treble clef, a long sustained chord with a double bar line and a fermata.

Track 8: Treble clef, mostly rests, with a quarter-note melody in the final measure.

Track 4: Treble clef, eighth-note chords with a rhythmic pattern.

Track 3: Treble clef, eighth-note melody.

24

Track 10: Treble clef, guitar notation with many 'x' marks above notes, indicating muted strings. The melody consists of eighth and quarter notes.

Specials: Treble clef, rhythmic pattern of eighth notes.

Track 2: Bass clef, eighth-note bass line.

Track 8: Treble clef, eighth-note melody.

Track 4: Treble clef, eighth-note chords with a triplet of eighth notes in the first measure.

27

Track 10

Specials

Track 2

Track 8

Track 4

30

Track 10

Specials

Track 2

Track 8

Track 4

33

Track 10

Specials

Track 2

Track 8

Track 4

36

Track 10

Specials

Track 2

Track 8

Track 4

38

Track 10

Track 9

Specials

Track 2

Track 5

Track 8

Track 4

Track 3

40

Track 10: Treble clef, guitar notation with 'x' marks above notes. Measures 40-42 show a rhythmic pattern of eighth notes.

Track 9: Treble clef, contains rests.

Specials: Treble clef, contains rests.

Track 2: Bass clef, contains a steady eighth-note bass line.

Track 5: Treble clef, contains a sustained chord with a tremolo effect.

Track 3: Treble clef, contains a melodic line with slurs and ties.

43

Track 10: Treble clef, guitar notation with 'x' marks above notes. Measures 43-45 show a rhythmic pattern of eighth notes.

Specials: Treble clef, contains rests.

Track 2: Bass clef, contains a steady eighth-note bass line.

Track 5: Treble clef, contains a sustained chord with a tremolo effect.

Track 3: Treble clef, contains a melodic line with slurs and ties.

46

Track 10

Specials

Track 2

Track 5

Track 8

Track 4

Track 3

49

Track 10

Specials

Track 2

Track 8

Track 4

52

Track 10

Specials

Track 2

Track 8

Track 4

54

Track 10

Track 9

Specials

Track 2

Track 5

Track 8

Track 4

Track 7

56

Track 10: Treble clef, guitar notation with 'x' marks above notes, indicating muted strings. The melody consists of eighth and quarter notes.

Track 9: Treble clef, contains a whole rest.

Specials: Treble clef, contains a continuous eighth-note accompaniment.

Track 2: Bass clef, contains a steady eighth-note bass line.

Track 5: Treble clef, contains a sustained chord with a tremolo effect.

Track 8: Treble clef, contains a steady eighth-note accompaniment.

Track 7: Bass clef, contains a complex bass line with chords and eighth notes.

59

Track 10: Treble clef, guitar notation with 'x' marks above notes, indicating muted strings. The melody continues with eighth and quarter notes.

Track 9: Treble clef, contains a whole rest.

Specials: Treble clef, contains a continuous eighth-note accompaniment.

Track 2: Bass clef, contains a steady eighth-note bass line.

Track 5: Treble clef, contains a sustained chord with a tremolo effect.

Track 8: Treble clef, contains a steady eighth-note accompaniment.

Track 7: Bass clef, contains a complex bass line with chords and eighth notes.

62

Track 10

Specials

Track 2

Track 5

Track 8

Track 7

65

Track 10

Specials

Track 2

Track 5

Track 8

Track 7

68

Track 10: Treble clef, guitar notation with 'x' marks above notes, indicating muted strings. The melody consists of eighth and sixteenth notes.

Specials: Treble clef, guitar notation with 'x' marks above notes, indicating muted strings. The melody consists of eighth and sixteenth notes.

Track 2: Bass clef, eighth-note bass line.

Track 5: Treble clef, contains a whole-note chord with a fermata.

Track 8: Treble clef, eighth-note bass line.

Track 4: Treble clef, contains rests followed by a sequence of eighth notes with slurs.

Track 7: Bass clef, contains chords and eighth notes.

71

Track 10: Treble clef, guitar notation with 'x' marks above notes, indicating muted strings. The melody consists of eighth and sixteenth notes.

Specials: Treble clef, guitar notation with 'x' marks above notes, indicating muted strings. The melody consists of eighth and sixteenth notes.

Track 2: Bass clef, eighth-note bass line.

Track 5: Treble clef, contains rests.

Track 8: Treble clef, eighth-note bass line.

Track 4: Treble clef, contains eighth notes with slurs and ties.

Track 7: Bass clef, contains rests.

74

Track 10

Specials

Track 2

Track 5

Track 8

Track 4

Track 7

77

Track 10

Specials

Track 2

Track 8

Track 4

79

Track 10

Track 9

Specials

Track 2

Track 8

Track 4

Track 7

Track 6

81

Track 10

Track 9

Specials

Track 2

Track 8

Track 7

83

Track 10: Treble clef, complex rhythmic pattern with many sixteenth notes and beams. Includes 'x' marks above notes, likely indicating fretted strings.

Track 9: Treble clef, mostly rests with some notes in the second measure.

Specials: Treble clef, rhythmic accompaniment with eighth and sixteenth notes.

Track 2: Bass clef, mostly rests.

Track 5: Treble clef, mostly rests with a chord in the second measure.

Track 8: Treble clef, steady eighth-note accompaniment.

Track 7: Bass clef, starts with a double bar line, then has notes in the second measure.

85

Track 10: Treble clef, complex rhythmic pattern with many sixteenth notes and beams. Includes 'x' marks above notes.

Track 9: Treble clef, mostly rests with some notes in the second measure.

Specials: Treble clef, rhythmic accompaniment with eighth and sixteenth notes.

Track 5: Treble clef, sustained chords with a long slur over two measures.

Track 8: Treble clef, steady eighth-note accompaniment.

Track 7: Bass clef, sustained chords with a long slur over two measures.

87

Track 10: Treble clef, guitar notation with 'x' marks above notes, indicating muted strings. The melody consists of eighth and quarter notes.

Track 9: Treble clef, contains a whole rest.

Specials: Treble clef, contains a rhythmic accompaniment of eighth notes.

Track 2: Bass clef, contains a rhythmic accompaniment of eighth notes.

Track 5: Treble clef, contains a whole note chord with a fermata.

Track 8: Treble clef, contains a rhythmic accompaniment of eighth notes.

Track 3: Treble clef, contains a melodic line with eighth notes and some accidentals.

Track 7: Bass clef, contains a whole rest.

90

Track 10: Treble clef, guitar notation with 'x' marks above notes. The melody continues with eighth and quarter notes.

Specials: Treble clef, contains a rhythmic accompaniment of eighth notes.

Track 2: Bass clef, contains a rhythmic accompaniment of eighth notes.

Track 5: Treble clef, contains a whole note chord with a fermata.

Track 8: Treble clef, contains a rhythmic accompaniment of eighth notes.

Track 3: Treble clef, contains a melodic line with eighth notes and accidentals.

Track 7: Bass clef, contains a whole rest.

93

Track 10

Specials

Track 2

Track 5

Track 8

Track 4

Track 3

Track 7

Track 6

96

Track 10

Specials

Track 2

Track 5

Track 8

Track 4

Track 7

Track 6

98

Track 10

Specials

Track 2

Track 5

Track 8

Track 4

Track 7

Track 6

101

Track 10

Specials

Track 2

Track 5

Track 8

Track 4

Track 7

Track 6

104

Track 10

Track 9

Specials

Track 2

Track 5

Track 8

Track 4

Track 7

Track 6

107

Track 10

Specials

Track 2

Track 5

Track 8

Track 4

Track 7

Track 6

110

Track 10

Specials

Track 2

Track 5

Track 8

Track 4

Track 7

Track 6

112

Track 10

Specials

Track 2

Track 5

Track 8

Track 4

Track 7

Track 6

115

Track 10

Specials

Track 2

Track 5

Track 8

Track 4

Track 7

Track 6

118

Track 10

Track 9

Specials

Track 2

Track 5

Track 8

Track 4

Track 7

Track 6

120

Track 10

Specials

Track 2

Track 5

Track 8

Track 7

122

Track 10

Specials

Track 2

Track 5

Track 8

Track 7

124

Track 10

Specials

Track 5

Track 8

126

Track 10

Track 9

Specials

Track 2

Track 5

Track 8

Track 3

Track 7

129

Track 10

Track 2

Track 10

Orchestral Maneuvre ( O M D ) - Enolagay2

♩ = 143,999878

5

7

9

11

13

16

19

22

25

V.S.

28

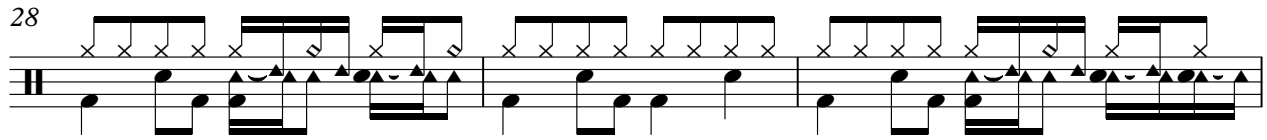

31

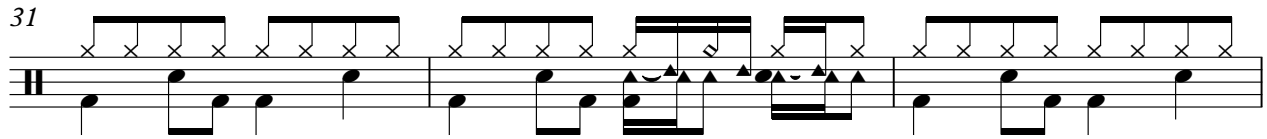

34

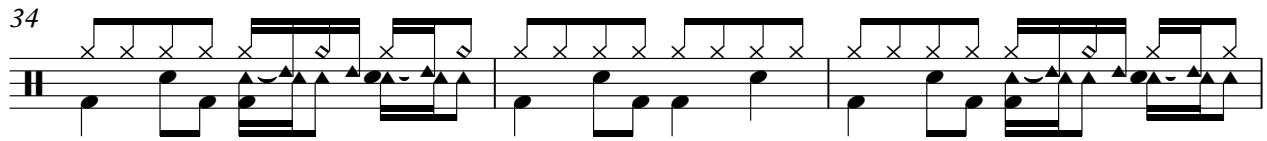

37

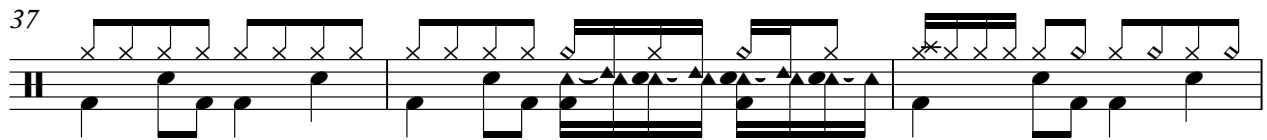

40

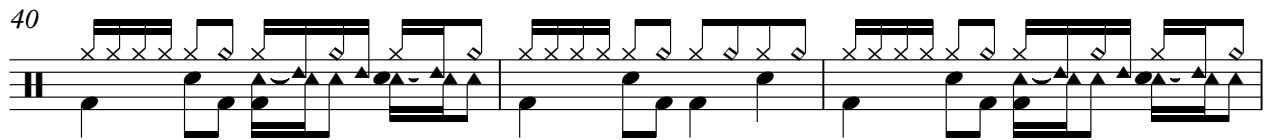

43

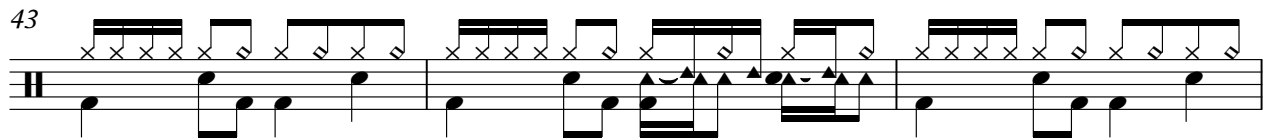

46

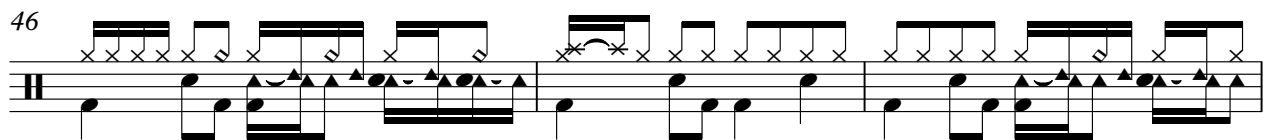

49

52

55

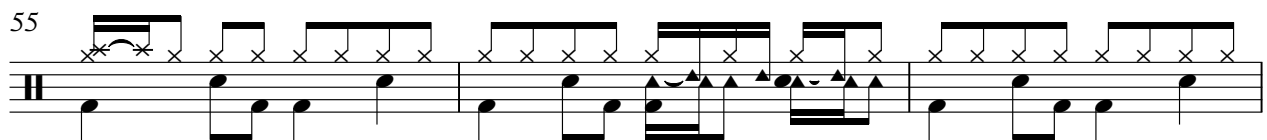

58

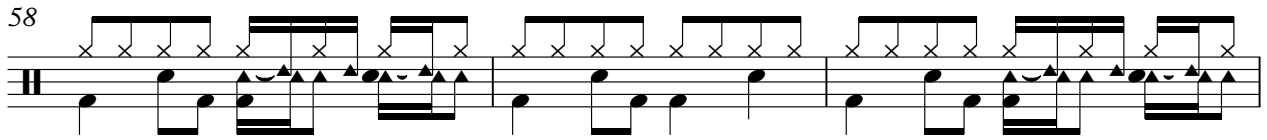

61

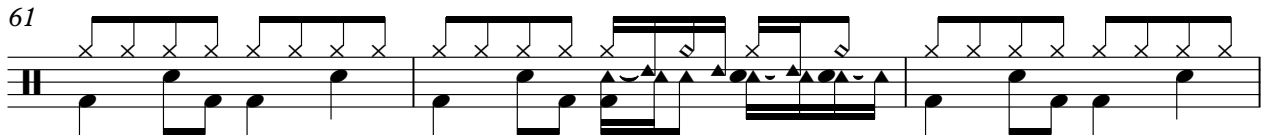

64

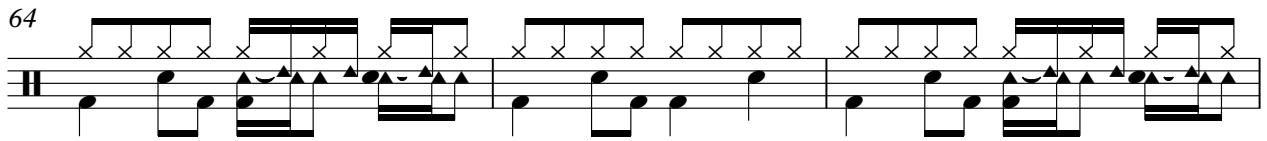

67

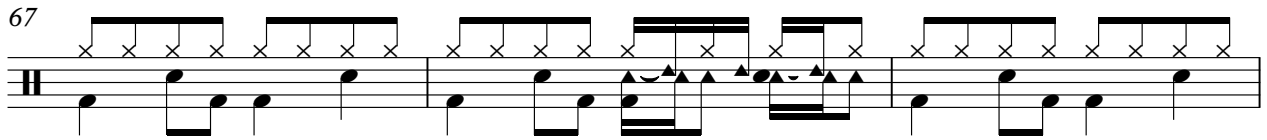

70

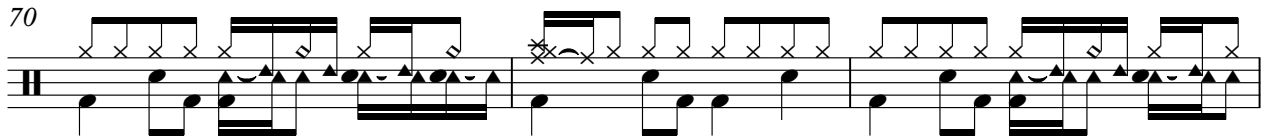

73

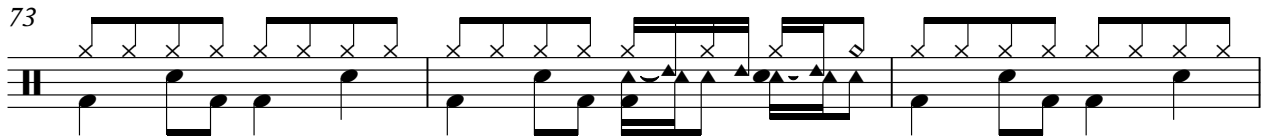

76

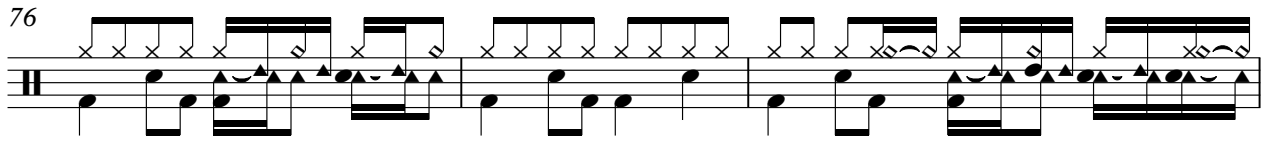

79

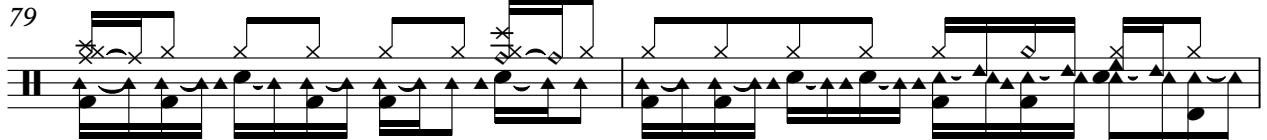

81

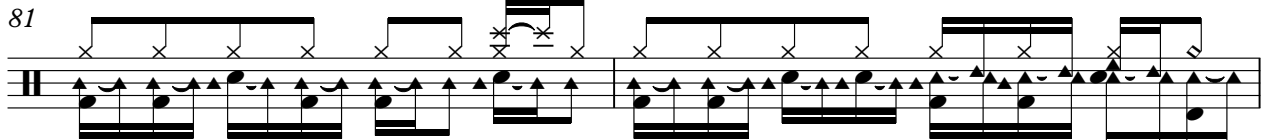

83

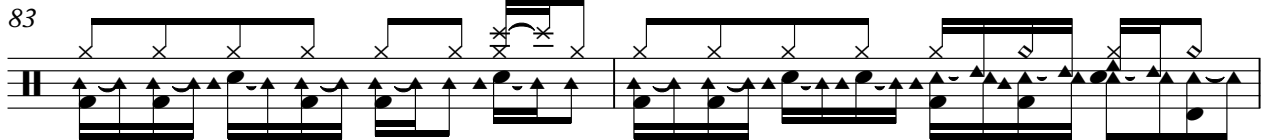

V.S.

85

87

90

93

96

99

102

105

108

111

114

116

118

120

122

124

126

128

130

Track 9

Orchestral Maneuvre ( O M D ) - Enolagay2

♩ = 143,999878

35

39

55

81

87

118

120

125

130

♩ = 143,999878

3

9

13

4 3

23

27

31

35

38

2 3 2

47

51

55

59

63

67

71

75

79

83

127

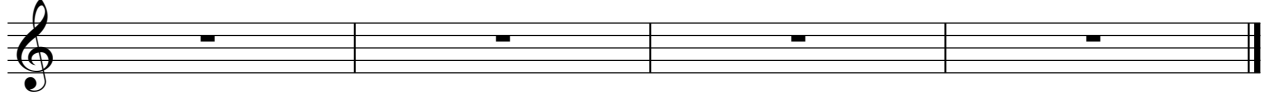

Track 2

Orchestral Maneuvre ( O M D ) - Enolagay2

♩ = 143,999878

3

9

13

17

21

25

29

33

37

41

V.S.

45

49

53

57

61

65

69

73

77

83

4

90

94

98

102

106

110

114

118

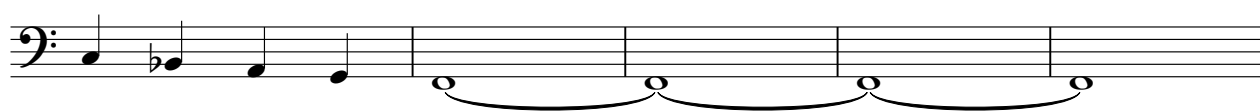

123

128

Orchestral Maneuvre ( O M D ) - Enolagay2

Track 5

♩ = 143,999878

11

18

16

40

47

7

60

68

9

84

93

102

110

V.S.

2

Track 5

118

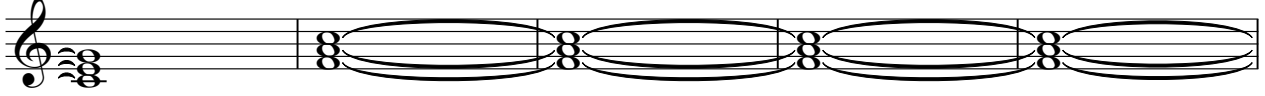

123

128

Track 8

Orchestral Maneuvre ( O M D ) - Enolagay2

♩ = 143,999878

4

9

13

8

24

28

32

36

8

83

87

91

95

99

103

107

111

115

118

V.S.

4

Track 8

121

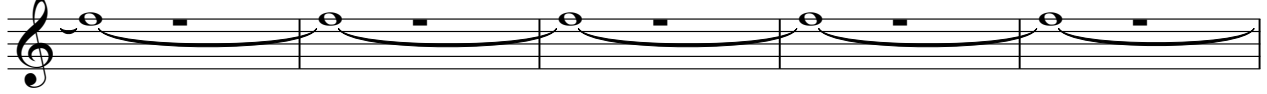

126

Track 4

Orchestral Maneuvre ( O M D ) - Enolagay2

♩ = 143,999878

20

24

29

34

39

49

53

72

76

15

Track 3

Orchestral Maneuvre ( O M D ) - Enolagay2

♩ = 143,999878

12

17

21

16

40

44

40

87

91

94

23

119

124

2

Track 3

126

130

Track 7

Orchestral Maneuvre ( O M D ) - Enolagay2

♩ = 143,999878

5 47

56

60

64

68 2

76 3

85 2 2

2

95 Track 7

99

104

108

112

116

119

124

129

Track 6

Orchestral Maneuvre ( O M D ) - Enolagay2

♩ = 143,999878

77 15

95

100

105

110

114

118

123

128