

Orchestral Manoeuvres in the Dark - Sailing On The Sea

♩ = 132,001587

MELODY

SNARE DRUM

BASS DRUM

CLOSED H.H

OPEN HIHAT

CRASH CYMB

CHOIR AAHS

CELESTA

SYNTH BASS

BRASS

♩ = 132,001587

BASS&LEAD

4

SNARE DRUM

BASS DRUM

CLOSED H.H

OPEN HIHAT

SYNTH BASS

BASS&LEAD

3

The melodic section includes:

8

SNARE DRUM

BASS DRUM

CLOSED H.H

OPEN HIHAT

CELESTA

SYNTH BASS

BRASS

BASS&LEAD

10

SNARE DRUM

BASS DRUM

CLOSED H.H

OPEN HIHAT

CRASH CYMB

CELESTA

SYNTH BASS

BRASS

BASS&LEAD

3

12

SNARE DRUM

BASS DRUM

CLOSED H.H

OPEN HIHAT

CELESTA

SYNTH BASS

BRASS

BASS&LEAD

14

MELODY

SNARE DRUM

BASS DRUM

CLOSED H.H

OPEN HIHAT

CRASH CYMB

CELESTA

SYNTH BASS

BRASS

BASS&LEAD

16

MELODY

SNARE DRUM

BASS DRUM

CLOSED H.H.

OPEN HIHAT

SYNTH BASS

BASS&LEAD

18

MELODY

SNARE DRUM

BASS DRUM

CLOSED H.H.

OPEN HIHAT

SYNTH BASS

BASS&LEAD

20

MELODY

SNARE DRUM

BASS DRUM

CLOSED H.H

OPEN HIHAT

MUSIC BOX

CHOIR AAHS

SYNTH BASS

BRASS

BASS&LEAD

22

MELODY

SNARE DRUM

BASS DRUM

CLOSED H.H

OPEN HIHAT

MUSIC BOX

CHOIR AAHS

SYNTH BASS

BRASS

BASS&LEAD

MELODY: Treble clef, quarter notes, eighth notes, and a slur over the first two measures.

SNARE DRUM: Snare drum notation with quarter notes.

BASS DRUM: Bass drum notation with triplet patterns.

CLOSED H.H: Closed hi-hat notation with rhythmic patterns and groupings of 6, 3, and 3.

OPEN HIHAT: Open hi-hat notation with rhythmic patterns.

CHOIR AAHS: Choir 'ahs' notation with a sustained note and a slur.

SYNTH BASS: Synth bass notation with eighth notes and a rhythmic pattern.

BRASS: Brass notation with a sustained note and a slur.

BASS&LEAD: Bass and lead notation with a complex rhythmic pattern and a triplet in the first measure.

24

MELODY

SNARE DRUM

BASS DRUM

CLOSED H.H

OPEN HIHAT

CHOIR AAHS

SYNTH BASS

BRASS

BASS&LEAD

26

MELODY

SNARE DRUM

BASS DRUM

CLOSED H.H

OPEN HIHAT

CRASH CYMB

MUSIC BOX

CHOIR AAHS

CELESTA

SYNTH BASS

BASS&LEAD

28

MELODY

SNARE DRUM

BASS DRUM

CLOSED H.H

OPEN HIHAT

MUSIC BOX

CHOIR AAHS

CELESTA

SYNTH BASS

BASS&LEAD

30

MELODY

SNARE DRUM

BASS DRUM

CLOSED H.H

OPEN HIHAT

MUSIC BOX

CHOIR AAHS

CELESTA

SYNTH BASS

BASS&LEAD

Detailed description of the musical score: The score is for page 14, starting at measure 30. It consists of ten staves. 1. MELODY: Treble clef, key signature of one sharp (F#). Measure 30 starts with a quarter rest, followed by eighth notes G4, A4, B4, A4, G4. Measure 31 has a quarter rest, followed by eighth notes G4, A4, B4, A4, G4. 2. SNARE DRUM: Measure 30 has a quarter rest, followed by eighth notes G4, A4, B4, A4, G4. Measure 31 has a quarter rest, followed by eighth notes G4, A4, B4, A4, G4. 3. BASS DRUM: Measure 30 has a triplet of eighth notes G4, A4, B4. Measure 31 has a triplet of eighth notes G4, A4, B4. 4. CLOSED H.H: Measure 30 has six 'x' marks grouped by a bracket labeled '6', followed by three 'x' marks grouped by a bracket labeled '3'. Measure 31 has six 'x' marks grouped by a bracket labeled '6', followed by three 'x' marks grouped by a bracket labeled '3', and then three 'x' marks grouped by a bracket labeled '3'. 5. OPEN HIHAT: Measure 30 has a whole rest. Measure 31 has a quarter rest, followed by eighth notes G4, A4, B4, A4, G4. 6. MUSIC BOX: Measure 30 has a quarter rest, followed by a triplet of eighth notes G4, A4, B4. Measure 31 has a whole rest. 7. CHOIR AAHS: Measure 30 has a half note G4 with a fermata. Measure 31 has a half note G4 with a fermata. 8. CELESTA: Measure 30 has a whole rest. Measure 31 has a whole rest. 9. SYNTH BASS: Measure 30 has eighth notes G4, A4, B4, A4, G4. Measure 31 has eighth notes G4, A4, B4, A4, G4. 10. BASS&LEAD: Measure 30 has a triplet of eighth notes G4, A4, B4. Measure 31 has eighth notes G4, A4, B4, A4, G4.

32

MELODY

SNARE DRUM

BASS DRUM

CLOSED H.H

OPEN HIHAT

MUSIC BOX

CHOIR AAHS

CELESTA

SYNTH BASS

BASS&LEAD

34

MELODY

SNARE DRUM

BASS DRUM

CLOSED H.H

OPEN HIHAT

CRASH CYMB

MUSIC BOX

CHOIR AAHS

CELESTA

SYNTH BASS

BASS&LEAD

MELODY

SNARE DRUM

BASS DRUM

CLOSED H.H

OPEN HIHAT

CHOIR AAHS

CELESTA

SYNTH BASS

BASS&LEAD

38

MELODY

SNARE DRUM

BASS DRUM

CLOSED H.H

OPEN HIHAT

CHOIR AAHS

CELESTA

SYNTH BASS

BASS&LEAD

Detailed description of the musical score for page 18, measures 38-39:

40

MELODY

SNARE DRUM

BASS DRUM

CLOSED H.H

OPEN HIHAT

CHOIR AAHS

CELESTA

SYNTH BASS

BASS&LEAD

41

MELODY

SNARE DRUM

BASS DRUM

CLOSED H.H

OPEN HIHAT

CRASH CYMB

CHOIR AAHS

CELESTA

SYNTH BASS

BASS&LEAD

43

MELODY

SNARE DRUM

BASS DRUM

CLOSED H.H

OPEN HIHAT

CRASH CYMB

CHOIR AAHS

SYNTH BASS

BRASS

BASS&LEAD

Detailed description of the musical score: The score is for a drum and melodic ensemble. It begins at measure 43. The MELODY part is written in treble clef and features a series of eighth and sixteenth notes, some with slurs. The SNARE DRUM part uses a standard drum notation with vertical stems and flags. The BASS DRUM part features a triplet of eighth notes. The CLOSED H.H part uses 'x' marks for hits, with brackets indicating groups of 6, 3, and 3 notes. The OPEN HIHAT part features a rhythmic pattern of eighth notes with flags. The CRASH CYMB part features a single crash symbol. The CHOIR AAHS part is written in treble clef and features sustained notes with a slur. The SYNTH BASS part is written in bass clef and features a rhythmic bass line with eighth notes and flags. The BRASS part is written in treble clef and features sustained notes with a slur. The BASS&LEAD part is written in treble clef and features a complex rhythmic pattern with eighth notes and flags, including a triplet of eighth notes.

45

MELODY

SNARE DRUM

BASS DRUM

CLOSED H.H

OPEN HIHAT

MUSIC BOX

CHOIR AAHS

SYNTH BASS

BRASS

BASS&LEAD

47

MELODY

SNARE DRUM

BASS DRUM

CLOSED H.H

OPEN HIHAT

MUSIC BOX

CHOIR AAHS

SYNTH BASS

BRASS

BASS&LEAD

Detailed description of the musical score: The score is for two measures. MELODY (treble clef) starts with a quarter note, followed by a half note, and a quarter note. SNARE DRUM (percussion clef) has a quarter rest, a quarter note, a quarter note, and a triplet of eighth notes. BASS DRUM (percussion clef) has a triplet of quarter notes. CLOSED H.H (percussion clef) has a sextuplet of eighth notes, a triplet of eighth notes, and another triplet of eighth notes. OPEN HIHAT (percussion clef) has a quarter rest, a quarter note, and a quarter note. MUSIC BOX (treble clef) has a triplet of eighth notes, a quarter note, a quarter note, and a triplet of eighth notes. CHOIR AAHS (treble clef) has a whole note. SYNTH BASS (bass clef) has a quarter note, a quarter note, a quarter note, and a quarter note. BRASS (bass clef) has a whole note. BASS&LEAD (treble clef) has a quarter note, a quarter note, a quarter note, and a triplet of eighth notes.

49

MELODY

SNARE DRUM

BASS DRUM

CLOSED H.H

OPEN HIHAT

CRASH CYMB

MUSIC BOX

CHOIR AAHS

SYNTH BASS

BRASS

BASS&LEAD

51

MELODY

SNARE DRUM

BASS DRUM

CLOSED H.H

OPEN HIHAT

MUSIC BOX

CHOIR AAHS

SYNTH BASS

BRASS

BASS&LEAD

53

MELODY

SNARE DRUM

BASS DRUM

CLOSED H.H

OPEN HIHAT

MUSIC BOX

CHOIR AAHS

SYNTH BASS

BASS&LEAD

55

MELODY

SNARE DRUM

BASS DRUM

CLOSED H.H

OPEN HIHAT

CRASH CYMB

CHOIR AAHS

CELESTA

SYNTH BASS

BRASS

BASS&LEAD

57

MELODY

SNARE DRUM

BASS DRUM

CLOSED H.H

OPEN HIHAT

MUSIC BOX

CHOIR AAHS

SYNTH BASS

BRASS

BASS&LEAD

59

MELODY

SNARE DRUM

BASS DRUM

CLOSED H.H

OPEN HIHAT

CHOIR AAHS

CELESTA

SYNTH BASS

BRASS

BASS&LEAD

Detailed description of the musical score: The score is for page 29, starting at measure 59. It consists of ten staves. The MELODY staff is in treble clef and contains a melodic line with eighth and sixteenth notes, some beamed together. The SNARE DRUM staff is in a drum clef and shows a simple pattern of quarter notes. The BASS DRUM staff is in a drum clef and features triplet patterns of eighth notes. The CLOSED H.H staff is in a drum clef and has a complex rhythmic pattern with triplet markings (6, 3, 3). The OPEN HIHAT staff is in a drum clef and shows a pattern of eighth notes. The CHOIR AAHS staff is in treble clef and has a sustained note. The CELESTA staff is in treble clef and has a melodic line with a slur. The SYNTH BASS staff is in bass clef and has a rhythmic pattern of eighth notes. The BRASS staff is in treble clef and has a sustained note. The BASS&LEAD staff is in treble clef and has a complex rhythmic pattern with triplet markings (3).

61

MELODY

SNARE DRUM

BASS DRUM

CLOSED H.H

OPEN HIHAT

CHOIR AAHS

SYNTH BASS

BRASS

BASS&LEAD

MELODY: Treble clef, whole note, rests, eighth notes.

SNARE DRUM: Snare drum icon, quarter notes, eighth notes with sextuplet (6).

BASS DRUM: Bass drum icon, quarter notes, eighth notes with triplet (3).

CLOSED H.H: Closed hi-hat icon, eighth notes with sextuplet (6), eighth notes with triplet (3), eighth notes with triplet (3), eighth notes with sextuplet (6).

OPEN HIHAT: Open hi-hat icon, quarter notes, eighth notes.

CHOIR AAHS: Treble clef, long note with slur.

SYNTH BASS: Bass clef, eighth notes with slurs.

BRASS: Treble clef, long note with slur.

BASS&LEAD: Treble clef, eighth notes with slurs, triplet (3).

63 31

MELODY

SNARE DRUM

BASS DRUM

CLOSED H.H

OPEN HIHAT

CRASH CYMB

CHOIR AAHS

CELESTA

SYNTH BASS

BRASS

BASS&LEAD

65

MELODY

SNARE DRUM

BASS DRUM

CLOSED H.H

OPEN HIHAT

CHOIR AAHS

CELESTA

SYNTH BASS

BRASS

BASS&LEAD

67

MELODY

SNARE DRUM

BASS DRUM

CLOSED H.H

OPEN HIHAT

CHOIR AAHS

CELESTA

SYNTH BASS

BRASS

BASS&LEAD

MELODY: G#m, F#m, G#m, F#m, G#m, F#m, G#m, F#m, G#m, F#m

SNARE DRUM: Quarter notes on beats 1, 3, 5, 7

BASS DRUM: Triplet of quarter notes on beats 1, 2, 3

CLOSED H.H: Eighth notes with triplets on beats 1, 2, 3, 4, 5, 6, 7, 8

OPEN HIHAT: Eighth notes with a triplet on beats 1, 2, 3, 4, 5, 6, 7, 8

CHOIR AAHS: Sustained chord of G#m

CELESTA: Sustained chord of G#m

SYNTH BASS: Eighth notes with a triplet on beats 1, 2, 3, 4, 5, 6, 7, 8

BRASS: Sustained chord of G#m

BASS&LEAD: Eighth notes with a triplet on beats 1, 2, 3, 4, 5, 6, 7, 8

68

MELODY

SNARE DRUM

BASS DRUM

CLOSED H.H

OPEN HIHAT

CHOIR AAHS

CELESTA

SYNTH BASS

BRASS

BASS&LEAD

Detailed description of the musical score for page 34, measures 68-71:

69

MELODY

SNARE DRUM

BASS DRUM

CLOSED H.H

OPEN HIHAT

CRASH CYMB

SAW WAVE

CHOIR AAHS

CELESTA

SYNTH BASS

BRASS

BASS&LEAD

71

SNARE DRUM

BASS DRUM

CLOSED H.H

OPEN HIHAT

CRASH CYMB

SAW WAVE

CHOIR AAHS

SYNTH BASS

BRASS

BASS&LEAD

73

SNARE DRUM

BASS DRUM

CLOSED H.H

OPEN HIHAT

SAW WAVE

CHOIR AAHS

SYNTH BASS

BRASS

BASS&LEAD

6

3

3

6

6

6

6

3

75

SNARE DRUM

BASS DRUM

CLOSED H.H

OPEN HIHAT

CRASH CYMB

SAW WAVE

CHOIR AAHS

SYNTH BASS

BRASS

BASS&LEAD

77

SNARE DRUM

BASS DRUM

CLOSED H.H

OPEN HIHAT

SAW WAVE

CHOIR AAHS

SYNTH BASS

BRASS

BASS&LEAD

79

SNARE DRUM

BASS DRUM

CLOSED H.H

OPEN HIHAT

SAW WAVE

CHOIR AAHS

SYNTH BASS

BRASS

BASS&LEAD

81

SNARE DRUM

BASS DRUM

CLOSED H.H

OPEN HIHAT

SAW WAVE

CHOIR AAHS

SYNTH BASS

BRASS

BASS&LEAD

83

MELODY

SNARE DRUM

BASS DRUM

CLOSED H.H

OPEN HIHAT

CRASH CYMB

CHOIR AAHS

SYNTH BASS

BRASS

BASS&LEAD

85

87

MELODY

SNARE DRUM

BASS DRUM

CLOSED H.H

OPEN HIHAT

MUSIC BOX

CHOIR AAHS

SYNTH BASS

BRASS

BASS&LEAD

89

MELODY

SNARE DRUM

BASS DRUM

CLOSED H.H

OPEN HIHAT

CRASH CYMB

MUSIC BOX

CHOIR AAHS

SYNTH BASS

BRASS

BASS&LEAD

91

MELODY

SNARE DRUM

BASS DRUM

CLOSED H.H

OPEN HIHAT

MUSIC BOX

CHOIR AAHS

SYNTH BASS

BRASS

BASS&LEAD

93

MELODY

SNARE DRUM

BASS DRUM

CLOSED H.H

OPEN HIHAT

MUSIC BOX

CHOIR AAHS

SYNTH BASS

BRASS

BASS&LEAD

95

MELODY

SNARE DRUM

BASS DRUM

CLOSED H.H

OPEN HIHAT

CRASH CYMB

CHOIR AAHS

CELESTA

SYNTH BASS

BRASS

BASS&LEAD

97

MELODY

SNARE DRUM

BASS DRUM

CLOSED H.H

OPEN HIHAT

CHOIR AAHS

CELESTA

SYNTH BASS

BRASS

BASS&LEAD

99

MELODY

SNARE DRUM

BASS DRUM

CLOSED H.H

OPEN HIHAT

CHOIR AAHS

CELESTA

SYNTH BASS

BRASS

BASS&LEAD

101

MELODY

SNARE DRUM

BASS DRUM

CLOSED H.H

OPEN HIHAT

CRASH CYMB

CHOIR AAHS

CELESTA

SYNTH BASS

BRASS

BASS&LEAD

MELODY

SNARE DRUM

BASS DRUM

CLOSED H.H

OPEN HIHAT

CRASH CYMB

CHOIR AAHS

CELESTA

SYNTH BASS

BRASS

BASS&LEAD

MELODY

SNARE DRUM

BASS DRUM

CLOSED H.H

OPEN HIHAT

CHOIR AAHS

CELESTA

SYNTH BASS

BRASS

BASS&LEAD

105

Detailed description of the musical score: The score is arranged in a vertical stack of staves. The MELODY staff uses a treble clef and a key signature of one sharp (F#). It features a melodic line with eighth and sixteenth notes, including a triplet of eighth notes and a long, sustained note in the second measure. The SNARE DRUM staff uses a single line with a double bar line and a snare drum symbol, showing a rhythmic pattern of eighth notes. The BASS DRUM staff uses a single line with a double bar line and a bass drum symbol, featuring a triplet of eighth notes. The CLOSED H.H staff uses a single line with a double bar line and a closed hi-hat symbol, with a rhythmic pattern of eighth notes and triplets. The OPEN HIHAT staff uses a single line with a double bar line and an open hi-hat symbol, showing a rhythmic pattern of eighth notes. The CHOIR AAHS staff uses a treble clef and shows a sustained note with a sharp sign. The CELESTA staff uses a treble clef and shows a sustained note with a sharp sign. The SYNTH BASS staff uses a bass clef and shows a rhythmic pattern of eighth notes. The BRASS staff uses a treble clef and shows a sustained note with a sharp sign. The BASS&LEAD staff uses a treble clef and shows a rhythmic pattern of eighth notes with triplets.

107

MELODY

SNARE DRUM

BASS DRUM

CLOSED H.H

OPEN HIHAT

CHOIR AAHS

CELESTA

SYNTH BASS

BRASS

BASS&LEAD

MELODY

108

SNARE DRUM

BASS DRUM

CLOSED H.H

OPEN HIHAT

CHOIR AAHS

CELESTA

SYNTH BASS

BRASS

BASS&LEAD

109

MELODY

SNARE DRUM

BASS DRUM

CLOSED H.H

OPEN HIHAT

CRASH CYMB

CHOIR AAHS

CELESTA

SYNTH BASS

BRASS

BASS&LEAD

111

SNARE DRUM

BASS DRUM

CLOSED H.H

OPEN HIHAT

CRASH CYMB

SAW WAVE

CHOIR AAHS

SYNTH BASS

BRASS

BASS&LEAD

Musical score for tracks 113 and 114. The score includes the following tracks and their parts:

- SNARE DRUM**: Track 113 starts with a half rest, followed by a quarter note. Track 114 starts with a quarter note, followed by a triplet of eighth notes.
- BASS DRUM**: Track 113 features a triplet of quarter notes. Track 114 features a quarter note followed by a triplet of quarter notes.
- CLOSED H.H.**: Track 113 has a triplet of eighth notes (marked '6'), followed by a quarter note (marked '3') and a half note (marked '3'). Track 114 has a triplet of eighth notes (marked '6') followed by a quarter rest.
- OPEN HIHAT**: Track 113 has a quarter rest. Track 114 has a quarter note followed by an eighth note.
- SAW WAVE**: Track 113 features four groups of sixteenth notes, each marked with a '6' and a slur.
- CHOIR AAHS**: Track 113 has a whole note chord. Track 114 has a whole rest.
- SYNTH BASS**: Track 113 has a sequence of eighth notes with slurs. Track 114 has a sequence of eighth notes with slurs.
- BRASS**: Track 113 has a whole note chord. Track 114 has a whole rest.
- BASS&LEAD**: Track 113 has a sequence of eighth notes with slurs. Track 114 has a triplet of eighth notes (marked '3') followed by a quarter rest.

115

SNARE DRUM

BASS DRUM

CLOSED H.H

OPEN HIHAT

CRASH CYMB

SAW WAVE

CHOIR AAHS

SYNTH BASS

BRASS

BASS&LEAD

117

SNARE DRUM

BASS DRUM

CLOSED H.H

OPEN HIHAT

SAW WAVE

CHOIR AAHS

SYNTH BASS

BRASS

BASS&LEAD

119

SNARE DRUM

BASS DRUM

CLOSED H.H

OPEN HIHAT

SAW WAVE

CHOIR AAHS

SYNTH BASS

BRASS

BASS&LEAD

121

SNARE DRUM

BASS DRUM

CLOSED H.H

OPEN HIHAT

SAW WAVE

CHOIR AAHS

SYNTH BASS

BRASS

BASS&LEAD

122

SNARE DRUM

BASS DRUM

CLOSED H.H

OPEN HIHAT

CRASH CYMB

SAW WAVE

CHOIR AAHS

SYNTH BASS

BRASS

BASS&LEAD

Orchestral Manoeuvres in the Dark - Sailing On The Sea

MELODY

$\text{♩} = 132,001587$

13

18

23

27

32

36

39

40

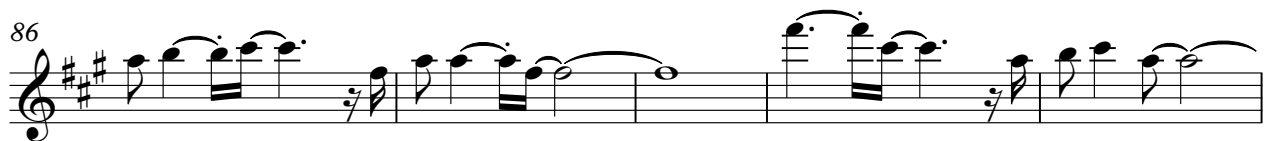
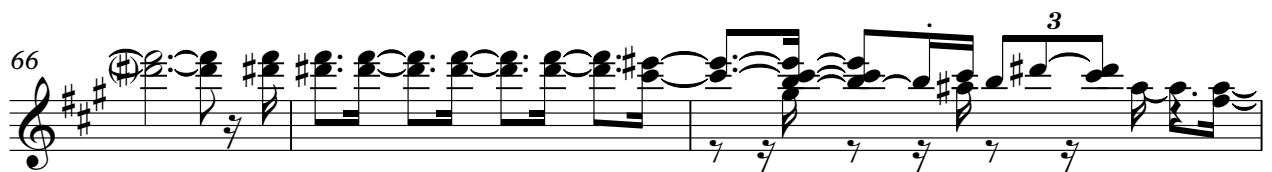
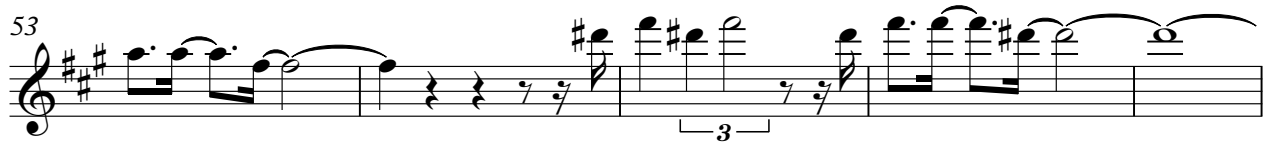
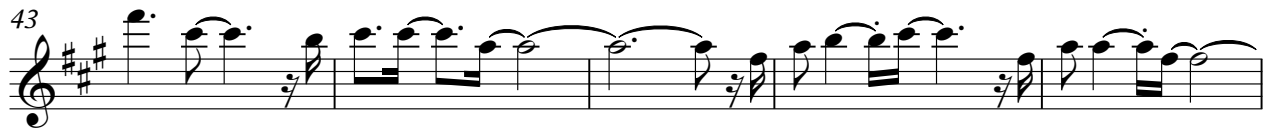

MELODY

3

98

101

105

108

14

SNARE DRUM

Orchestral Manoeuvres in the Dark - Sailing On The Sea

♩ = 132,001587

2

8

14

20

26

31

37

43

49

55

V.S.

SNARE DRUM

61

67

73

79

85

91

97

103

109

114

SNARE DRUM

119

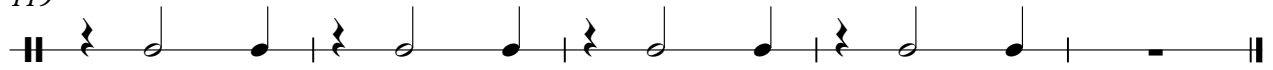

BASS DRUM

Orchestral Manoeuvres in the Dark - Sailing On The Sea

♩ = 132,001587

2

8

14

20

26

32

38

44

50

56

V.S.

BASS DRUM

62

68

74

80

86

92

98

104

110

116

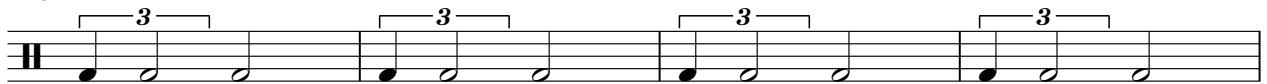

BASS DRUM

120

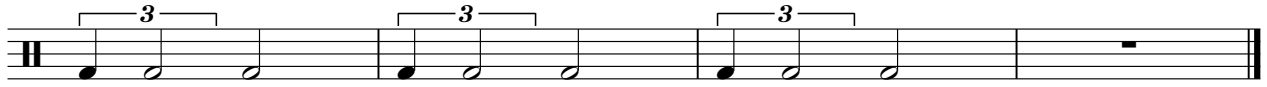

CLOSED H.H

Orchestral Manoeuvres in the Dark - Sailing On The Sea

♩ = 132,001587

2

6 3 3 6 3 3 6 3 3

6

6 3 3 6 3 3 6 3 3

10

6 3 3 6 3 3 6 3 3

14

6 3 3 6 3 3 6 3 3

18

6 3 3 6 3 3 6 3 3

21

6 3 3 6 3 3 6 3 3

24

6 3 3 6 3 3 6 3 3

28

6 3 3 6 3 3 6 3 3

31

6 3 3 6 3 3 6 3 3 6

35

3 3 3 3 3 3 3 3 3 3 3 3 3 3

V.S.

CLOSED H.H

39

43

46

49

52

56

59

63

67

71

CLOSED H.H

75

78

81

85

88

91

94

98

102

106

V.S.

4

CLOSED H.H

110

114

118

121

OPEN HIHAT

Orchestral Manoeuvres in the Dark - Sailing On The Sea

♩ = 132,001587

2

8

14

20

25

31

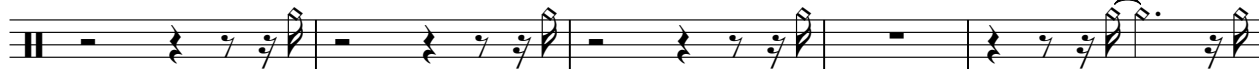

36

40

45

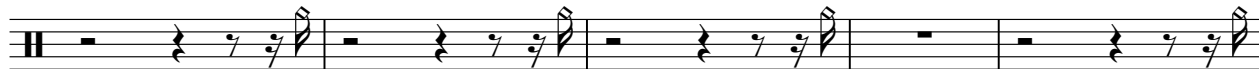

50

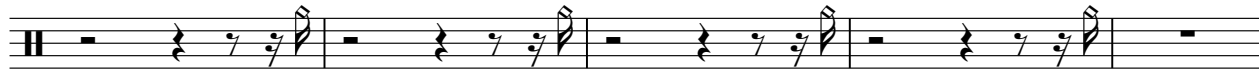

55

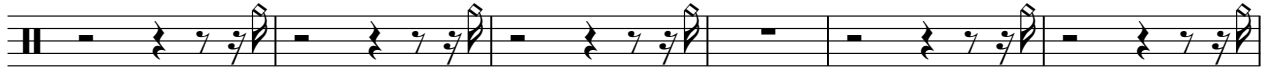

61

66

70

75

80

86

92

97

101

105

109

114

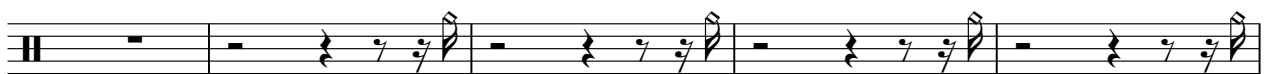

119

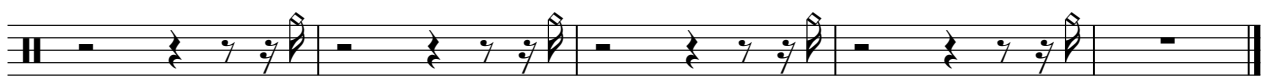

CRASH CYMB

Orchestral Manoeuvres in the Dark - Sailing On The Sea

♩ = 132,001587

2 3 3 3

15 11 7 5

41 5 5

56 7 5 3

75 7 5 5

96 5 5

110 3 7

♩ = 132,001587

19 3 3

26 3 3 3 2

33 3 11 3

47 3 2

52 3 3 3 2

57 3 3 3 3 27 3

87 3 2

92 3 3 3 29

SAW WAVE

Orchestral Manoeuvres in the Dark - Sailing On The Sea

♩ = 132,001587

69

72

75

78

81

28

111

114

117

120

122

CHOIR AAHS

Orchestral Manoeuvres in the Dark - Sailing On The Sea

$\text{♩} = 132,001587$

19

27

35

44

53

61

69

78

87

96

V.S.

2

CHOIR AAHS

105

114

119

CELESTA

Orchestral Manoeuvres in the Dark - Sailing On The Sea

♩ = 132,001587

5

10

14

12

2

32

2

41

12

2

59

2

69

24

100

107

13

SYNTH BASS

Orchestral Manoeuvres in the Dark - Sailing On The Sea

♩ = 132,001587

2

6

9

12

15

18

21

24

27

30

V.S.

SYNTH BASS

33

36

39

42

45

48

51

54

57

60

SYNTH BASS

63

66

69

72

75

78

81

84

87

90

SYNTH BASS

93

96

99

102

105

108

111

114

117

120

Orchestral Manoeuvres in the Dark - Sailing On The Sea

BRASS

♩ = 132,001587

5

13

24

18

48

3

59

68

77

86

95

104

V.S.

2

BRASS

113

119

♩ = 132,001587

5

8

11

14

17

20

23

26

29

V.S.

V.S.

105

107

109

111

113

116

118

121