

Original Alpenland Quintet - I Bin Ein Bergeskind

♩ = 166,002655

CLARINET

TRUMPET

TUBA

DRUMS

STEEL GTR

FINGERDBAS

MELODY

ACCORDION

♩ = 166,002655

VOICE OOHs

4

CLARINET

TRUMPET

TUBA

DRUMS

STEEL GTR

FINGERDBAS

ACCORDION

6

CLARINET

TRUMPET

TUBA

DRUMS

STEEL GTR

FINGERDBAS

MELODY

ACCORDION

VOICE OOHs

8

TUBA

DRUMS

STEEL GTR

FINGERDBAS

MELODY

ACCORDION

VOICE OOHS

10

CLARINET

TRUMPET

TUBA

DRUMS

STEEL GTR

FINGERDBAS

MELODY

ACCORDION

VOICE OOHs

12

TUBA

DRUMS

STEEL GTR

FINGERDBAS

MELODY

ACCORDION

VOICE OOHS

14

CLARINET

TRUMPET

TUBA

DRUMS

STEEL GTR

FINGERDBAS

MELODY

ACCORDION

VOICE OOHs

16

CLARINET

TRUMPET

TUBA

DRUMS

STEEL GTR

FINGERDBAS

MELODY

ACCORDION

VOICE OOHs

18

Musical score for multiple instruments. The score is written for the following instruments: CLARINET, TRUMPET, TUBA, DRUMS, STEEL GTR, FINGERDBAS, MELODY, ACCORDION, and VOICE OOHs. The music is in 4/4 time and features a variety of rhythmic patterns and melodic lines. The Tuba part is particularly active, playing a complex rhythmic pattern. The Drums part features a steady beat with accents. The Steel Gtr part has a melodic line with many accidentals. The Fingerdbas part has a simple, steady bass line. The Melody part has a melodic line with a long note at the beginning. The Accordion part has a rhythmic pattern with many notes. The Voice Oohs part has a melodic line with many notes.

20

TUBA

DRUMS

STEEL GTR

FINGERDBAS

MELODY

ACCORDION

VOICE OOHS

22

24

TUBA

DRUMS

STEEL GTR

FINGERDBAS

MELODY

ACCORDION

VOICE OOHS

26

CLARINET

TRUMPET

TUBA

DRUMS

STEEL GTR

FINGERDBAS

MELODY

ACCORDION

VOICE OOHS

28

CLARINET

TRUMPET

TUBA

DRUMS

STEEL GTR

FINGERDBAS

ACCORDION

30

CLARINET

TRUMPET

TUBA

DRUMS

STEEL GTR

FINGERDBAS

MELODY

ACCORDION

32

TUBA

DRUMS

STEEL GTR

FINGERDBAS

MELODY

ACCORDION

34

TUBA

DRUMS

STEEL GTR

FINGERDBAS

MELODY

ACCORDION

36

TUBA

DRUMS

STEEL GTR

FINGERDBAS

MELODY

ACCORDION

VOICE OOHS

38

TUBA

DRUMS

STEEL GTR

FINGERDBAS

MELODY

ACCORDION

VOICE OOHS

40

TUBA

DRUMS

STEEL GTR

FINGERDBAS

MELODY

ACCORDION

42

TUBA

DRUMS

STEEL GTR

FINGERDBAS

MELODY

ACCORDION

VOICE OOHS

44

TUBA

DRUMS

STEEL GTR

FINGERDBAS

MELODY

ACCORDION

VOICE OOHS

46

CLARINET

TRUMPET

TUBA

DRUMS

STEEL GTR

FINGERDBAS

MELODY

ACCORDION

VOICE OOHs

48

CLARINET

TRUMPET

TUBA

DRUMS

STEEL GTR

FINGERDBAS

MELODY

ACCORDION

VOICE OOHS

50

TUBA

DRUMS

STEEL GTR

FINGERDBAS

MELODY

ACCORDION

VOICE OOHS

52

CLARINET

TRUMPET

TUBA

DRUMS

STEEL GTR

FINGERDBAS

MELODY

ACCORDION

VOICE OOHS

54

TUBA

DRUMS

STEEL GTR

FINGERDBAS

MELODY

ACCORDION

VOICE OOHS

56

CLARINET

TRUMPET

TUBA

DRUMS

STEEL GTR

FINGERDBAS

MELODY

ACCORDION

VOICE OOHS

58

60

CLARINET

TRUMPET

TUBA

DRUMS

STEEL GTR

FINGERDBAS

MELODY

ACCORDION

VOICE OOHs

62

TUBA

DRUMS

STEEL GTR

FINGERDBAS

MELODY

ACCORDION

VOICE OOHS

64

CLARINET

TRUMPET

TUBA

DRUMS

STEEL GTR

FINGERDBAS

MELODY

ACCORDION

VOICE OOHS

66

68

CLARINET

TRUMPET

TUBA

DRUMS

STEEL GTR

FINGERDBAS

MELODY

ACCORDION

VOICE OOHS

70

CLARINET

TRUMPET

TUBA

DRUMS

STEEL GTR

FINGERDBAS

ACCORDION

72

CLARINET  
TRUMPET  
TUBA  
DRUMS  
STEEL GTR  
FINGERDBAS  
MELODY  
ACCORDION

74

TUBA  
DRUMS  
STEEL GTR  
FINGERDBAS  
MELODY  
ACCORDION

76

TUBA

DRUMS

STEEL GTR

FINGERDBAS

MELODY

ACCORDION

78

TUBA

DRUMS

STEEL GTR

FINGERDBAS

MELODY

ACCORDION

VOICE OOHS

80

82

84

TUBA

DRUMS

STEEL GTR

FINGERDBAS

MELODY

ACCORDION

VOICE OOHS

86

TUBA

DRUMS

STEEL GTR

FINGERDBAS

MELODY

ACCORDION

VOICE OOHS

88

CLARINET

TRUMPET

TUBA

DRUMS

STEEL GTR

FINGERDBAS

MELODY

ACCORDION

VOICE OOHs

90

CLARINET

TRUMPET

TUBA

DRUMS

STEEL GTR

FINGERDBAS

MELODY

ACCORDION

VOICE OOHS

Detailed description of the musical score: The score is for a jazz ensemble. It consists of nine staves. The top staff is for Clarinet, followed by Trumpet, Tuba, Drums, Steel Guitar, Finger Bass, Melody, Accordion, and Voice Oohs. The music is in 4/4 time and has a key signature of one flat (B-flat). The first measure of each instrument part shows various rhythmic patterns and notes. The second measure continues these patterns, with some instruments like the Clarinet and Trumpet having rests. The Drums part uses 'x' marks to indicate specific drum hits. The Steel Guitar part features chords and melodic lines. The Finger Bass part has a steady bass line. The Melody part has a simple melodic line. The Accordion part has a rhythmic accompaniment. The Voice Oohs part has a melodic line that matches the overall mood of the music.

92

TUBA

DRUMS

STEEL GTR

FINGERDBAS

MELODY

ACCORDION

VOICE OOHS

94

CLARINET

TRUMPET

TUBA

DRUMS

STEEL GTR

FINGERDBAS

MELODY

ACCORDION

VOICE OOHs

96

TUBA

DRUMS

STEEL GTR

FINGERDBAS

MELODY

ACCORDION

VOICE OOHS

98

CLARINET

TRUMPET

TUBA

DRUMS

STEEL GTR

FINGERDBAS

MELODY

ACCORDION

VOICE OOHs

100

CLARINET

TRUMPET

TUBA

DRUMS

STEEL GTR

FINGERDBAS

MELODY

ACCORDION

VOICE OOHs

102

104

TUBA

DRUMS

STEEL GTR

FINGERDBAS

MELODY

ACCORDION

VOICE OOHS

106

- CLARINET**: Treble clef, playing a melodic line in the first measure, then resting.
- TRUMPET**: Treble clef, playing a melodic line in the first measure, then resting.
- TUBA**: Bass clef, playing a rhythmic pattern of eighth notes.
- DRUMS**: Drum set notation with a snare line and a bass drum line.
- STEEL GTR**: Treble clef, playing a complex rhythmic pattern with chords.
- FINGERDBAS**: Bass clef, playing a melodic line.
- MELODY**: Treble clef, playing a melodic line.
- ACCORDION**: Treble clef, playing a rhythmic pattern of chords.
- VOICE OOHs**: Treble clef, playing a melodic line.

108

TUBA

DRUMS

STEEL GTR

FINGERDBAS

MELODY

ACCORDION

VOICE OOHS

110

112

CLARINET

TRUMPET

TUBA

DRUMS

STEEL GTR

FINGERDBAS

ACCORDION

116

118

120

CLARINET

TRUMPET

TUBA

DRUMS

STEEL GTR

FINGERDBAS

ACCORDION

122

CLARINET

Original Alpenland Quintet - I Bin Ein Bergeskind

♩ = 166,002655

6

14

19

28

46

52

58

65

71

CLARINET

88 **3**

94 **2**

100 **3**

107 **4**

114 **4**

120 **2**

TRUMPET

Original Alpenland Quintet - I Bin Ein Bergeskind

♩ = 166,002655

88

3

94

2

99

3

107

4

114

4

120

2

TUBA

Original Alpenland Quintet - I Bin Ein Bergeskind

♩ = 166,002655

5

9

12

15

18

21

24

28

32

V.S.

36

39

42

45

48

51

54

57

60

63

66

70

74

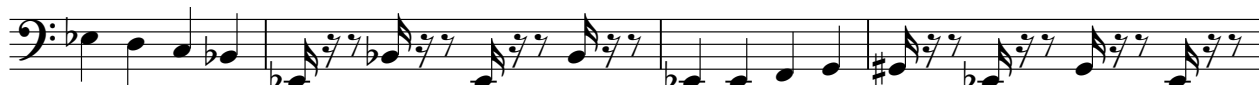

78

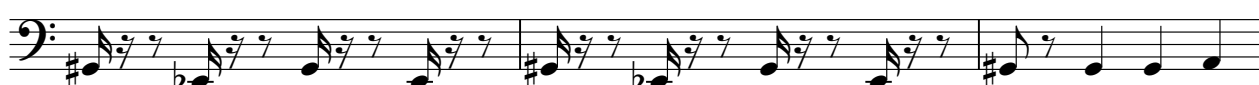

81

84

87

90

93

96

V.S.

DRUMS

Original Alpenland Quintet - I Bin Ein Bergeskind

♩ = 166,002655

V.S.

## DRUMS

42

46

50

54

58

62

66

70

74

78

DRUMS

82

86

90

94

98

102

106

110

114

118

V.S.

4

DRUMS

121

♩ = 166,002655

5

8

11

14

17

20

23

26

29

V.S.

62

65

68

71

74

77

80

83

86

89

92

95

98

101

104

107

110

113

116

119

STEEL GTR

5

121

3

2

♩ = 166,002655

7

11

15

20

26

31

36

41

45

V.S.

97

101

106

112

118

Original Alpenland Quintet - I Bin Ein Bergeskind

MELODY

♩ = 166,002655

4

9

13

17

22

27

34

39

43

48

52

56

60

65

72

77

83

88

93

97

101

106

111

117

ACCORDION

Original Alpenland Quintet - I Bin Ein Bergeskind

♩ = 166,002655

4

6

9

11

13

15

17

V.S.

ACCORDION

35

37

39

41

43

45

47

49

V.S.

ACCORDION

67

69

71

73

75

77

79

81

V.S.

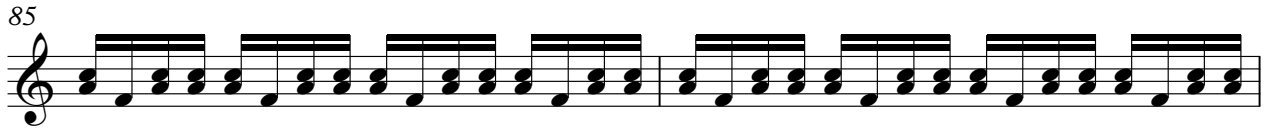

ACCORDION

99

101

103

105

107

109

111

113

V.S.

VOICE OOHS

Original Alpenland Quintet - I Bin Ein Bergeskind

♩ = 166,002655

4

9

13

18

23

9

36

3

43

49

53

56

