

Boyzone - A Different Beat

♩ = 158,002838

23

drum 1

82

26

31

34

22

21

6

51

95

♩ = 158,002838

49

7

drum 1

26

34

22

51

14

drum 1

26

34

22

51

17

drum 1

26

34

22

51

21

drum 1

26

34

22

51

25

drum 1

26

34

22

51

29

drum 1

26

34

22

6

51

33

drum 1

26

34

22

6

51

37

drum 1

26

34

22

6

51

41

23

drum 1

26

34

22

6

51

45

23

drum 1

26

31

34

6

51

49

23

drum 1

26

31

34

6

51

53

drum 1

26

31

34

22

21

6

51

57

drum 1

26

34

22

21

6

51

61

drum 1

82

26

34

22

21

51

64

drum 1

82

26

34

22

51

95

67

drum 1

82

26

34

22

51

95

70

drum 1

82

26

34

22

51

95

73

drum 1

82

26

34

22

51

95

76

23

drum 1

82

26

31

34

22

51

95

79

23

drum 1

82

26

31

34

22

21

6

51

83

drum 1

26

34

22

21

6

51

87

drum 1

26

34

22

21

6

51

91

drum 1

26

34

22

21

6

51

95

drum 1

23

26

34

22

21

6

51

99

23

drum 1

26

34

22

21

51

104

23

drum 1

26

34

22

21

51

108

23

drum 1

26

34

22

21

6

51

112

23

drum 1

26

34

6

51

116

23

drum 1

26

22

21

6

51

49

120

23

drum 1

26

34

22

21

6

51

49

6 6

123

23

drum 1

26

34

22

21

6

51

49

127

23

drum 1

26

34

22

21

6

51

49

131

23

drum 1

26

34

22

21

6

51

49

135

23

drum 1

26

34

22

21

6

51

49

139

drum 1

26

34

22

21

6

51

49

142

23

drum 1

82

26

31

34

22

21

6

51

95

49

♩ = 158,002838

43

47

52 **23**

78 **16**

98

104

110

117

122

125

Boyzone - A Different Beat

drum 1

♩ = 158,002838

5

10

16

21

26

31

36

41

46

51

V.S.

56

60

63

67

71

75

79

83

87

91

drum 1

3

95

99

104

109

114

118

122

126

130

134

V.S.

4

drum 1

138

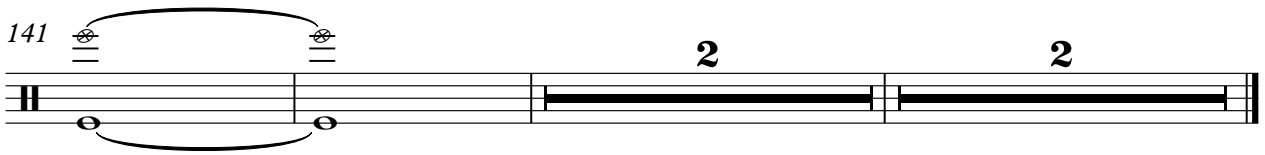

♩ = 158,002838

60

63

67

71

75

78

65

2

♩ = 158,002838

12

16

19

23

26

30

34

37

40

43

V.S.

47

51

55

59

63

66

69

72

75

79

V.S.

130

134

138

141

♩ = 158,002838

44

50

23

78

64 2

♩ = 158,002838

12

18

25

32

39

46

53

58

64

71

V.S.

77

83

89

94

100

105

112

124

130

136

♩ = 158,002838

11

17

24

31

38

42

8

53

59

66

73

82

88

94

2

100

105

111

8

123

129

136

4

2

♩ = 158,002838

2

2

7

46

57

57

62

19

85

85

91

91

97

2

103

103

108

8

120

127

134

139

4 2

Boyzone - A Different Beat

♩ = 158,002838

28

34

40

46

52

57

20

81

87

92

111

116

121

127

132

138

♩ = 158,002838

6

13

21

29

36

44

51

59

66

73

V.S.

81

89

97

105

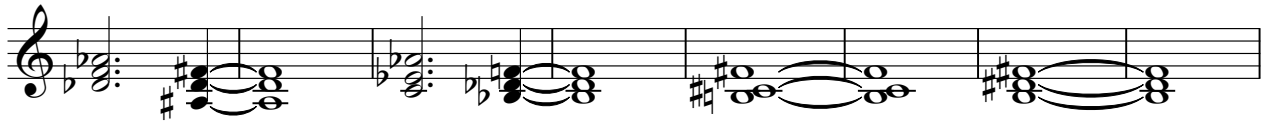

113

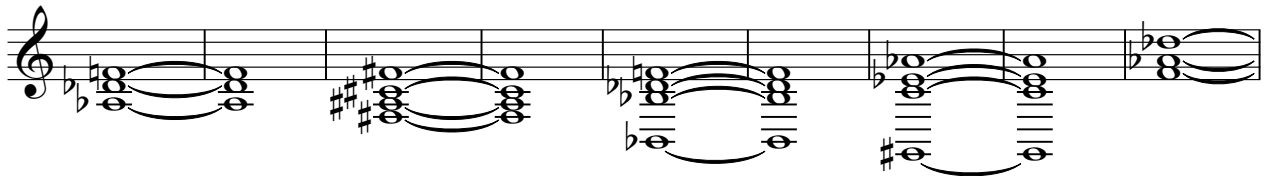

122

130

135

♩ = 158,002838

64

69

76

67

2

♩ = 158,002838

118

120

124

131

137

142

2