

Ornella Vanoni - Senza Fine

♩ = 150,000000

- Percussion:** Represented by a single bar line with a double bar line at the end, indicating no activity.
- Acoustic Bass:** Represented by a single bar line with a double bar line at the end, indicating no activity.
- Synth Strings:** Represented by a single bar line with a double bar line at the end, indicating no activity.
- Violoncello:** Represented by a single bar line with a double bar line at the end, indicating no activity.

9

12

15

18

21 ♩ = 75,000000 ♩ = 150,000000<sup>5</sup>

Perc.

Hp.

A. Bass

Tape Smp. Str.

Vln.

Vc.

Solo

♩ = 75,000000 ♩ = 150,000000

24

Perc.

Hp.

A. Bass

Tape Smp. Str.

Vln.

Vc.

Solo

27

30

33

Perc.

Hp.

A. Bass

Tape Smp. Str.

Vln.

Vc.

Solo

36

♩ = 75,000000 ♩ = 150,000000

Perc.

Hp.

A. Bass

Tape Smp. Str.

Vln.

Vc.

Solo

♩ = 75,000000 ♩ = 150,000000

39

41

43

45

48

50

52

55

♩ = 75,000000 ♩ = 150,000000

58

61

64

67

70

♩ = 75 00050000000

Perc.

Hp.

A. Bass

Band.

Tape Smp. Str

Vln.

Vc.

Solo

76

79

82

85

$\text{♩} = 75,000,000,000$

The Percussion part features a rhythmic pattern of eighth notes with 'x' marks indicating specific sounds. The Harp part consists of chords and single notes. The Acoustic Bass part has a melodic line with a long note in measure 86. The Tape Sampler part has a melodic line with a long note in measure 86. The Synthesizer part has a melodic line with a long note in measure 86. The Violin part has a melodic line with a long note in measure 86. The Violoncello part has a melodic line with a long note in measure 86. The Solo part has a melodic line with a long note in measure 86.

88

The Percussion part features a rhythmic pattern of eighth notes with 'x' marks indicating specific sounds. The Harp part consists of chords and single notes. The Acoustic Bass part has a melodic line with a long note in measure 88. The Tape Sampler part has a melodic line with a long note in measure 88. The Violin part has a melodic line with a long note in measure 88. The Violoncello part has a melodic line with a long note in measure 88. The Solo part has a melodic line with a long note in measure 88.

90

92

95

98

100

106

109

112

Ornella Vanoni - Senza Fine

Percussion

♩ = 150,000000

♩ = 145,000000

7

11

15

19

23

♩ = 75,000000

27

31

35

♩ = 75,000000

39

43

V.S.

Percussion

47

51

55

♩ = 75,000,000,000

59

63

67

71

♩ = 75,000,000,000

75

79

83

♩ = 75,000,000,000

87

91

95

99

103

$\text{♩} = 75,150,000000$

107

111

113

Ornella Vanoni - Senza Fine

Harp

♩ = 150,000000

7

♩ = 14,050,000000

13

19

♩ = 75,0000000000

25

31

V.S.

Harp

37  $\text{♩} = 75,000,000000$

43

49

55  $\text{♩} = 75,000,000000$

61

67  $\text{♩} = 75,000,000000$

73

79

85

$\text{♩} = 75, 0150, 000000$

91

97

103

$\text{♩} = 75, 0150, 000000$

109

112

# Ornella Vanoni - Senza Fine

Acoustic Bass

♩ = 150,000000  $\frac{7}{4}$  ♩ = 150,000000

13

20

27

34

41

48

55

62

69

V.S.

2

Acoustic Bass

76

83

90

97

104

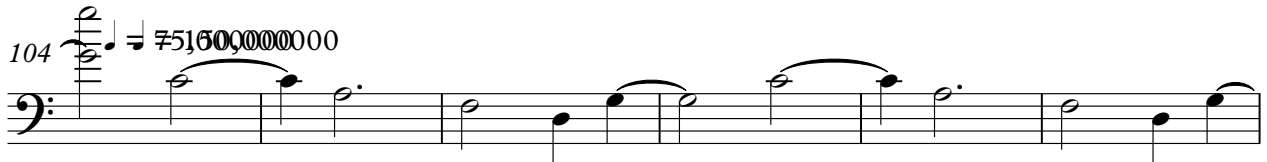

110

Bandoneon

Ornella Vanoni - Senza Fine

♩ = 150,000000

7

♩ = 114,000000

♩ = 75,000000

14 15

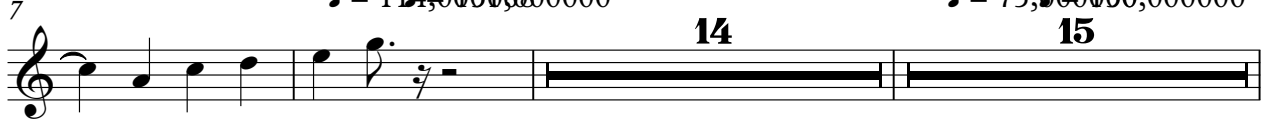

38

♩ = 75,000000

♩ = 75,000000

♩ = 75,000000

18 15

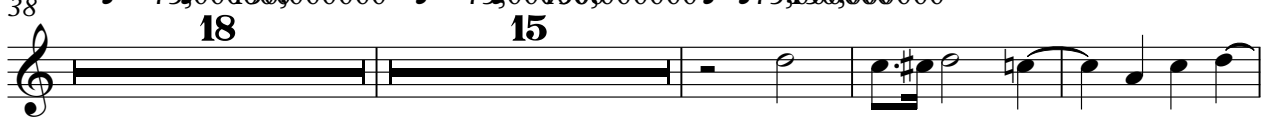

74

9

86

♩ = 75,000000

♩ = 150,000000

♩ = 75,000000

♩ = 150,000000

18 12

Tape Sampler Keyboard [Strings] Ornella Vanoni - Senza Fine

♩ = 150,000000

7

♩ = 14,150,068000

13

19

♩ = 75,0060000000

25

31

37

♩ = 75,0000000000

42

4

Tape Sampler Keyboard [Strings]

49

53

$\text{♩} = 75,000,000,000,000,000$

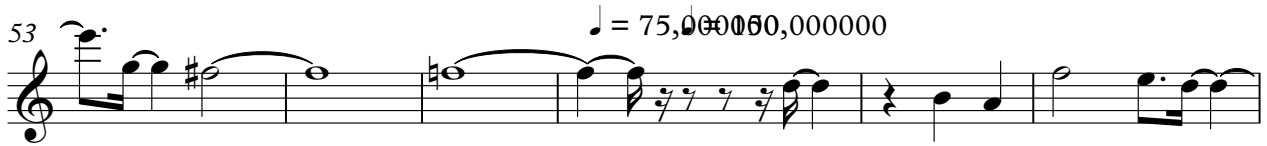

59

65

71

$\text{♩} = 75,000,000,000,000,000$

77

85

$\text{♩} = 75,000,000,000,000,000$

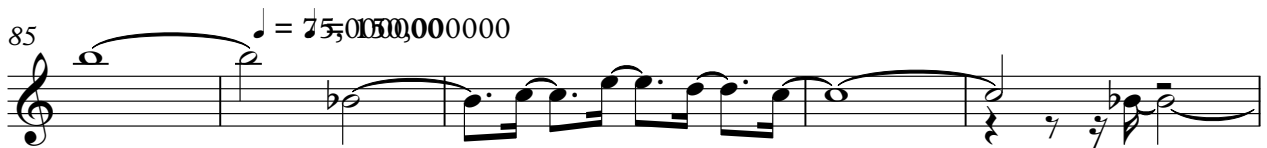

90

97

Tape Sampler Keyboard [Strings]

101

$\text{♩} = 75,000,000,000,000,000,000,000$

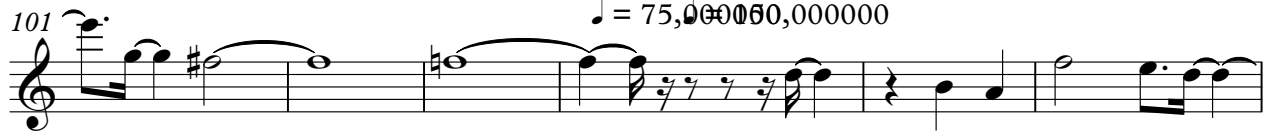

107

111

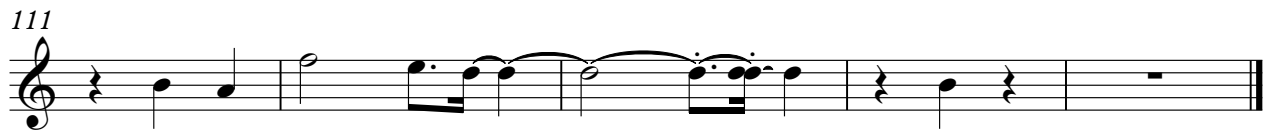

Ornella Vanoni - Senza Fine

Synth Strings

♩ = 150,000000      ♩ = 114,000000      ♩ = 75,000000      ♩ = 75,000000

**7**                      **15**                      **15**                      **6**

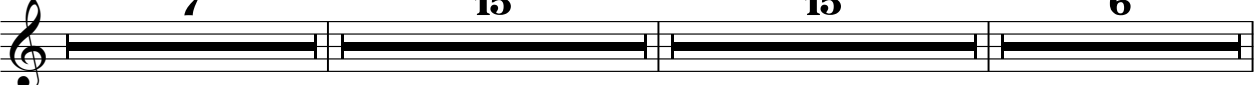

44

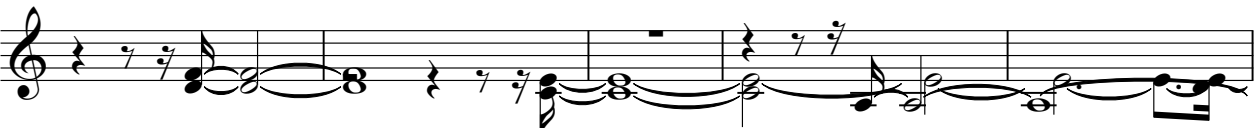

49

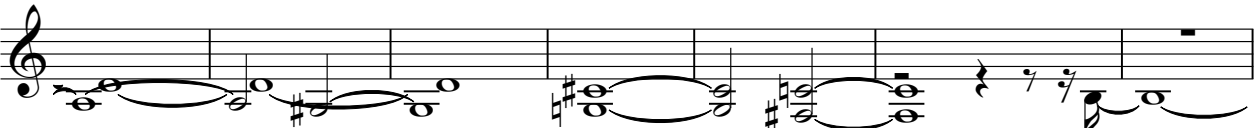

56      ♩ = 75,000000      ♩ = 75,000000

**14**                      **5**

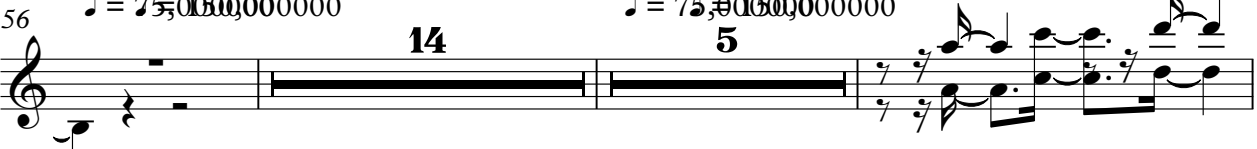

77

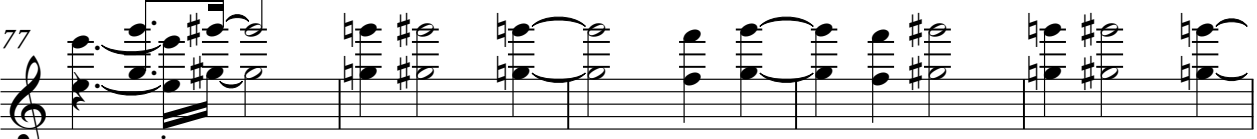

82

♩ = 75,000000

87

**5**

96

102

♩ = 75,000000

**11**

Violin

Ornella Vanoni - Senza Fine

♩ = 150,000000

7 ♩ = 14,000,000000

13

19 ♩ = 75,0000,000000

25

31

36 ♩ = 75,0000,000000

42 **4**

Violin

49

52

♩ = 75,00000,000000

58

64

69

♩ = 75,00000,000000

75

82

♩ = 75,00000,000000

89

4

97

100

♩ = 75,00000,000000

106

111

Ornella Vanoni - Senza Fine

Violoncello

♩ = 150,000000

♩ = 150,000000

7

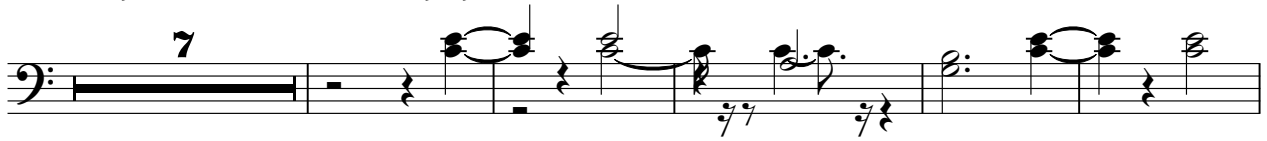

13

♩ = 75,000000

19

24

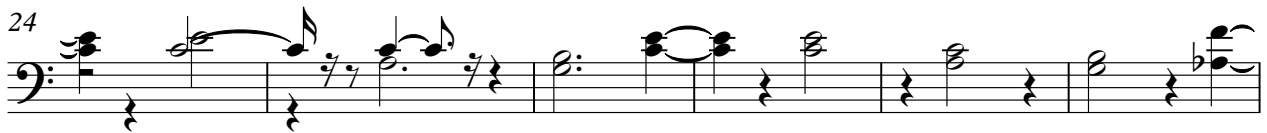

30

♩ = 75,000000

36

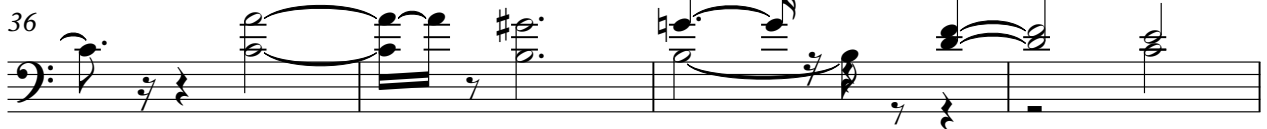

40

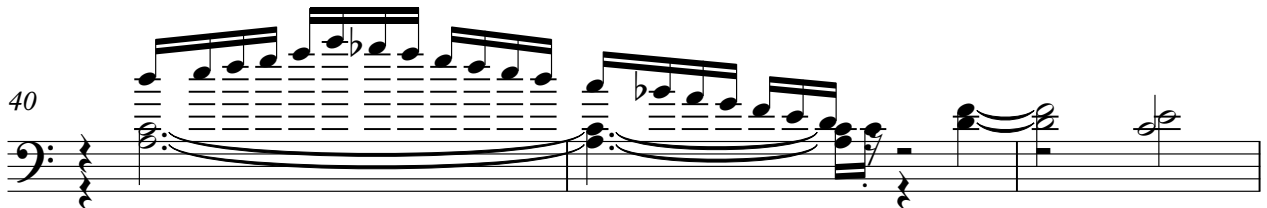

43

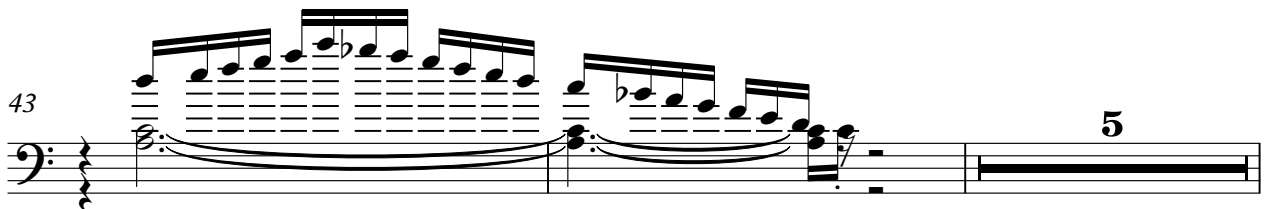

2

Violoncello

50

54

59

65

70

74

78

84

88

91

98 *Violoncello* 3

102 = 75,050,000,000

107

112

Ornella Vanoni - Senza Fine

Solo

♩ = 150,000000      ♩ = 145,000000

7

13

19      ♩ = 75,000000

25

30

35      ♩ = 75,000000

41

47

53      ♩ = 75,000000

59

V.S.

64

69

♩ = 75,060,000000

♩ = 75,060,000000

14

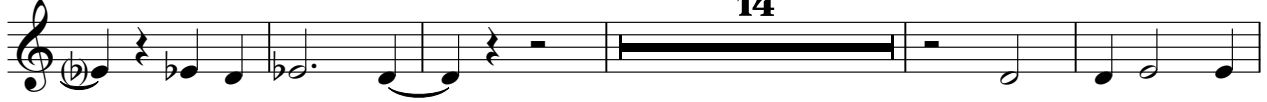

88

94

100

♩ = 75,060,000000

106

111

