

Osborne Brothers - Rocky Top

♩ = 156,002182

SNARE DRUM
BASS DRUM
CLOSED H.H
RIDE CYMB
BANJO
ACOU BASS
E.PIANO 2

♩ = 156,002182

4

SNARE DRUM
BASS DRUM
CLOSED H.H
CRASH CYMB
STEEL GTR
BANJO
ACOU BASS
E.PIANO 2

6

7

9

SNARE DRUM

BASS DRUM

CLOSED H.H.

STEEL GTR

BANJO

ACOU BASS

E.PIANO 2

11

SNARE DRUM

BASS DRUM

CLOSED H.H.

STEEL GTR

BANJO

ACOU BASS

E.PIANO 2

14

SNARE DRUM
BASS DRUM
CLOSED H.H
STEEL GTR
ACOU BASS
E.PIANO 2

17

SNARE DRUM
BASS DRUM
CLOSED H.H
STEEL GTR
ACOU BASS
E.PIANO 2

20

SNARE DRUM

BASS DRUM

CLOSED H.H

STEEL GTR

BANJO

ACOU BASS

E.PIANO 2

23

SNARE DRUM

BASS DRUM

CLOSED H.H

STEEL GTR

BANJO

ACOU BASS

E.PIANO 2

26

SNARE DRUM

BASS DRUM

CLOSED H.H.

RIDE CYMB

CRASH CYMB

STEEL GTR

BANJO

ACOU BASS

E.PIANO 2

29

SNARE DRUM

BASS DRUM

CLOSED H.H.

OPEN HIHAT

RIDE CYMB

STEEL GTR

BANJO

ACOU BASS

E.PIANO 2

32

SNARE DRUM

BASS DRUM

CLOSED H.H

OPEN HIHAT

RIDE CYMB

STEEL GTR

BANJO

ACOU BASS

E.PIANO 2

34

SNARE DRUM

BASS DRUM

CLOSED H.H

OPEN HIHAT

RIDE CYMB

STEEL GTR

BANJO

ACOU BASS

E.PIANO 2

36

SNARE DRUM

BASS DRUM

CLOSED H.H

OPEN HIHAT

RIDE CYMB

CRASH CYMB

STEEL GTR

BANJO

ACOU BASS

E.PIANO 2

39

SNARE DRUM

BASS DRUM

CLOSED H.H

OPEN HIHAT

RIDE CYMB

STEEL GTR

BANJO

ACOU BASS

E.PIANO 2

41

SNARE DRUM

BASS DRUM

CLOSED H.H.

OPEN HIHAT

RIDE CYMB

STEEL GTR

BANJO

ACOU BASS

E.PIANO 2

43

SNARE DRUM

BASS DRUM

CLOSED H.H.

OPEN HIHAT

RIDE CYMB

STEEL GTR

BANJO

ACOU BASS

E.PIANO 2

45

SNARE DRUM

BASS DRUM

CLOSED H.H.

OPEN HIHAT

RIDE CYMB

STEEL GTR

BANJO

ACOU BASS

E.PIANO 2

48

SNARE DRUM

BASS DRUM

CLOSED H.H.

STEEL GTR

ACOU BASS

E.PIANO 2

51

SNARE DRUM
BASS DRUM
CLOSED H.H
STEEL GTR
ACOU BASS
E.PIANO 2

54

SNARE DRUM
BASS DRUM
CLOSED H.H
STEEL GTR
BANJO
ACOU BASS
E.PIANO 2

57

SNARE DRUM

BASS DRUM

CLOSED H.H

STEEL GTR

BANJO

ACOU BASS

E.PIANO 2

60

SNARE DRUM

BASS DRUM

CLOSED H.H

RIDE CYMB

CRASH CYMB

STEEL GTR

BANJO

ACOU BASS

E.PIANO 2

63

SNARE DRUM

BASS DRUM

CLOSED H.H.

OPEN HIHAT

RIDE CYMB

STEEL GTR

BANJO

ACOU BASS

E.PIANO 2

66

SNARE DRUM

BASS DRUM

CLOSED H.H

OPEN HIHAT

RIDE CYMB

STEEL GTR

BANJO

ACOU BASS

E.PIANO 2

68

SNARE DRUM
BASS DRUM
CLOSED H.H
OPEN HIHAT
RIDE CYMB
STEEL GTR
BANJO
ACOU BASS

E.PIANO 2

70

SNARE DRUM
BASS DRUM
CLOSED H.H
OPEN HIHAT
RIDE CYMB
STEEL GTR
BANJO
ACOU BASS
E.PIANO 2

72

SNARE DRUM

BASS DRUM

CLOSED H.H

OPEN HIHAT

RIDE CYMB

CRASH CYMB

STEEL GTR

BANJO

ACOU BASS

E.PIANO 2

74

SNARE DRUM
BASS DRUM
CLOSED H.H
OPEN HIHAT
RIDE CYMB
STEEL GTR
BANJO
ACOU BASS
E.PIANO 2

76

SNARE DRUM
BASS DRUM
CLOSED H.H
OPEN HIHAT
RIDE CYMB
STEEL GTR
BANJO
ACOU BASS
E.PIANO 2

78

SNARE DRUM

BASS DRUM

CLOSED H.H

OPEN HIHAT

RIDE CYMB

STEEL GTR

BANJO

ACOU BASS

E.PIANO 2

81

SNARE DRUM

BASS DRUM

CLOSED H.H

STEEL GTR

ACOU BASS

E.PIANO 2

84

SNARE DRUM

BASS DRUM

CLOSED H.H

STEEL GTR

ACOU BASS

E.PIANO 2

87

SNARE DRUM

BASS DRUM

CLOSED H.H

OPEN HIHAT

RIDE CYMB

CRASH CYMB

STEEL GTR

BANJO

ACOU BASS

E.PIANO 2

91

SNARE DRUM

BASS DRUM

CLOSED H.H

OPEN HIHAT

RIDE CYMB

CRASH CYMB

STEEL GTR

BANJO

ACOU BASS

E.PIANO 2

94

SNARE DRUM

BASS DRUM

CLOSED H.H.

OPEN HIHAT

LOW TOM

RIDE CYMB

MID TOM

STEEL GTR

BANJO

ACOU BASS

E.PIANO 2

96

SNARE DRUM

BASS DRUM

CLOSED H.H

OPEN HIHAT

RIDE CYMB

CRASH CYMB

STEEL GTR

BANJO

ACOU BASS

E.PIANO 2

99

SNARE DRUM

BASS DRUM

CLOSED H.H

OPEN HIHAT

RIDE CYMB

STEEL GTR

BANJO

ACOU BASS

E.PIANO 2

101

SNARE DRUM

BASS DRUM

CLOSED H.H

OPEN HIHAT

RIDE CYMB

STEEL GTR

BANJO

ACOU BASS

E.PIANO 2

103

SNARE DRUM

BASS DRUM

CLOSED H.H

OPEN HIHAT

RIDE CYMB

STEEL GTR

BANJO

ACOU BASS

E.PIANO 2

105

SNARE DRUM

BASS DRUM

CLOSED H.H.

OPEN HIHAT

LOW TOM

RIDE CYMB

MID TOM

STEEL GTR

BANJO

ACOU BASS

E.PIANO 2

107

SNARE DRUM

BASS DRUM

CLOSED H.H

OPEN HIHAT

RIDE CYMB

CRASH CYMB

STEEL GTR

BANJO

ACOU BASS

E.PIANO 2

109

SNARE DRUM

BASS DRUM

CLOSED H.H.

RIDE CYMB

CRASH CYMB

STEEL GTR

BANJO

ACOU BASS

E.PIANO 2

111

SNARE DRUM

BASS DRUM

CRASH CYMB

STEEL GTR

BANJO

ACOU BASS

E.PIANO 2

SNARE DRUM

Osborne Brothers - Rocky Top

♩ = 156,002182

4

6

8

10

13

17

21

25

29

V.S.

33

37

41

45

49

53

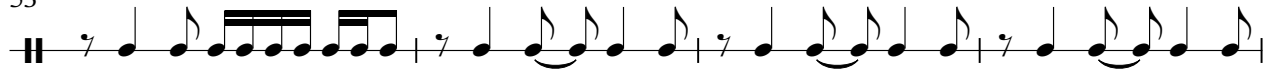

57

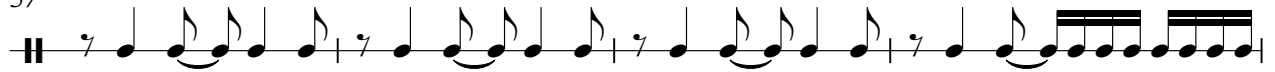

61

65

69

SNARE DRUM

73

77

81

85

89

93

97

101

105

109

BASS DRUM

Osborne Brothers - Rocky Top

♩ = 156,002182

7

13

19

25

31

37

43

49

55

V.S.

BASS DRUM

61

67

73

79

85

91

97

103

108

CLOSED H.H

Osborne Brothers - Rocky Top

♩ = 156,002182

6

11

15

19

23

27

31

35

39

V.S.

2

CLOSED H.H

43

47

51

55

59

63

67

71

75

79

CLOSED H.H

83

87

92

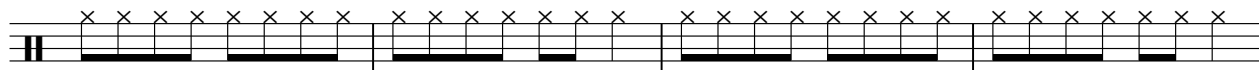

96

100

104

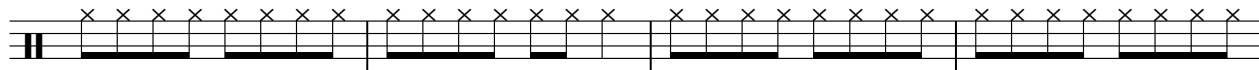

108

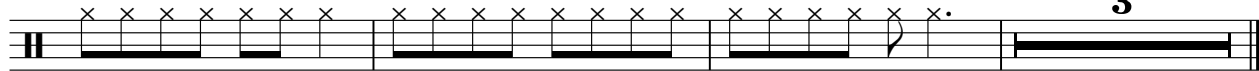

LOW TOM

Osborne Brothers - Rocky Top

♩ = 156,002182

94

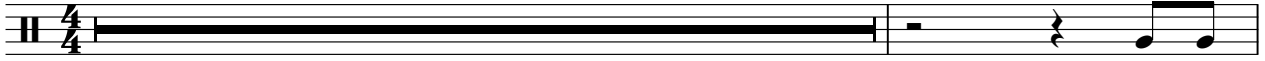

96

10

7

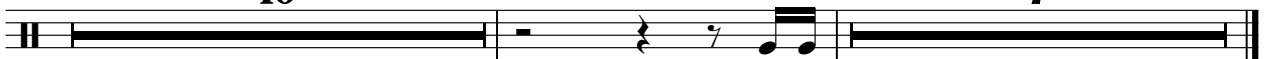

RIDE CYMB

Osborne Brothers - Rocky Top

♩ = 156,002182

2 24

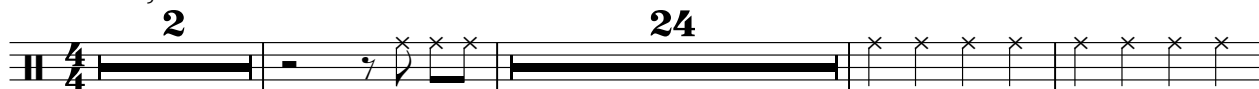

30

36

42 16

62

68

74

78 8

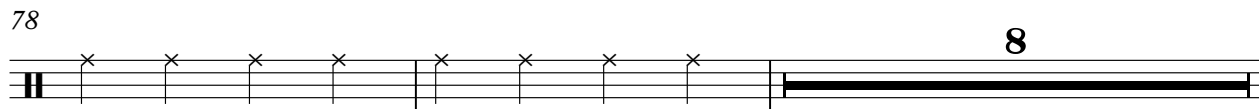

2

RIDE CYMB

88

2

95

101

107

3

CRASH CYMB

Osborne Brothers - Rocky Top

♩ = 156,002182

3 23 9

39 23 9 15

88 2 3

97 10 2 2

MID TOM

Osborne Brothers - Rocky Top

♩ = 156,002182

94

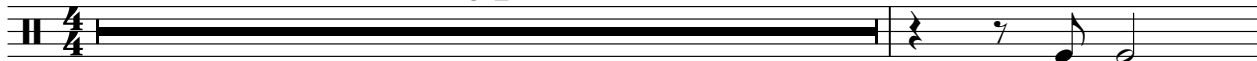

96

10

7

Osborne Brothers - Rocky Top

STEEL GTR

♩ = 156,002182

3

7

10

14

17

21

24

27

31

34

V.S.

Measures 37-40: Introduction of a rhythmic pattern with chords and single notes.

Measures 43-46: Continuation of the rhythmic pattern, featuring a change in chord structure.

Measures 50-52: Further development of the accompaniment, with a prominent bass line.

Measures 57-60: A section with more complex chordal textures and melodic movement.

Measures 64-67: Final section of the page, concluding with a strong harmonic resolution.

70

73

76

79

83

86

90

94

97

100

V.S.

103

106

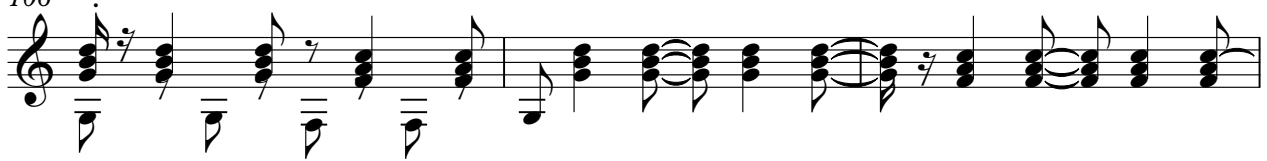

109

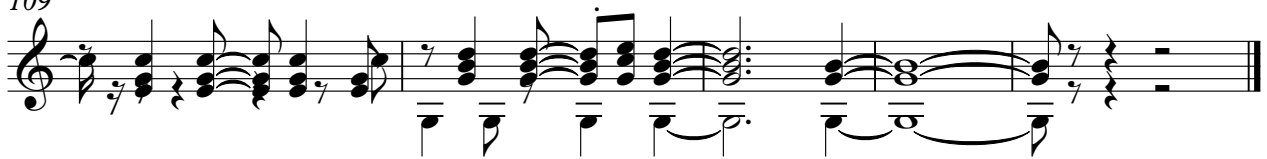

BANJO

Osborne Brothers - Rocky Top

♩ = 156,002182

2

5

6

7

9

11

8

22

BANJO

27

30

33

35

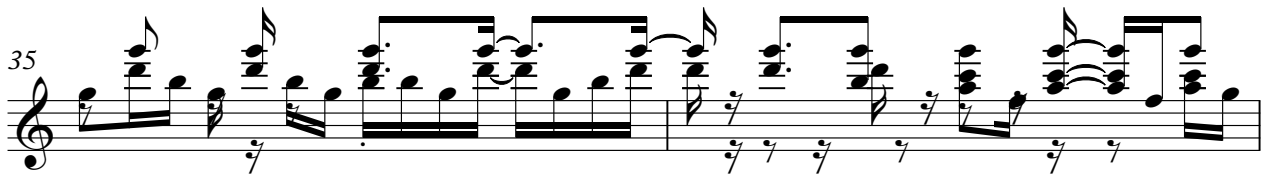

37

40

43

46

8

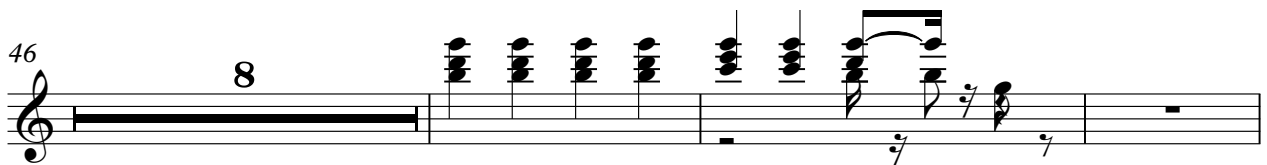

57

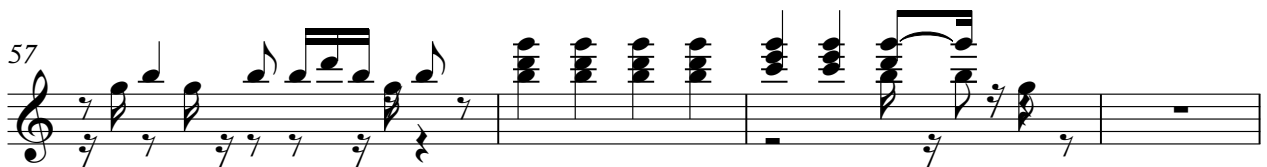

61

BANJO

64

67

69

71

73

74

76

78

88

BANJO

ACOU BASS

Osborne Brothers - Rocky Top

♩ = 156,002182

2

7

12

17

22

27

32

37

42

47

V.S.

105

109

E.PIANO 2

Osborne Brothers - Rocky Top

♩ = 156,002182

2

2

5

8

11

14

17

V.S.

20

23

26

29

32

35

38

41

43

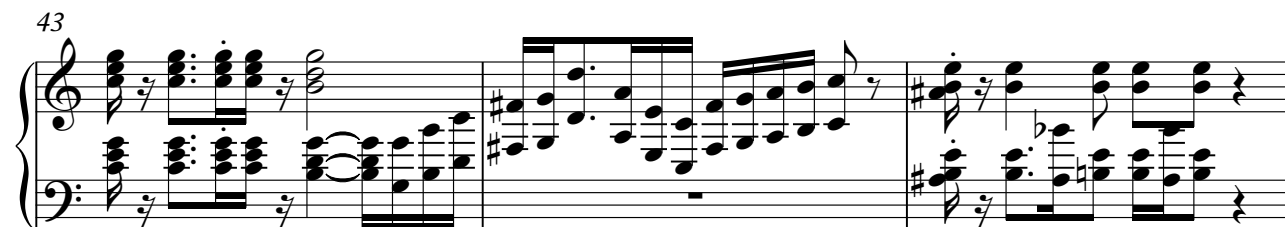

46

49

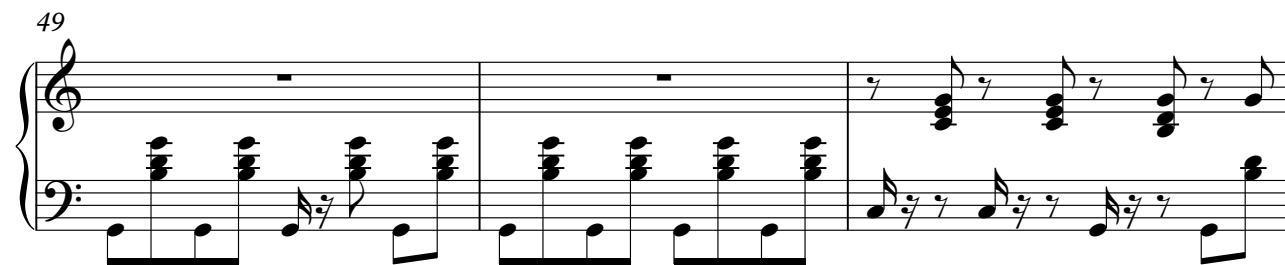

52

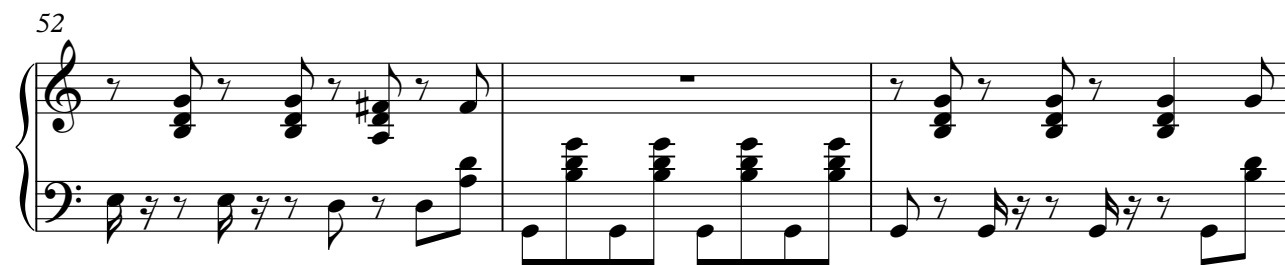

55

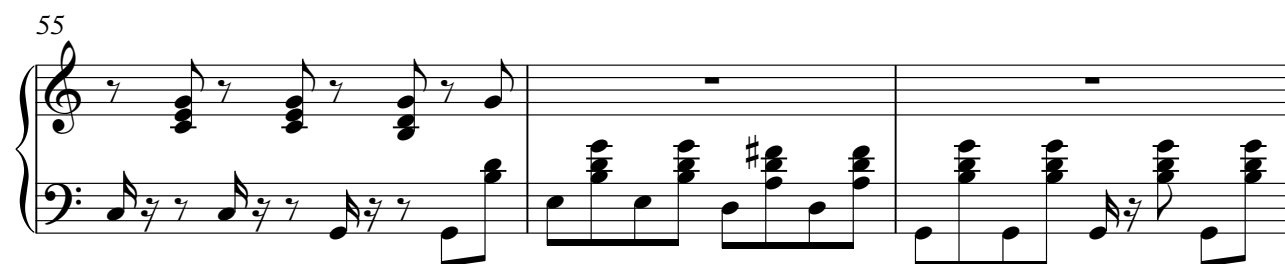

V.S.

58

61

64

67

70

73

76

101

104

107

110
