

Oscar Peterson - Autumn Time

♩ = 131,004074

Drums

Piano Com

Bass

♩ = 131,004074

5

Drums

Piano Com

Bass

Solo

7

Drums

Piano Com

Bass

Solo

10

Drums

Piano Com

Bass

Solo

13 3

Drums

Piano Com

Bass

Solo

15

Drums

Piano Com

Bass

Solo

17

Drums

Piano Com

Bass

Solo

19

Drums

Piano Com

Bass

Solo

21

Drums

Piano Com

Bass

Solo

23

Drums

Piano Com

Bass

Solo

26

Drums

Piano Com

Bass

Solo

29

Drums

Piano Com

Bass

Solo

32

Drums

Piano Com

Bass

Solo

35

Drums

Piano Com

Bass

Solo

38

Drums

Piano Com

Bass

Solo

40

Drums

Piano Com

Bass

Solo

42

Drums

Piano Com

Bass

Solo

45

Drums

Piano Com

Bass

Solo

47

Drums

Piano Com

Bass

Solo

49

Drums

Piano Com

Bass

Solo

52

Drums

Piano Com

Bass

Solo

54

Drums

Piano Com

Bass

Solo

57

Drums

Piano Com

Bass

Solo

60

Drums

Piano Com

Bass

Solo

63

Drums

Piano Com

Bass

Solo

66

Drums

Piano Com

Bass

Solo

69

Drums

Piano Com

Bass

Solo

71

Drums

Piano Com

Bass

Solo

74

Drums

Piano Com

Bass

Solo

77

Drums

Piano Com

Bass

Solo

80

Drums

Piano Com

Bass

Solo

83

Drums

Piano Com

Bass

Solo

85

Drums

Piano Com

Bass

Solo

87

Drums

Piano Com

Bass

Solo

90

Drums

Piano Com

Bass

Solo

92

Drums

Piano Com

Bass

Solo

95

Drums

Piano Com

Bass

Solo

97

Drums

Piano Com

Bass

Solo

100

Drums

Piano Com

Bass

Solo

103

Drums

Piano Com

Bass

Solo

106

Drums

Piano Com

Bass

Solo

109

Drums

Piano Com

Bass

Solo

112

Drums

Piano Com

Bass

Solo

115

Drums

Piano Com

Bass

Solo

117

Drums

Piano Com

Bass

Solo

120

Drums

Piano Com

Bass

Solo

123

Drums

Piano Com

Bass

Solo

126

Drums

Piano Com

Bass

Solo

128

Drums

Piano Com

Bass

Solo

130

Drums

Piano Com

Bass

Solo

132

Drums

Piano Com

Bass

Solo

135

Drums

Piano Com

Bass

Solo

138

Drums

Piano Com

Bass

Solo

140

Drums

Piano Com

Bass

Solo

143

Drums

Piano Com

Bass

Solo

145

Drums

Piano Com

Bass

Solo

148

Drums

Piano Com

Bass

Solo

151

Drums

Piano Com

Bass

Solo

153

Drums

Piano Com

Bass

Solo

155

Drums

Piano Com

Bass

Solo

157

Drums

Piano Com

Bass

Solo

160

Drums

Piano Com

Bass

Solo

163

Drums

Piano Com

Bass

Solo

165

Drums

Piano Com

Bass

Solo

167

Drums

Piano Com

Bass

Solo

170

Drums

Piano Com

Bass

Solo

173

Drums

Piano Com

Bass

Solo

175

Drums

Piano Com

Bass

Solo

178

Drums

Piano Com

Bass

Solo

180

Drums

Piano Com

Bass

Solo

183

Drums

Piano Com

Bass

Solo

186

Drums

Piano Com

Bass

Solo

188

Drums

Piano Com

Bass

Solo

191

Drums

Piano Com

Bass

Solo

3

193

Drums

Piano Com

Bass

Solo

3

6

196

Drums

Piano Com

Bass

Bass line notation for measures 196-200. Measure 196 features a melodic line with eighth and sixteenth notes. Measures 197-200 are marked with a 'z' symbol, indicating a specific bass sound or effect.

Solo

Solo notation for measures 196-200. Measure 196 features a melodic line with eighth and sixteenth notes. Measures 197-200 are marked with a 'z' symbol, indicating a specific solo sound or effect.

Oscar Peterson - Autumn Time

Drums

♩ = 131,004074

V.S.

51

55

59

63

67

71

75

79

83

87

Drums

91

95

99

103

107

111

115

119

123

127

V.S.

131

135

139

143

147

151

155

159

163

168

Drums

173

178

183

188

193

196

♩ = 131,004074

25

29

33

37

40

43

46

49

53

57

61

65

V.S.

69

72

78

83

87

91

94

97

101

105

109

113

6

118 *Piano Com*

122

126

129

132

136

140

143

146

150

154

158

V.S.

161

3

164

3

167

3

171

175

179

183

187

190

194

Oscar Peterson - Autumn Time

Bass

♩ = 131,004074

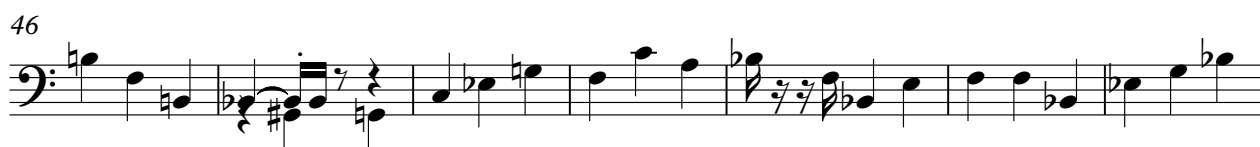

V.S.

67

74

80

87

94

100

107

114

121

127

133

139

145

151

156

162

167

173

179

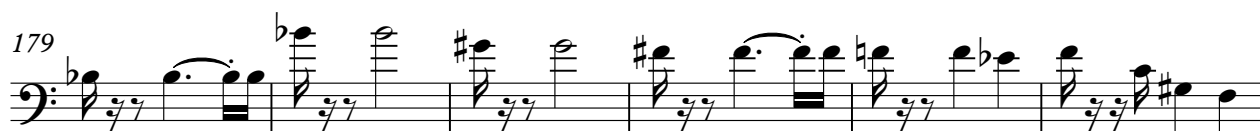

185

V.S.

4

Bass

191

196

Solo

Oscar Peterson - Autumn Time

♩ = 131,004074

4

8

13

17

21

26

31

122

128

133

138

143

149

153

157

162

168

173

178

182

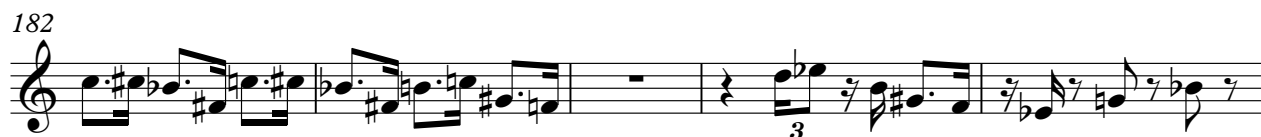

187

192

195

