

♩ = 74,000076

Horn in F

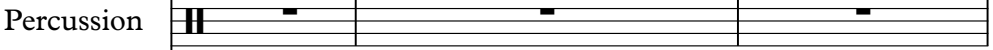

Percussion

Jazz Guitar

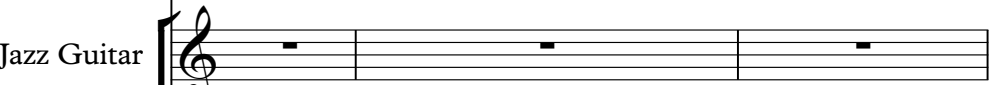

Jazz Guitar

Jazz Guitar

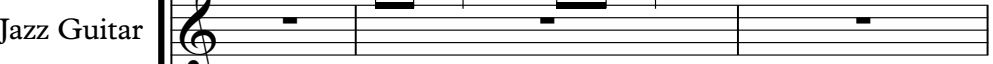

Kora

5-string Electric Bass

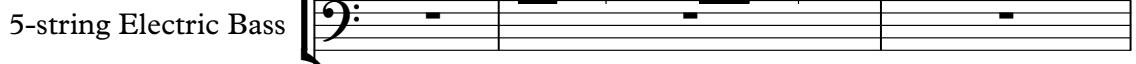

Tape Sampler Keyboard [Strings]

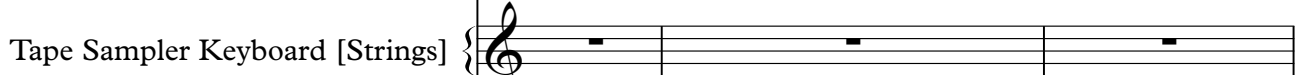

Synth Strings

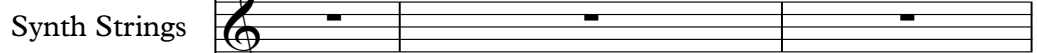

Lead 3 (Calliope)

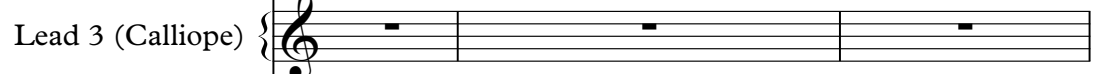

Lead 3 (Calliope)

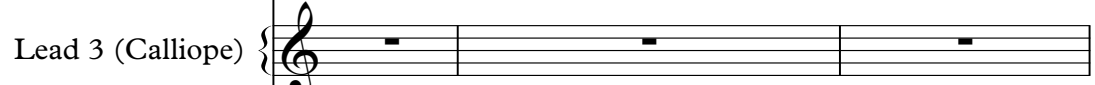

♩ = 74,000076

Viola

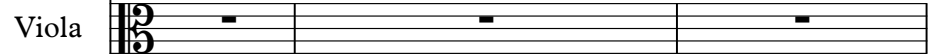

Solo

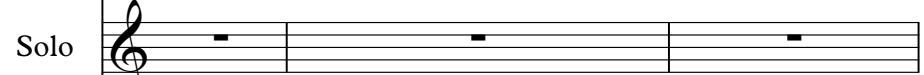

Solo

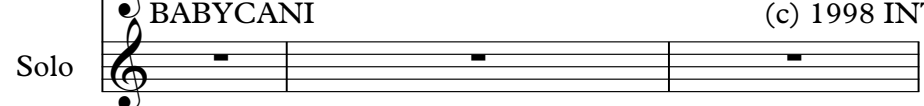

BABYCANI

(c) 1998 INTERNA

4

Hn.

Hn.

Perc.

J. Gtr.

Kora

E. Bass

Tape Smp. Str

Lead 3

7

Hn.

Hn.

Perc.

J. Gtr.

Kora

E. Bass

Lead 3

Lead 3

Solo

10

Hn.

Hn.

Perc.

J. Gtr.

J. Gtr.

Kora

E. Bass

Tape Smp. Str.

Syn. Str.

Lead 3

13

Hn.

Hn.

Perc.

J. Gtr.

Kora

E. Bass

Tape Smp. Str

Syn. Str.

Lead 3

15

Hn.

Hn.

Perc.

J. Gtr.

J. Gtr.

J. Gtr.

Kora

E. Bass

Tape Smp. Str.

Syn. Str.

Lead 3

17

Hn.

Perc.

J. Gtr.

J. Gtr.

Kora

E. Bass

Tape Smp. Str

Lead 3

Lead 3

Vla.

Solo

19

Hn.

Perc.

J. Gtr.

J. Gtr.

Kora

E. Bass

Tape Smp. Str

Lead 3

Lead 3

Vla.

Solo

21

Hn.

Hn.

Perc.

J. Gtr.

J. Gtr.

J. Gtr.

Kora

E. Bass

Tape Smp. Str

Lead 3

Vla.

22

Hn.

Hn.

Perc.

J. Gtr.

J. Gtr.

Kora

E. Bass

Tape Smp. Str

Lead 3

Lead 3

Vla.

24

Hn.

Hn.

Perc.

J. Gtr.

J. Gtr.

J. Gtr.

Kora

E. Bass

Tape Smp. Str

Syn. Str.

Lead 3

Vla.

Solo

26

Hn.

Hn.

Perc.

J. Gtr.

J. Gtr.

J. Gtr.

Kora

E. Bass

Tape Smp. Str

Syn. Str.

Lead 3

Lead 3

Vla.

Solo

Solo

28

Hn.

Hn.

Perc.

J. Gtr.

E. Bass

Syn. Str.

Lead 3

Lead 3

Solo

Solo

29

Hn.

Hn.

Perc.

J. Gtr.

J. Gtr.

J. Gtr.

Kora

E. Bass

Syn. Str.

Lead 3

Lead 3

Solo

Solo

30

Hn.

Hn.

Perc.

J. Gtr.

J. Gtr.

E. Bass

Syn. Str.

Lead 3

Lead 3

Solo

32

34

35

Hn.

Hn.

Perc.

J. Gtr.

J. Gtr.

J. Gtr.

Kora

E. Bass

Tape Smp. Str

Lead 3

Lead 3

Solo

Detailed description of the musical score: The score is arranged in a vertical stack of staves. At the top, two Horn (Hn.) staves are shown; the upper staff has a whole rest, and the lower staff has a low octave chord. Below these are the Percussion (Perc.) staff with a complex rhythmic pattern of eighth and sixteenth notes, and three J. Gtr. (J. Gtr.) staves. The first J. Gtr. staff has a melodic line with slurs and accents. The second J. Gtr. staff has a rhythmic accompaniment with slurs. The third J. Gtr. staff has a dense chordal accompaniment. Below the guitar parts are the Kora and E. Bass staves, both with melodic lines. The Tape Smp. Str staff has a single note with a long sustain. The two Lead 3 staves have sparse melodic fragments. The Solo staff at the bottom features a complex, multi-voice melodic line with many slurs and ties.

36

Hn.

Perc.

J. Gtr.

J. Gtr.

J. Gtr.

Kora

E. Bass

Tape Smp. Str

Lead 3

Lead 3

Vla.

Solo

38

Hn.

Perc.

J. Gtr.

J. Gtr.

Kora

E. Bass

Tape Smp. Str

Lead 3

Lead 3

Vla.

Solo

39

40

Hn.

Hn.

Perc.

J. Gtr.

J. Gtr.

E. Bass

Tape Smp. Str

Lead 3

Lead 3

41

Hn.

Hn.

Perc.

J. Gtr.

J. Gtr.

E. Bass

Tape Smp. Str

42

- E. Bass:** Electric Bass part with a simple bass line.

The bottom section includes:

44

Hn.

Hn.

Perc.

J. Gtr.

J. Gtr.

J. Gtr.

Kora

E. Bass

Tape Smp. Str

Syn. Str.

Lead 3

Lead 3

Solo

Solo

46

Hn.

Hn.

Perc.

J. Gtr.

J. Gtr.

J. Gtr.

Kora

E. Bass

Tape Smp. Str.

Syn. Str.

Lead 3

Lead 3

Vla.

Solo

Solo

47

Hn.

Hn.

Perc.

J. Gtr.

J. Gtr.

J. Gtr.

Kora

E. Bass

Tape Smp. Str

Syn. Str.

Lead 3

Lead 3

Vla.

Solo

49

Hn.

Hn.

Perc.

J. Gtr.

J. Gtr.

J. Gtr.

Kora

E. Bass

Tape Smp. Str

Syn. Str.

Lead 3

Lead 3

Solo

Solo

50

Hn.

Hn.

Perc.

J. Gtr.

J. Gtr.

J. Gtr.

Kora

E. Bass

Tape Smp. Str

Syn. Str.

Lead 3

Lead 3

Solo

Solo

51

Hn.

Hn.

Perc.

J. Gtr.

J. Gtr.

J. Gtr.

Kora

E. Bass

Tape Smp. Str

Syn. Str.

Lead 3

Lead 3

Solo

Solo

52

Hn.

Hn.

Perc.

J. Gtr.

J. Gtr.

J. Gtr.

Kora

E. Bass

Tape Smp. Str

Syn. Str.

Lead 3

Lead 3

Vla.

Solo

Solo

53

Hn.

Hn.

Perc.

J. Gtr.

J. Gtr.

J. Gtr.

Kora

E. Bass

Tape Smp. Str

Syn. Str.

Lead 3

Lead 3

Vla.

Solo

54

55

Hn.

Hn.

Perc.

J. Gtr.

J. Gtr.

J. Gtr.

Kora

E. Bass

Tape Smp. Str

Syn. Str.

Lead 3

Vla.

Solo

56

Hn.

Hn.

Perc.

J. Gtr.

J. Gtr.

J. Gtr.

Kora

E. Bass

Tape Smp. Str

Syn. Str.

Lead 3

Lead 3

Vla.

Solo

57

Hn.

Hn.

Perc.

J. Gtr.

J. Gtr.

J. Gtr.

Kora

E. Bass

Tape Smp. Str

Syn. Str.

Lead 3

Vla.

Solo

58

59

Hn.

Hn.

Perc.

J. Gtr.

J. Gtr.

J. Gtr.

Kora

E. Bass

Tape Smp. Str

Syn. Str.

Lead 3

Lead 3

Vla.

Solo

60

$\text{♩} = 70, 065, 069, 069 \text{ } \text{♩} = 55, 060, 068, 006, 006, 011$

Hn.

Hn.

Perc.

J. Gtr.

J. Gtr.

J. Gtr.

Kora

E. Bass

Tape Smp. Str

Syn. Str.

Lead 3

Lead 3

$\text{♩} = 70, 065, 069, 069 \text{ } \text{♩} = 55, 060, 068, 006, 006, 011$

Vla.

Solo

Solo

Horn in F

♩ = 74,000076

2

2

11

19

27

35

5

46

53

58

76,000000000011

Horn in F

♩ = 74,000076

2

9

16

5

2

28

35

42

48

54

58

76,0000000011

Percussion

♩ = 74,000076

5

10

14

17

20

23

25

27

29

31

V.S.

Percussion

33

36

39

42

45

48

50

52

54

56

Percussion

58

60

♩ = 70, 006660 058, 054, 048, 08 0000 ♩ = 45, 000031

42

46

49

53

56

58

Jazz Guitar

♩ = 74,000076

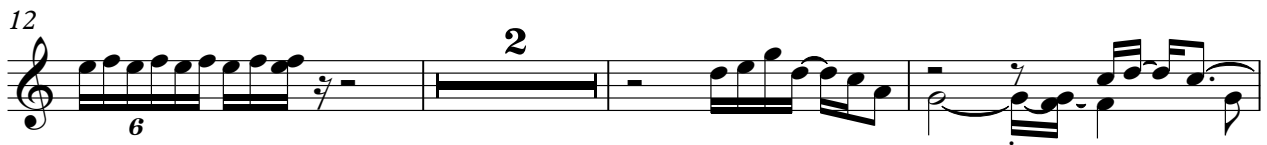

33

36

39

42

46

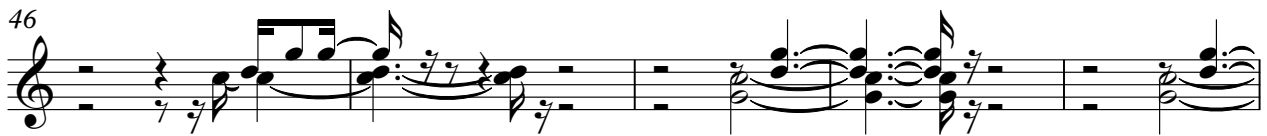

51

55

58

7 6 5 4 3 2 1

Jazz Guitar

♩ = 74,000076

11

15

5

24

27

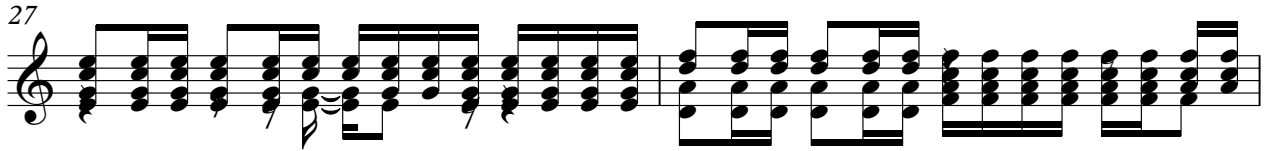

29

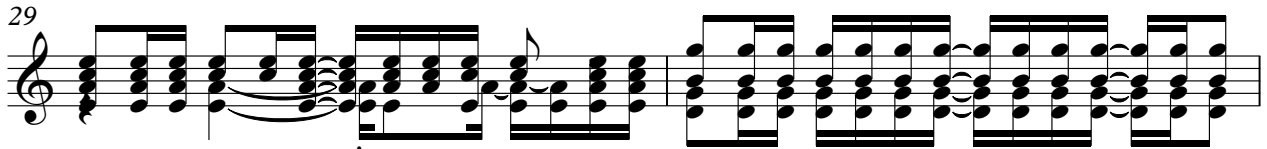

31

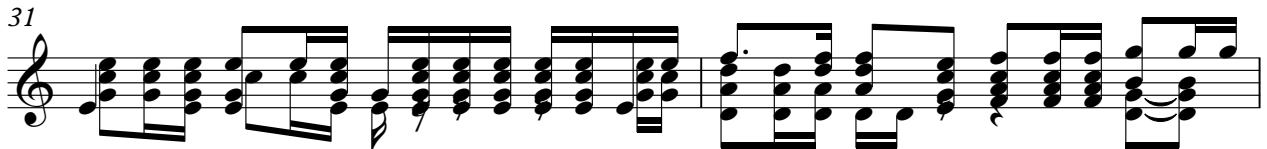

33

35

37

39

V.S.

41

43

45

47

49

51

53

55

57

59

♩ = 70 bpm 6/8 4/4 3/4 2/4 3/8 2/8

Kora

♩ = 74,000076

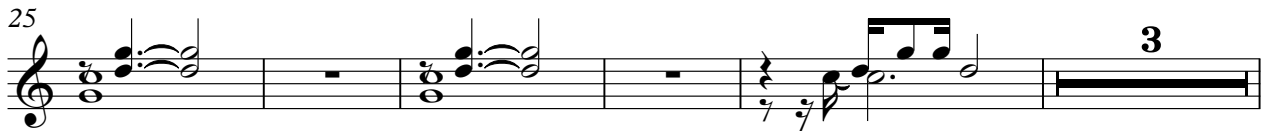

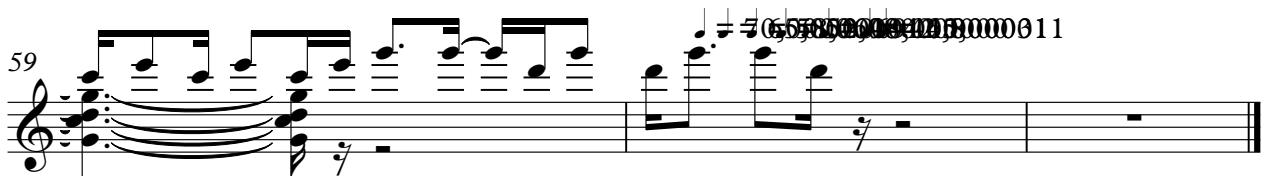
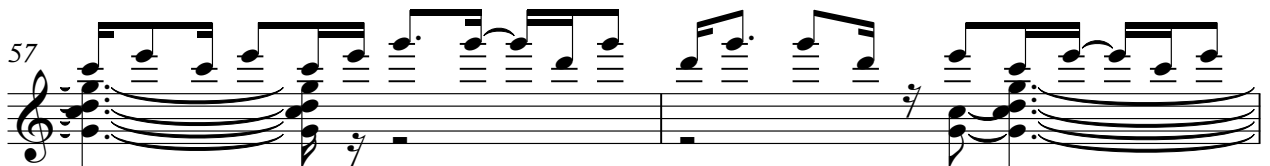
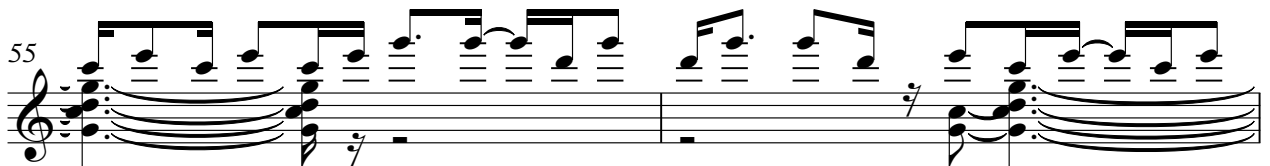

5-string Electric Bass

♩ = 74,000076

5

12

17

22

27

31

35

39

43

47

V.S.

2

5-string Electric Bass

51

55

58

70539011

Tape Sampler Keyboard [Strings]

♩ = 74,000076

Synth Strings

♩ = 74,000076

10

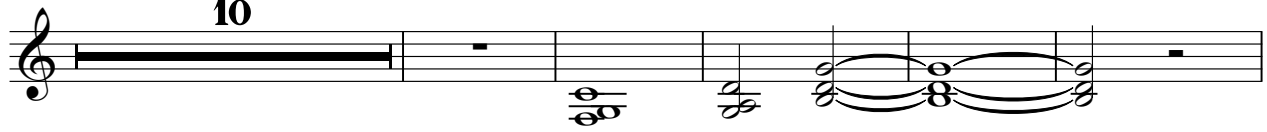

16

9

31

9

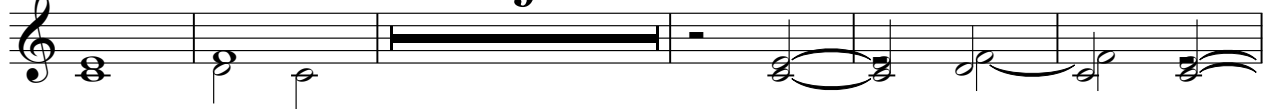

45

51

57

7653200000011

Lead 3 (Calliope)

♩ = 74,000076

Lead 3 (Calliope)

42

46

50

54

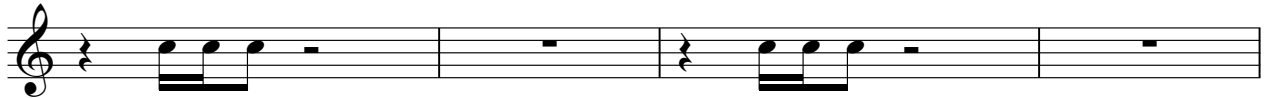

58

7 8 9 10 11 12 13 14 15 16 17 18 19 20 21 22 23 24 25 26 27 28 29 30 31 32 33 34 35 36 37 38 39 40 41 42 43 44 45 46 47 48 49 50 51 52 53 54 55 56 57 58 59 60 61 62 63 64 65 66 67 68 69 70 71 72 73 74 75 76 77 78 79 80 81 82 83 84 85 86 87 88 89 90 91 92 93 94 95 96 97 98 99 100

Lead 3 (Calliope)

♩ = 74,000076

Viola

♩ = 74,000076

16

22

6

34

2

7

48

3

56

59

♩ = 76,500000011

Solo

♩ = 74,000076 **24**

29

35

39 **2**

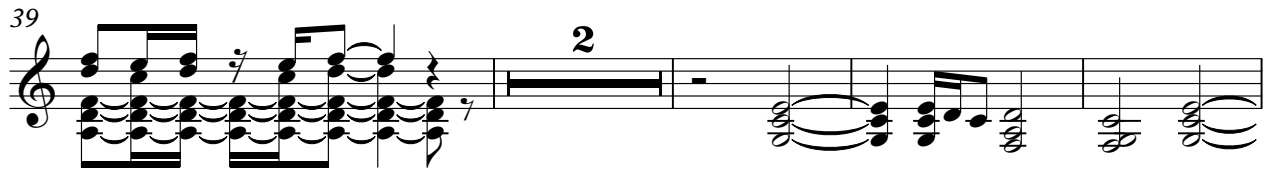

45

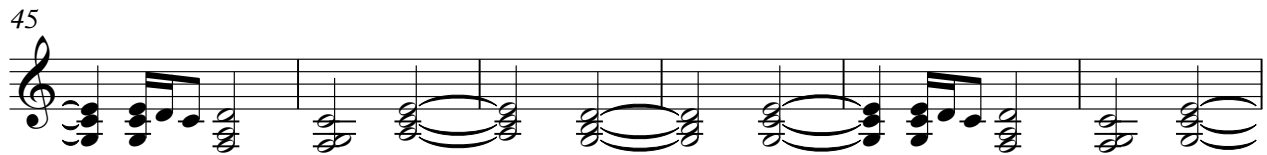

51

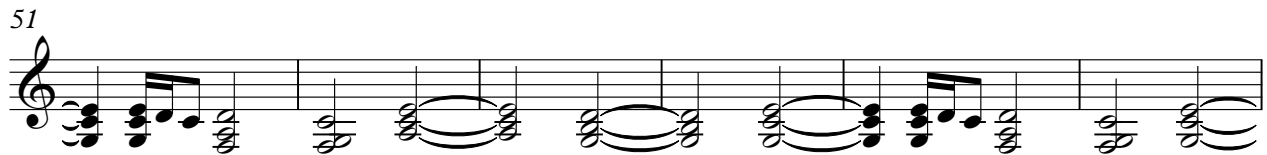

57

Solo

♩ = 74,000076
BABYCANI

(c) 1998 INTERNATIONAL MIDI HITS

2 6 8

19 6

28 13

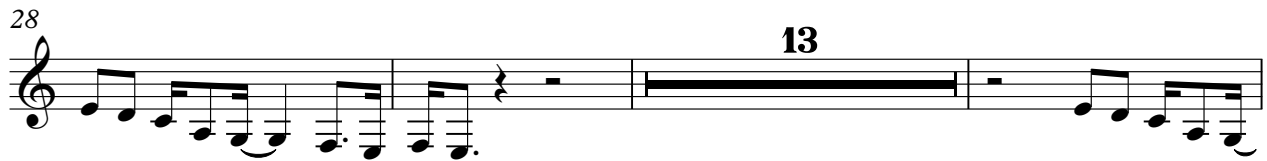

44 2

50

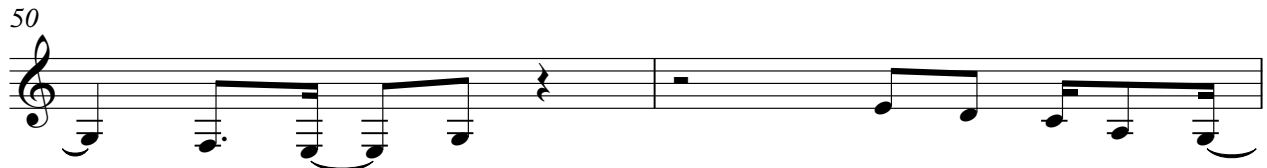

52 7

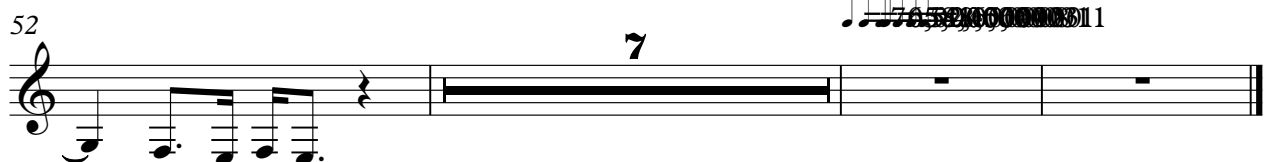

♩ = 74,000076