

Other - 04Cyber

♩ = 100,000000 ♩ = 134,000351

Shakuhachi

Alto Saxophone

Tenor Saxophone

Percussion

Sitar

Kora

Electric Piano

Synth Bass

Synth Bass

Synth Drums

Tape Sampler Keyboard [Brass]

Lead 7 (Fifths)

Lead 8 (Bass + Lead)

FX 1 (Rain)

FX 6 (Goblins)

FX 7 (Echoes)

Produced by Yamaha MusicSoft Europe
Composed by Dave Reading

♩ = 100,000000 ♩ = 134,000351

4

Alto Sax.

Kora

S. Bass

6

Alto Sax.

Kora

S. Bass

8

Alto Sax.

Perc.

Kora

S. Bass

10

Alto Sax.

Perc.

Kora

S. Bass

12

Alto Sax.

Perc.

Kora

S. Bass

14

Alto Sax.

Perc.

Kora

S. Bass

16

Sit.

17

Alto Sax.

Perc.

Sit.

Kora

S. Bass

19

Alto Sax.

Perc.

Kora

S. Bass

Tape Smp. Brs

21

Alto Sax.

Perc.

Kora

S. Bass

Tape Smp. Brs

23

Alto Sax.

Perc.

Kora

S. Bass

Tape Smp. Brs

25

Alto Sax.

Perc.

Kora

S. Bass

Tape Smp. Brs

27

Alto Sax.

Perc.

Kora

S. Bass

28

Alto Sax.

Perc.

Kora

Tape Smp. Brs

30

Shak.

Alto Sax.

Perc.

Kora

31

Shak.

Alto Sax.

Perc.

Kora

Tape Smp. Brs

33

Kora

Syn. Drums

Tape Smp. Brs

34

Shak.

Perc.

Kora

Syn. Drums

35

Shak.

Perc.

Kora

36

Perc.

Kora

37

Shak.

Perc.

Kora

38

Shak.

Perc.

Kora

39

Shak.

Perc.

Kora

40

Shak.

Perc.

Kora

41

Shak.

Perc.

Kora

42

Shak.

Perc.

Kora

Lead 7

Lead 8

FX 6

43

Perc.

Kora

Lead 7

Lead 8

FX 6

44

45

46

47

48

Perc.

Kora

Lead 7

Lead 8

FX 6

49

Perc.

Kora

Lead 7

Lead 8

FX 6

50

51

52

53

54

55

56

57

58

Alto Sax.

Perc.

Kora

S. Bass

60

Alto Sax.

Ten. Sax.

Perc.

Kora

S. Bass

62

Ten. Sax.

Perc.

Kora

E. Pno.

FX 7

64

66

68

70

Shak.

Perc.

Kora

E. Pno.

S. Bass

Tape Smp. Brs

72

Perc.

Kora

E. Pno.

S. Bass

S. Bass

74

Shak.

E. Pno.

S. Bass

S. Bass

FX 1

76

Shak.

Perc.

S. Bass

Tape Smp. Brs

Lead 7

FX 6

FX 7

77

78

79

80

81

82

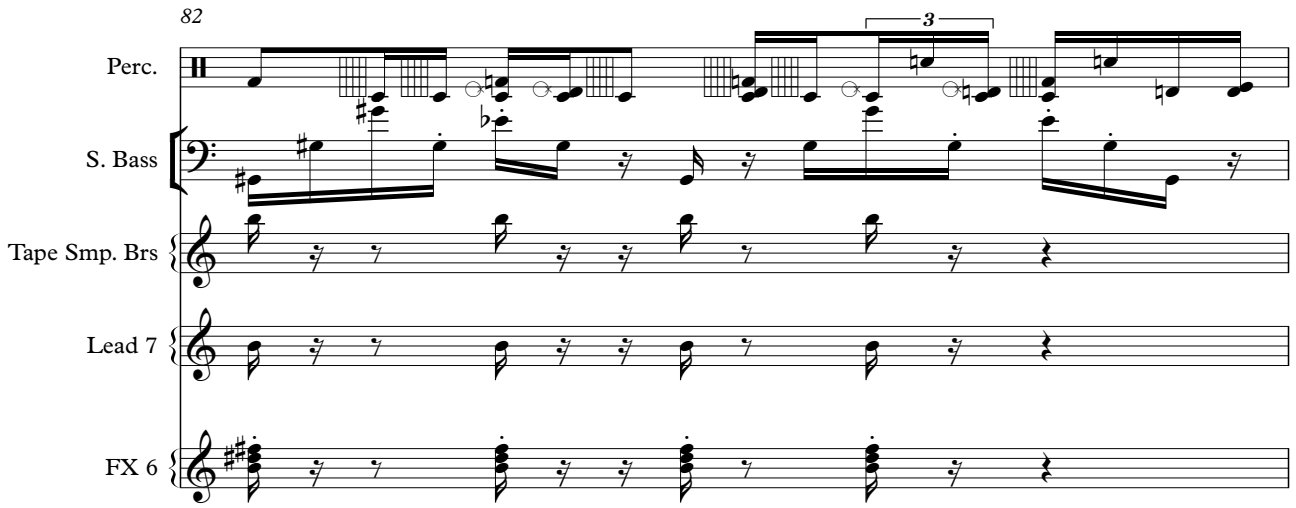

Perc.

S. Bass

Tape Smp. Brs

Lead 7

FX 6

83

Perc.

Kora

S. Bass

Tape Smp. Brs

Lead 7

FX 6

84

85

86

87

88

89

90

91

92

Perc.

Kora

Lead 7

FX 6

93

Perc.

Kora

S. Bass

Lead 7

FX 6

94

Perc.

Kora

Lead 7

FX 6

95

96

97

98

99

100

101

102

103

104

105

106

107

108

Alto Sax.

Ten. Sax.

Shakuhachi

Other - 04Cyber

♪ = 100,000000 ♪ = 134,000351

6

11

16

21

32

37

40

42

69

YAMAHA 1996
YAMAHA 1996

2

Shakuhachi

75 **15**

92

97

2

103

108

2

Alto Saxophone

Other - 04Cyber

♩ = 100,000000 ♩ = 134,000351

4

6

8

10

12

14

YAMAHA 1996
YAMAHA 1996

17

20

24

28

31

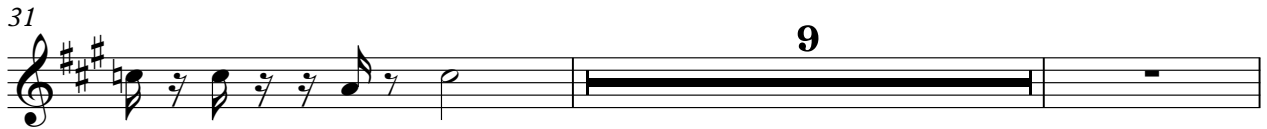

42

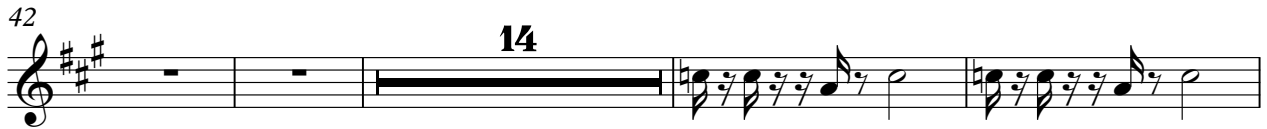

60

92

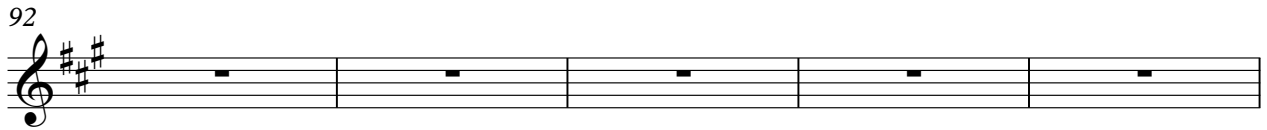

97

103

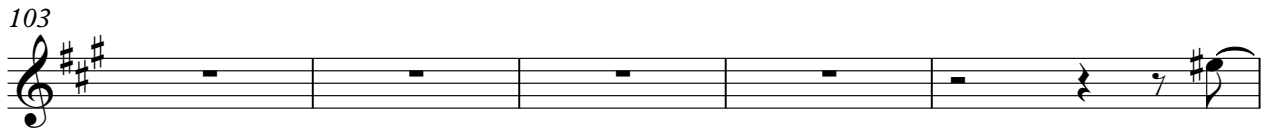

Alto Saxophone

108

Tenor Saxophone

Other - 04Cyber

♩ = 100,000000 ♩ = 134,000351

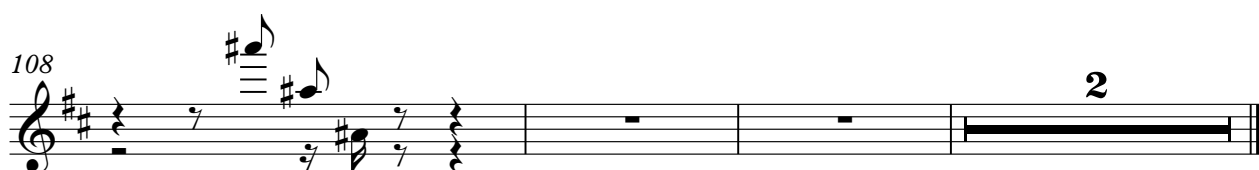
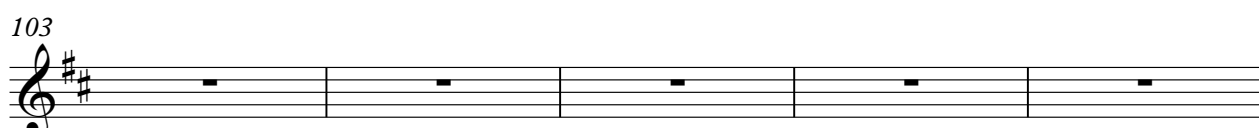
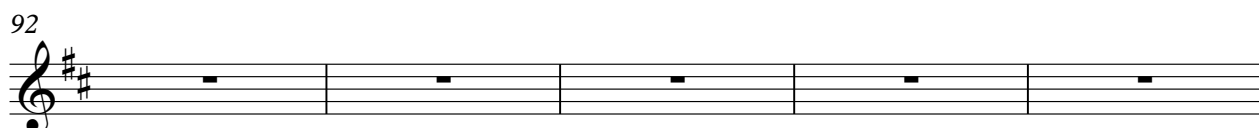
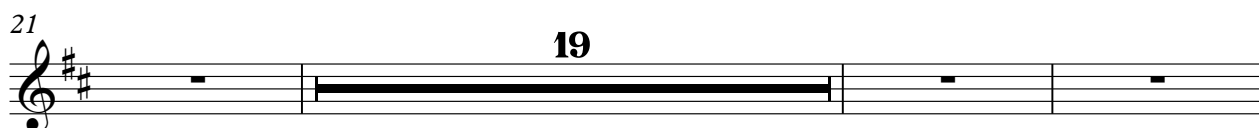
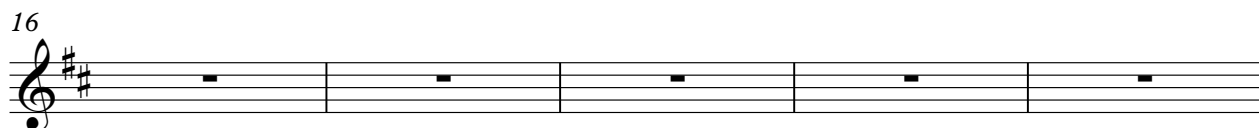
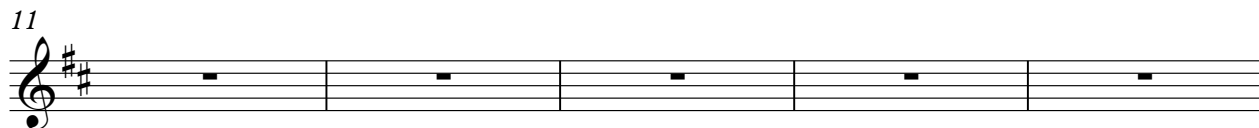
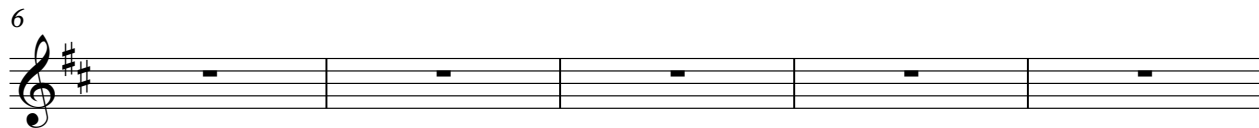
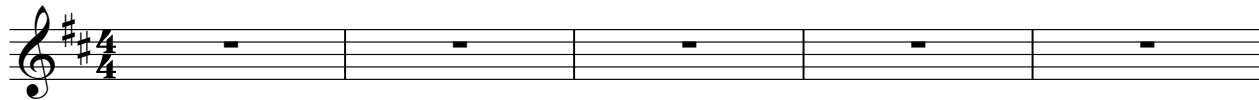

YAMAHA 1996
YAMAHA 1996

Percussion

Other - 04Cyber

♩ = 100,000000 ♪ = 134,000351

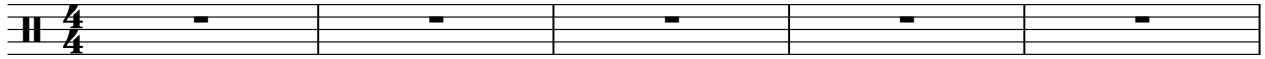

6

10

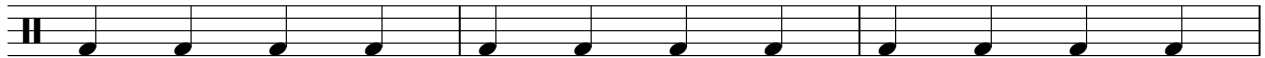

13

17

20

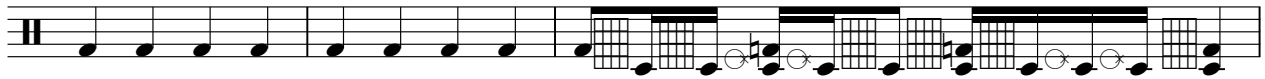

23

26

27

30

YAMAHA 1996
YAMAHA 1996

V.S.

31

34

35

36

37

38

39

40

41

42

43

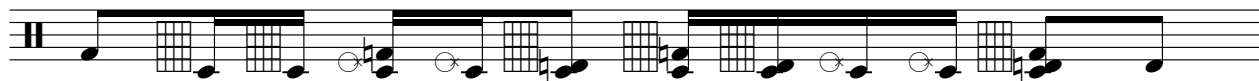

44

45

46

47

48

49

50

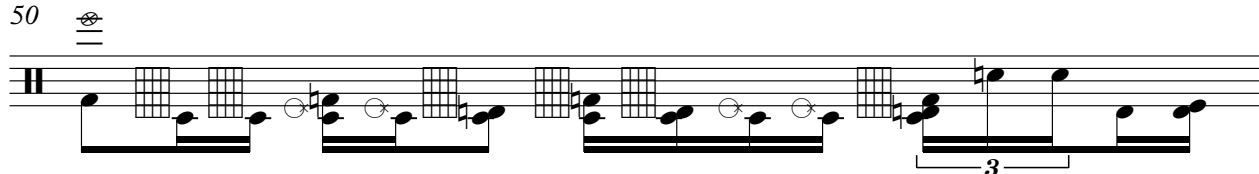

51

52

V.S.

53

54

55

56

57

59

64

68

71

76

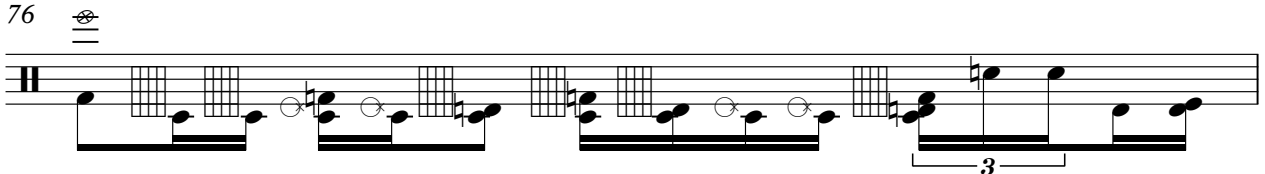

77

78

79

80

81

82

83

84

85

86

V.S.

87

88

89

90

91

92

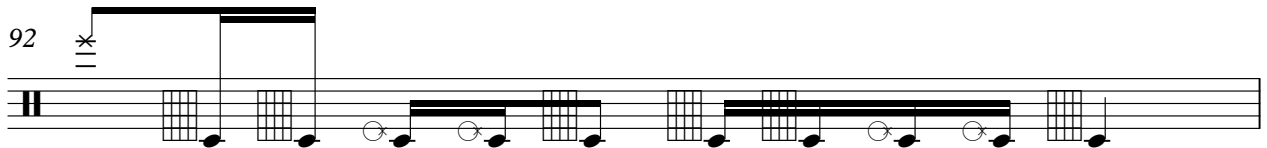

93

94

95

96

97

98

99

100

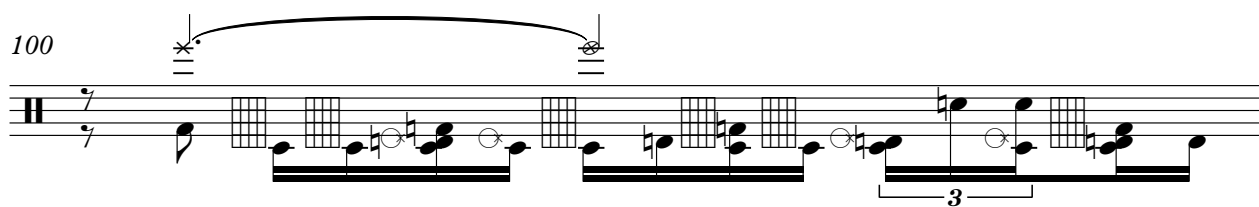

101

102

103

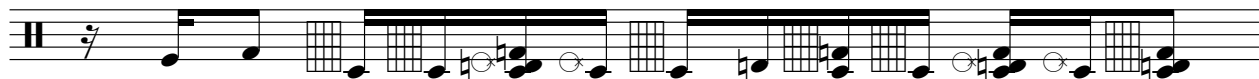

104

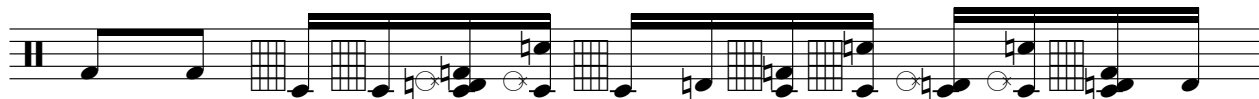

105

106

V.S.

8

Percussion

107

108

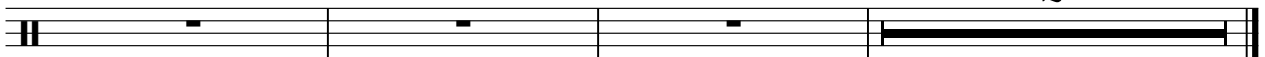

Other - 04Cyber

Sitar

♩ = 100,000000 ♪ = 134,000351

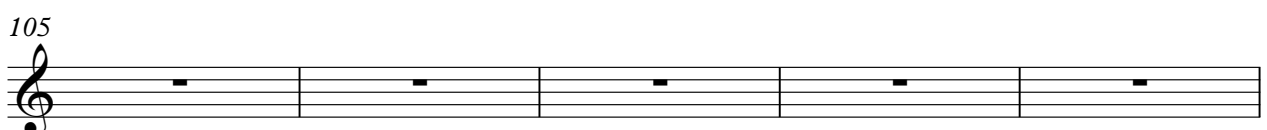
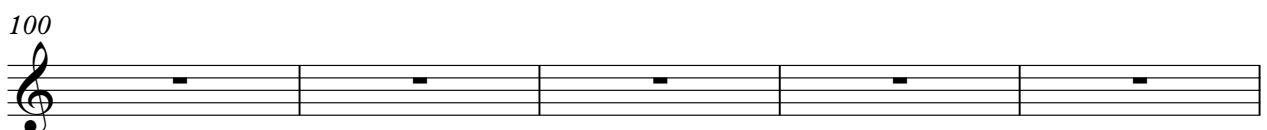
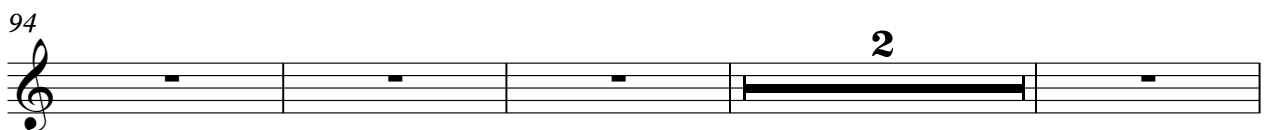
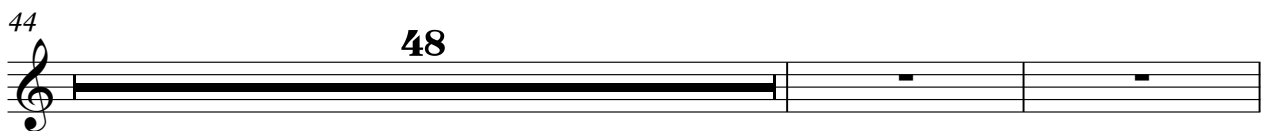
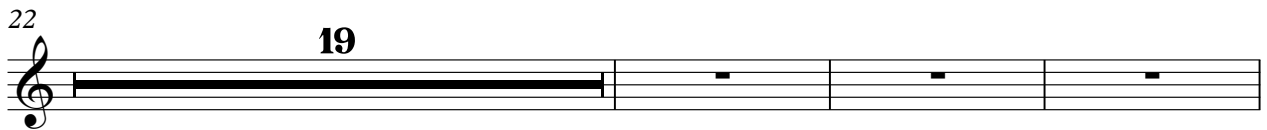
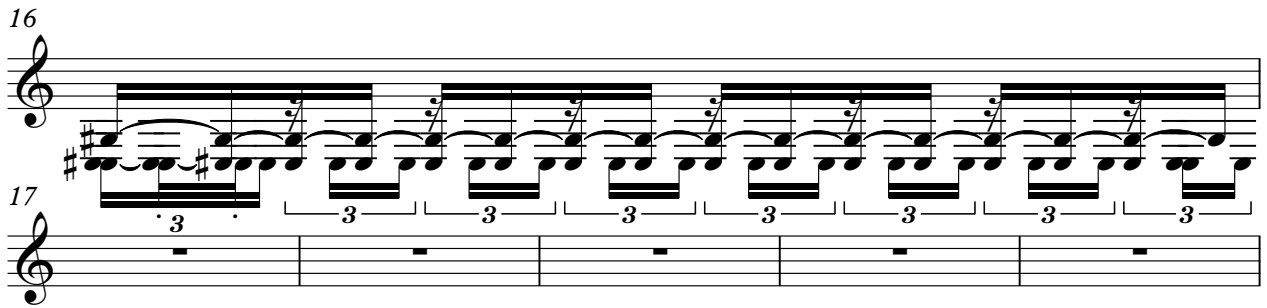
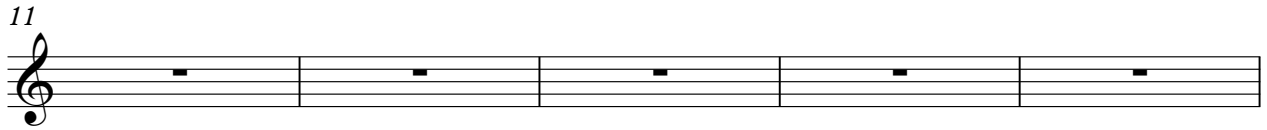
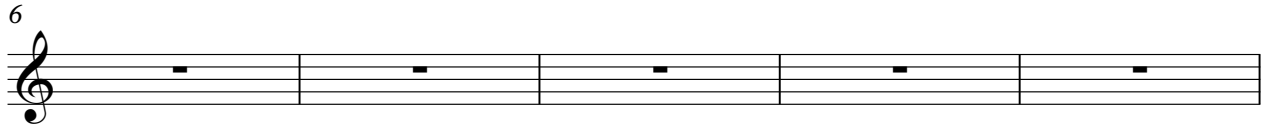

YAMAHA 1996
YAMAHA 1996

2

Sitar

110

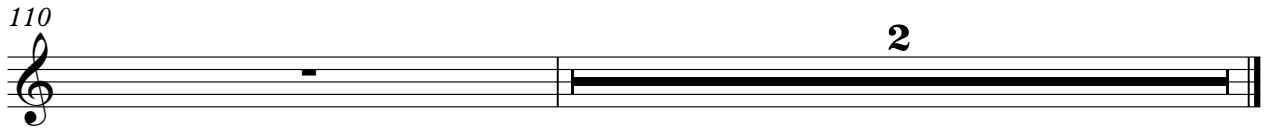

2

17

19

21

23

25

27

29

31

33

35

37

39

41

43

45

47

50

52

54

56

59

63

65

67

69

71

73

9

84

86

88

Electric Piano

Other - 04Cyber

♪ = 100,000000 ♩ = 134,000351

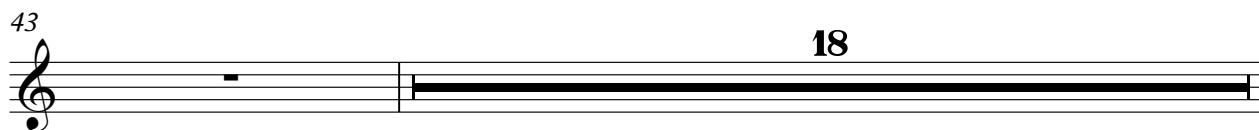
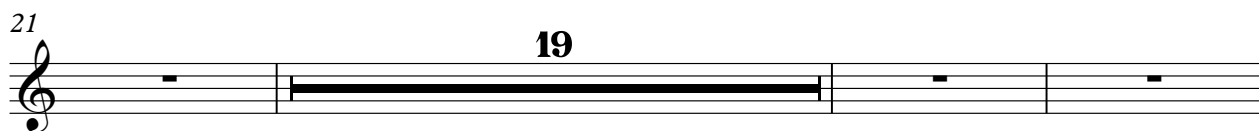
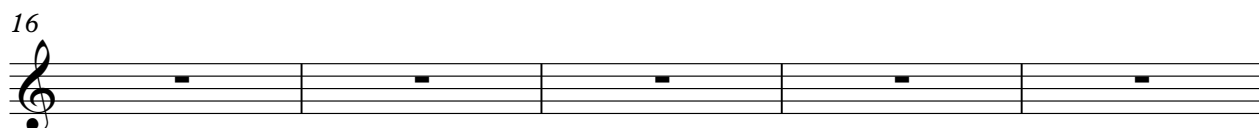
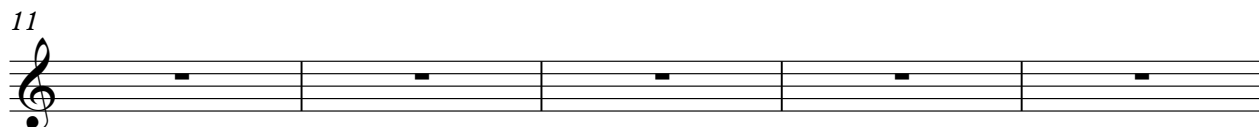
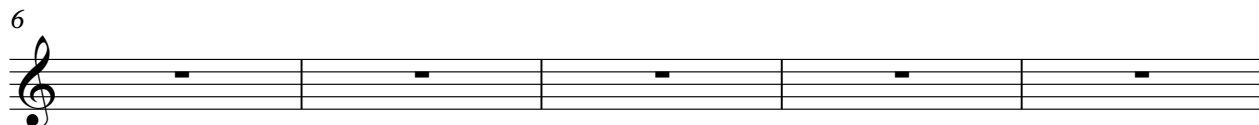
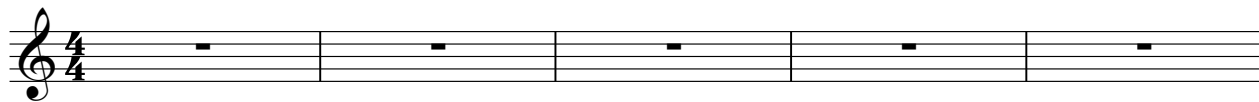

YAMAHA 1996
YAMAHA 1996

62

64

66

68

70

72

74

76

16

95

2

101

106

111

2

♩ = 100,000000 ♩ = 134,000351

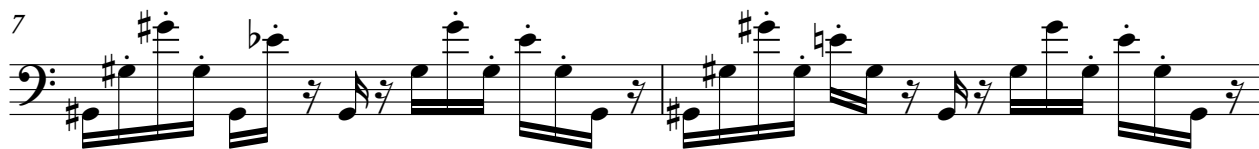

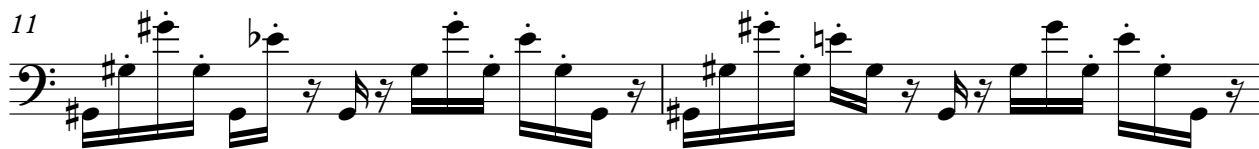

YAMAHA 1996
YAMAHA 1996

Synth Bass

17

19

21

23

25

27

41

51

53

55

57

59

66

68

70

72

74

76

78

80

V.S.

Synth Bass

82

8

92

94

96

99

101

103

105

107

109

2

Synth Bass

Other - 04Cyber

♩ = 100,000000 ♩ = 134,000351

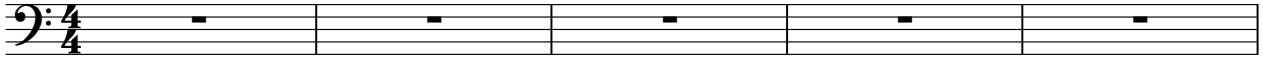

6

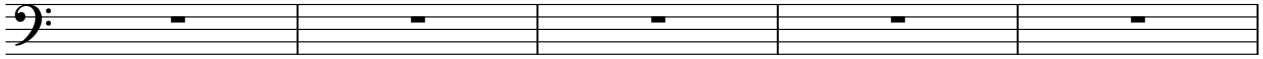

11

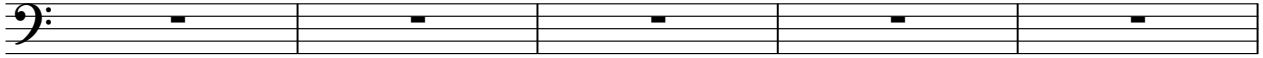

16

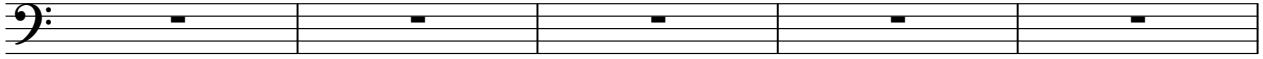

21

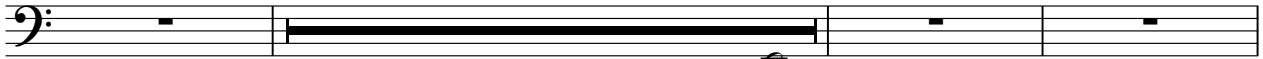

43

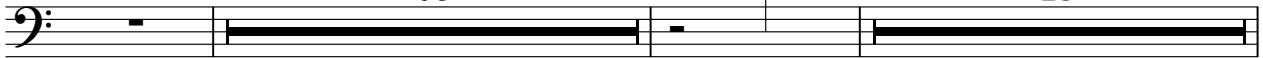

92

97

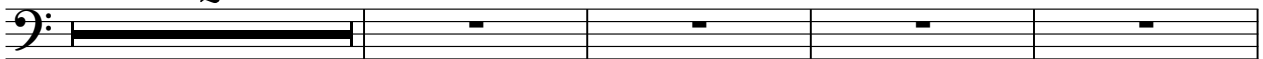

103

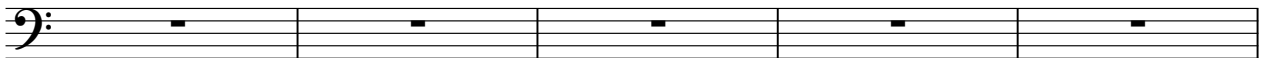

108

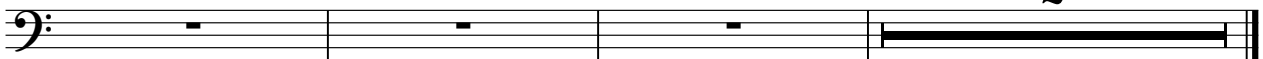

YAMAHA 1996
YAMAHA 1996

Other - 04Cyber

Synth Drums

♩ = 100,000000 ♩ = 134,000351

Composed by Dave Reading

Produced by Yamaha MusicSoft Europe

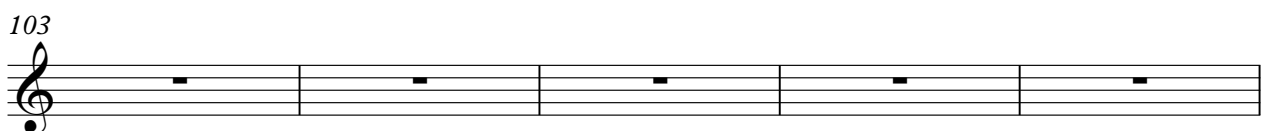
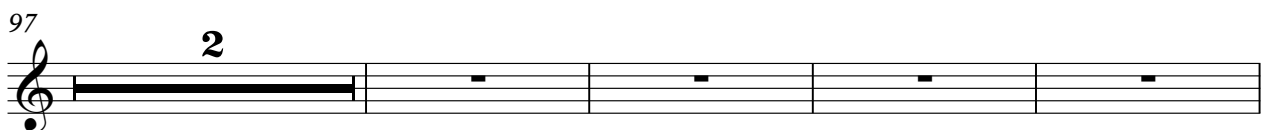
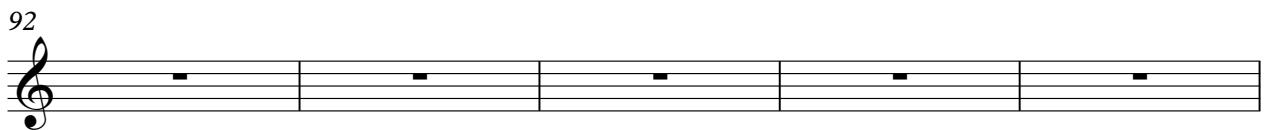
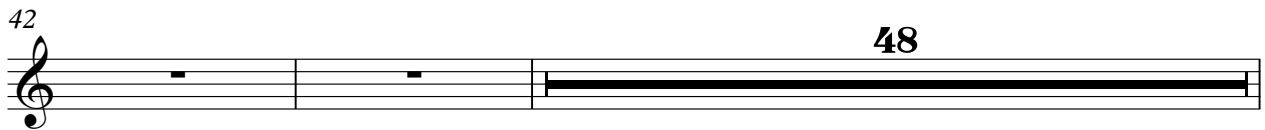
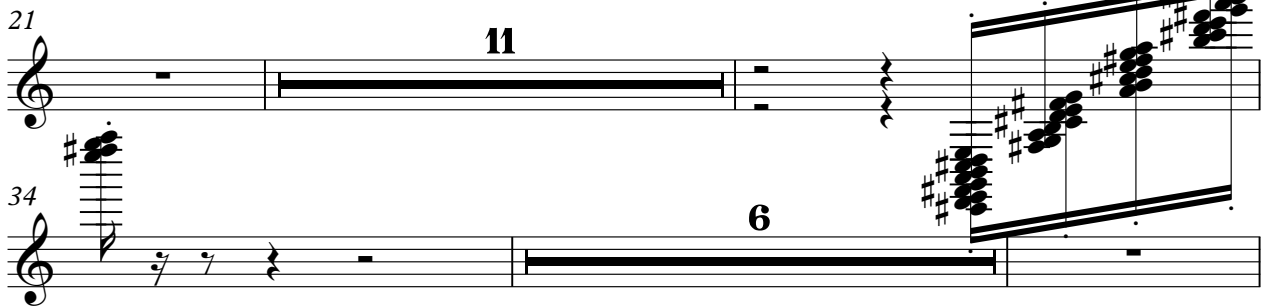
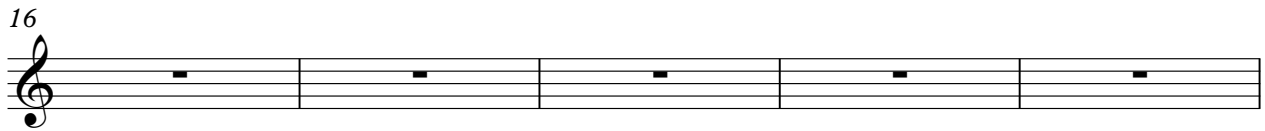
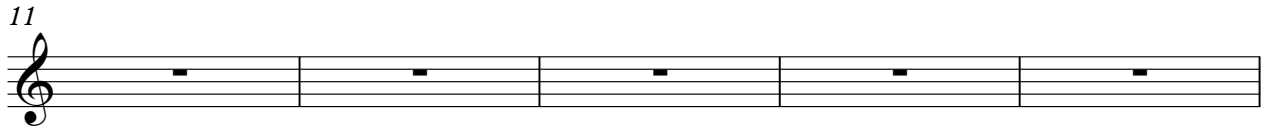
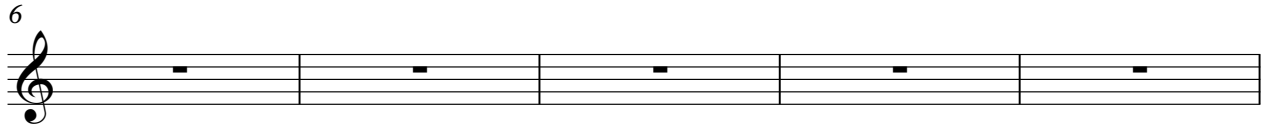
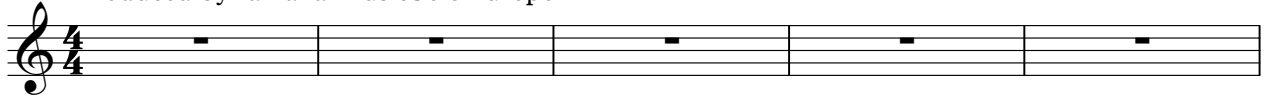

YAMAHA 1996
YAMAHA 1996

2

Synth Drums

108

Tape Sampler Keyboard [Brass] Other - 04Cyber

♪ = 100,000000 ♪ = 134,000351

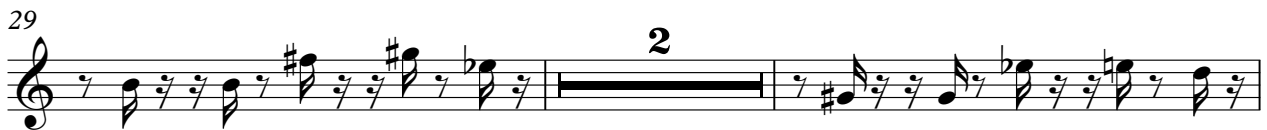
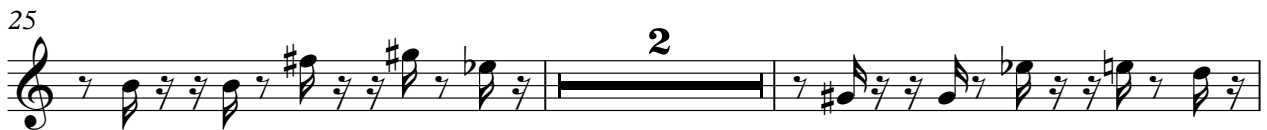
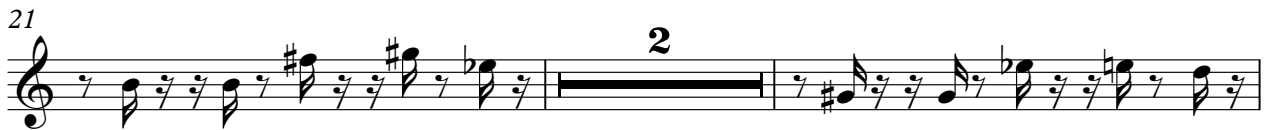
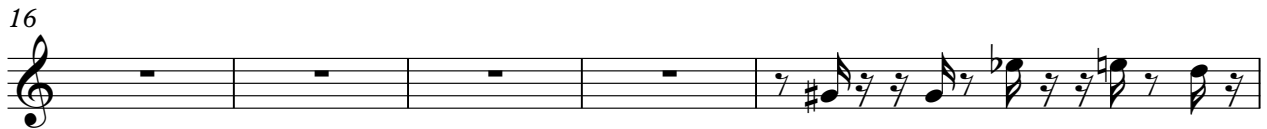
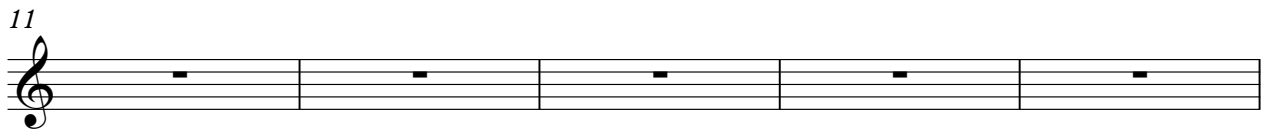
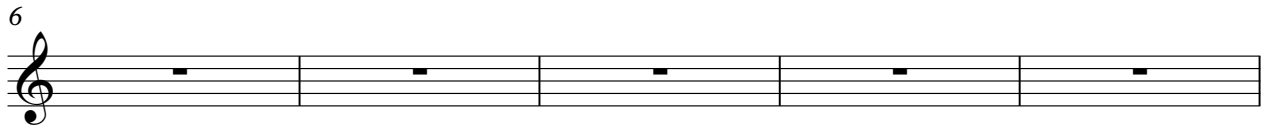

YAMAHA 1996
YAMAHA 1996

Tape Sampler Keyboard [Brass]

41

6

51

54

57

12

71

4

77

80

83

86

89

92

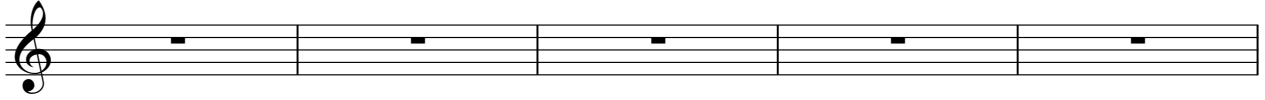

97

101

103

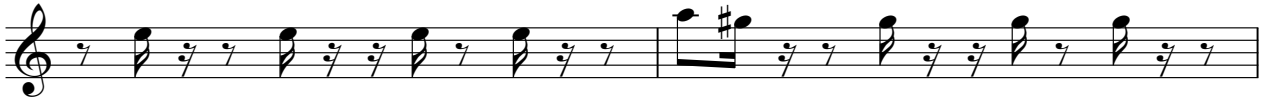

105

107

110

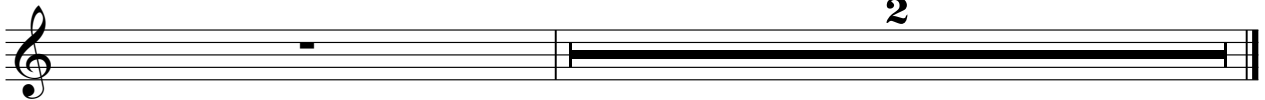

Lead 7 (Fifths)

Other - 04Cyber

♩ = 100,000000 ♪ = 134,000351

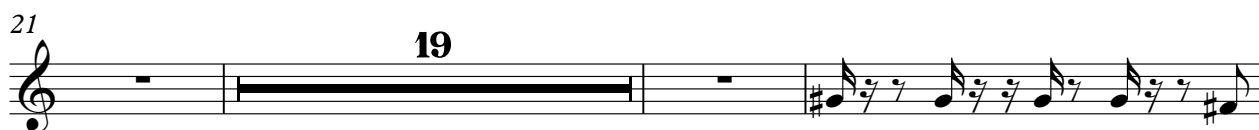
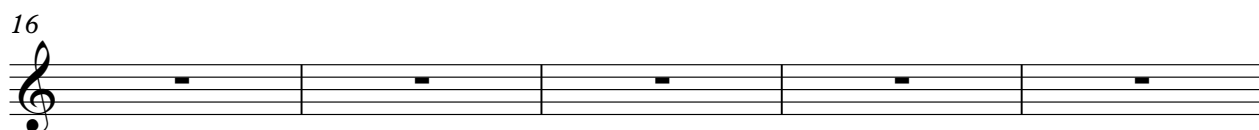
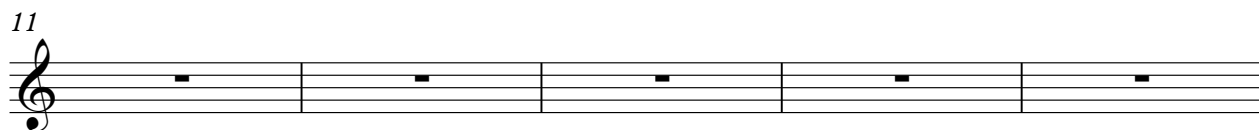
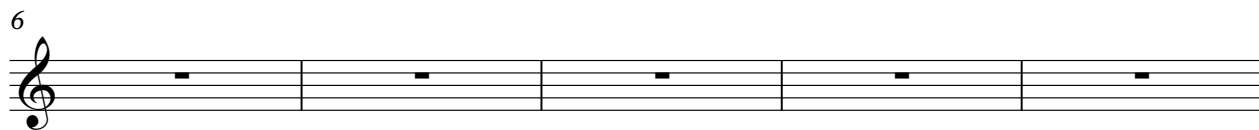
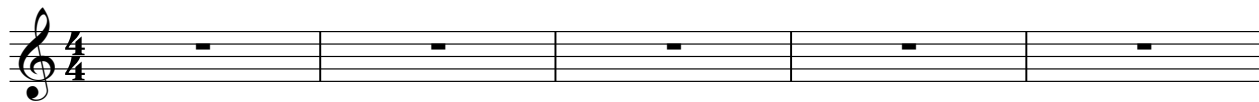

YAMAHA 1996
YAMAHA 1996

V.S.

Lead 7 (Fifths)

101

103

105

107

110

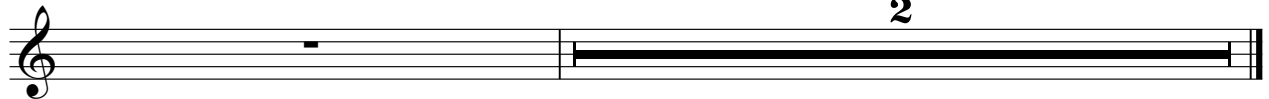

Lead 8 (Bass + Lead)

Other - 04Cyber

♩ = 100,000000 ♪ = 134,000351

6

11

16

21 **19**

43

45

47

49

51

YAMAHA 1996
YAMAHA 1996

V.S.

Lead 8 (Bass + Lead)

53

55

57

84

86

88

90

92

97

2

7

101

103

105

107

109

FX 1 (Rain)

Other - 04Cyber

♩ = 100,000000 ♪ = 134,000351

6

11

16

21 **19**

43 **30** **17**

92

97 **2**

103

108 **2**

YAMAHA 1996
YAMAHA 1996

FX 6 (Goblins)

Other - 04Cyber

♩ = 100,000000 ♩ = 134,000351

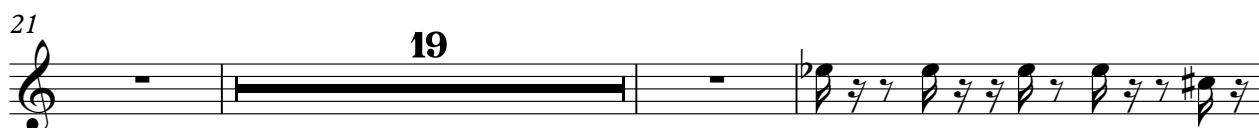
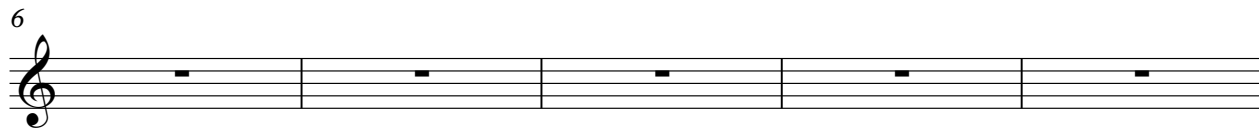
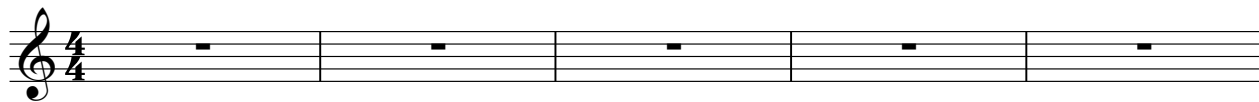

YAMAHA 1996
YAMAHA 1996

V.S.

58 **18**

78

81

84

87

89

92

94

96

99

101

103

105

107

110

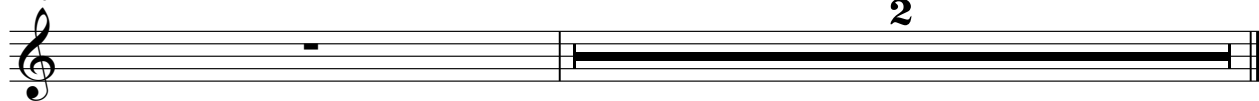

FX 7 (Echoes)

Other - 04Cyber

♩ = 100,000000 ♩ = 134,000351

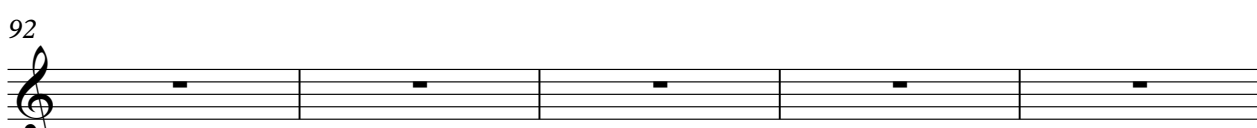
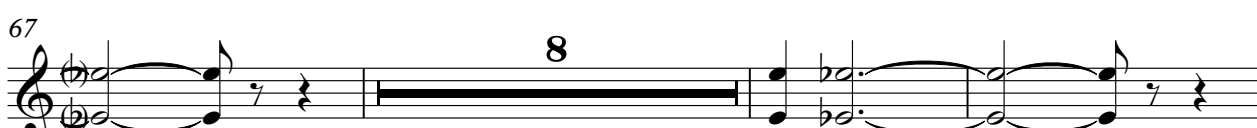
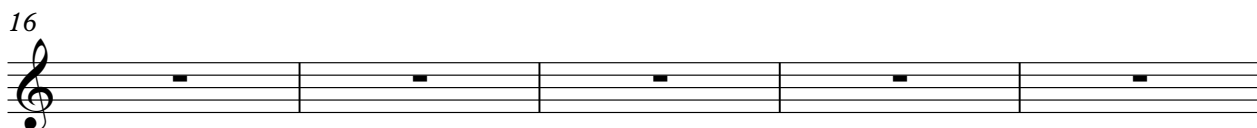
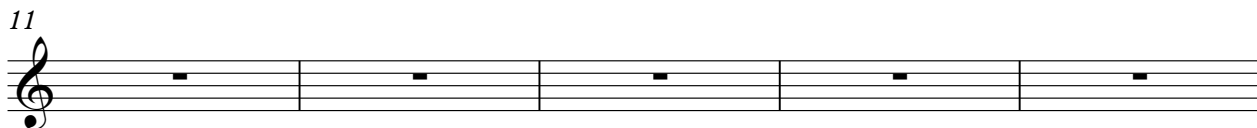
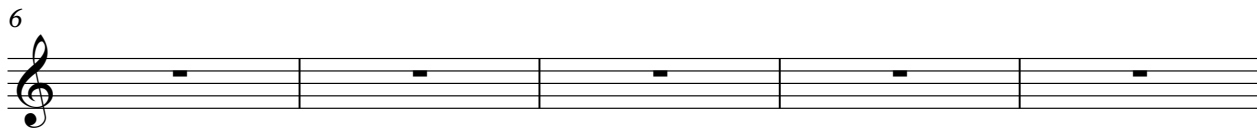
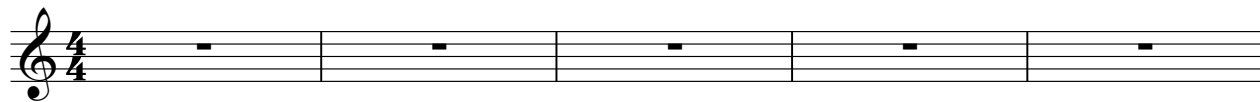

YAMAHA 1996
YAMAHA 1996

2

FX 7 (Echoes)

103

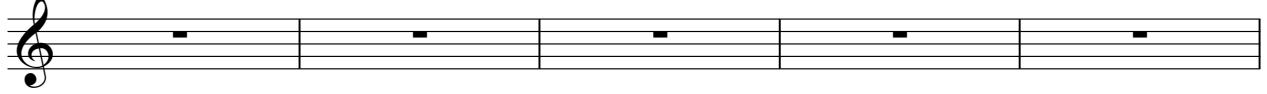

108

