

7

Perc.

Flex.

Vla.

Solo

Solo

Solo

Solo

Solo

Solo

Solo

Solo

A^b/A^b B^bm/B^b

10

Perc.

Flex.

Vla.

Solo

Solo

Solo

Solo

Solo

Solo

Solo

Solo

F[#]/F[#] A^b/A^b

12

Perc. Flex. Vla. Solo Solo Solo Solo Solo Solo Solo

B^bm/B^b B^bm/B^b

14

Perc. Flex. Vla. Solo Solo Solo Solo Solo Solo Solo

16

18

20

Perc. Flex. Vla. Solo Solo Solo Solo Solo Solo Solo Solo

A^b/A^b B^m/B^b

22

Perc. Flex. Vla. Solo Solo Solo Solo Solo Solo Solo Solo

A^b/A^b

24

Perc.

Flex.

Vla.

Solo

Solo

Solo

Solo

Solo

Solo

Solo

Solo

B^bm/B^b

27

Perc.

Flex.

Vla.

Solo

Solo

Solo

Solo

Solo

Solo

Solo

Solo

F[#]/F[#] A^b/A^b F[#]/F[#] A^b/A^b

29

Perc.

Flex.

Vla.

Solo

Solo

Solo

Solo

Solo

Solo

Solo

Solo

B^bm/B^b

31

Perc.

Flex.

Vla.

Solo

Solo

Solo

Solo

Solo

Solo

Solo

Solo

Solo

F[#]m/F[#]

A^b/A^b

39

41

43

Perc. Flex. Vla. Solo Solo Solo Solo Solo Solo Solo

Ab/Ab Bbm/Bb Bbb/Abb

45

Perc. Flex. Vla. Solo Solo Solo Solo Solo Solo Solo

48

Perc.

Flex.

Vla.

Solo

Solo

Solo

Solo

Solo

Solo

Solo

Solo

Solo

51

Perc.

Flex.

Vla.

Solo

Solo

Solo

Solo

Solo

Solo

Solo

Solo

Solo

54

Perc. Flex. Vla. Solo Solo Solo Solo Solo Solo Solo

56

Perc. Flex. Vla. Solo Solo Solo Solo Solo Solo Solo

58

60

62

Perc.

Flex.

Vla.

Solo

Solo

Solo

Solo

Solo

Solo

Solo

Solo

Solo

64

Perc.

Flex.

Vla.

Solo

Solo

Solo

Solo

Solo

Solo

Solo

Solo

66

69

71

Perc.

Flex.

Vla.

Solo

Solo

Solo

Solo

Solo

Solo

Solo

Solo

Solo

Solo

B^bm/B^b 3 B^b/B^b B^bm/B^b B^b 3

73

Perc.

Flex.

Vla.

Solo

Solo

Solo

Solo

Solo

Solo

Solo

Solo

Solo

Solo

A^b/A^b

75

77

79

Perc. Flex. Vla. Solo Solo Solo Solo Solo Solo Solo

B^bm/B^b

81

Perc. Flex. Vla. Solo Solo Solo Solo Solo Solo Solo

F[#]/F[#] A^b/A^b B^bm/B^b

84

86

Percussion

♩ = 130,000137

2

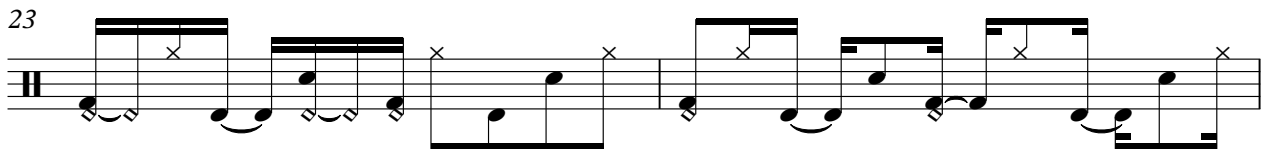

V.S.

31

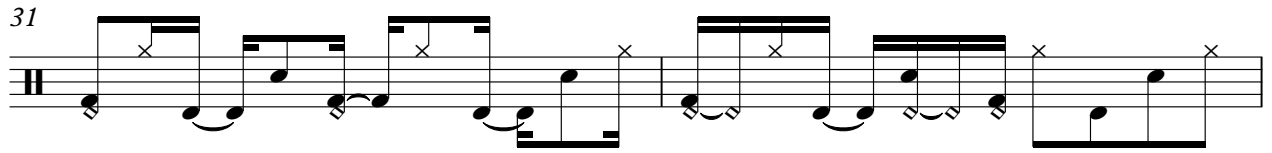

33

36

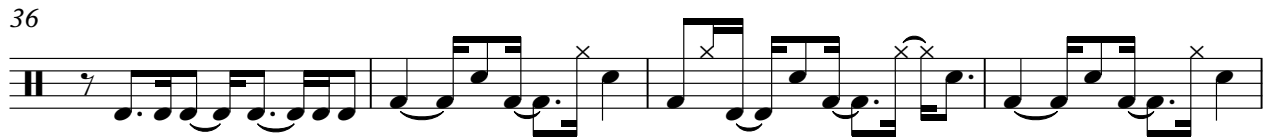

40

44

47

49

53

57

61

64

67

70

73

75

78

81

84

86

88

Flexatone

♩ = 130,000137

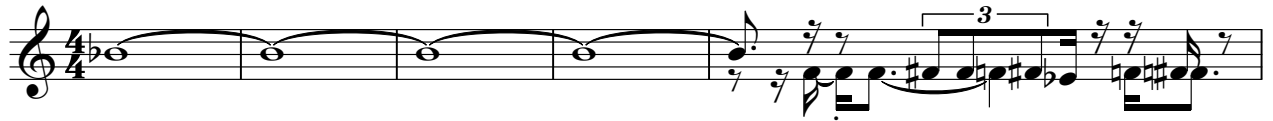

V.S.

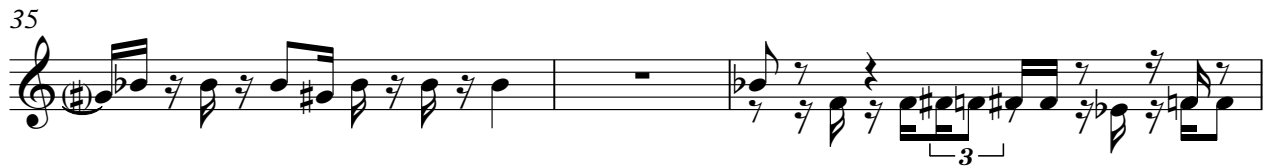

48

50

53

55

57

59

61

63

65

67

V.S.

70

72

75

77

79

81

83

85

88

Viola

$\text{♩} = 130,000137$

6

8

10

12

14

16

18

20

22

V.S.

Viola

24

26

28

30

33

35

38

40

42

44

46 *Viola* ³

48

50

52

54

56

58

60

62

64

V.S.

Viola

86 Viola 5

Solo

♩ = 130,000137

2

5

8

11

14

17

20

23

25

28

3

V.S.

31

34

36

39

42

45

48

50

53

56

59

62

65

67

70

73

75

78

81

84

V.S.

4

Solo

86

88

Solo

♩ = 130,000137

2 2

7

10

13

16

19

22

25

3

V.S.

4

Solo

86

86
87

88

88

Solo

♩ = 130,000137

2 2

10

17

24

29

35

39

41

44

46

V.S.

2

Solo

3

79

84

Solo

♩ = 130,000137

2 2

6

8

10

12

14

16

18

20

22

V.S.

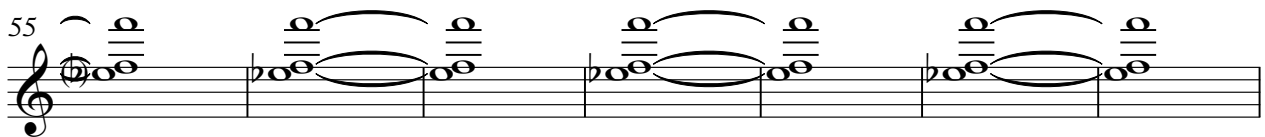
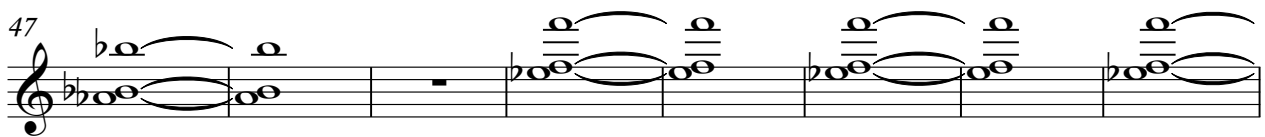

Solo

62

67

72

76

78

80

82

84

86

88

Solo

♩ = 130,000137

26

28

30

33

35

40

45

49

55

60

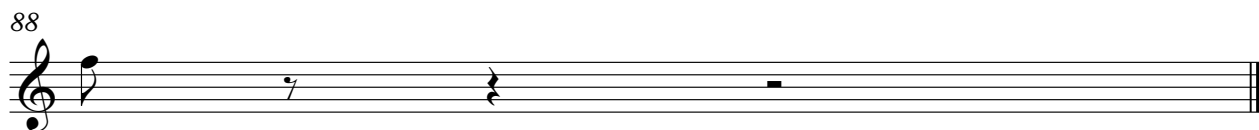

Solo

♩ = 130,000137

2 2

7

11

15

19

22

25

29

33

36

Solo

Solo

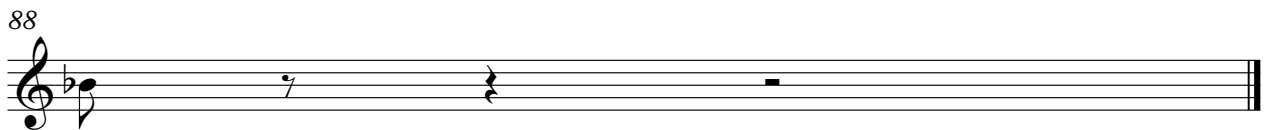
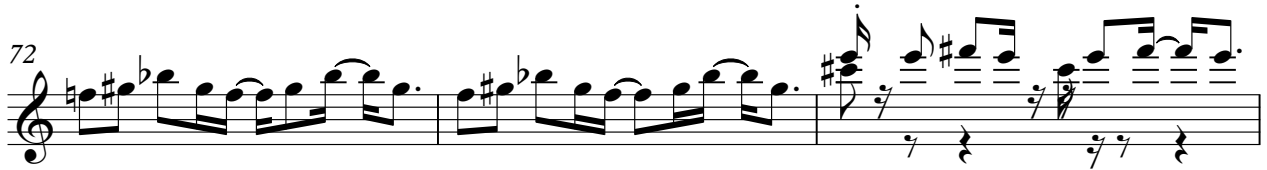

Solo

♩ = 130,000137

2

10

19

25

31

36

39

41

43

45

V.S.

48

51

53

55

57

59

61

63

65

67

B^bm/B^b F[#]/F[#]

70 **Solo** A^b/A^b B^bm/B^b 3 B^b/B^b

72 B^bm/B^b $F\#/F\#$

74 A^b/A^b B^bm/B^b

76 $F\#/F\#$ A^b/A^b B^bm/B^b $F\#/F\#$ A^b/A^b

83 B^bm/B^b

88