

Other - 1999

♩ = 117,999901

DRUMS

PIANO

FATSYNTH

BASS

STRING SYNTH

♩ = 117,999901

3

DRUMS

PIANO

FATSYNTH

BASS

STRING SYNTH

5

DRUMS

PIANO

FATSYNTH

BASS

STRING SYNTH

7

DRUMS

PIANO

FATSYNTH

BASS

STRING SYNTH

9

DRUMS

PIANO

FATSYNTH

LEAD GUITAR

BASS

STRING SYNTH

11

DRUMS

PIANO

FATSYNTH

LEAD GUITAR

BASS

STRING SYNTH

13

DRUMS

PIANO

FATSYNTH

LEAD GUITAR

BASS

STRING SYNTH

15

DRUMS

PIANO

FATSYNTH

LEAD GUITAR

BASS

STRING SYNTH

17

MELODY
DRUMS
PIANO
FATSYNTH
LEAD GUITAR
BASS
STRING SYNTH

19

MELODY
DRUMS
PIANO
FATSYNTH
LEAD GUITAR
BASS

21

MELODY

DRUMS

PIANO

FATSYNTH

LEAD GUITAR

BASS

23

MELODY

DRUMS

PIANO

FATSYNTH

LEAD GUITAR

BASS

25

MELODY

DRUMS

PIANO

FATSYNTH

LEAD GUITAR

BASS

27

MELODY

DRUMS

PIANO

FATSYNTH

LEAD GUITAR

BASS

29

MELODY

DRUMS

PIANO

FATSYNTH

LEAD GUITAR

BASS

31

MELODY

DRUMS

PIANO

FATSYNTH

LEAD GUITAR

BASS

33

35

MELODY

DRUMS

PIANO

FATSYNTH

LEAD GUITAR

BASS

STRING SYNTH

37

MELODY

DRUMS

PIANO

FATSYNTH

LEAD GUITAR

BASS

STRING SYNTH

39

MELODY

DRUMS

PIANO

FATSYNTH

LEAD GUITAR

BASS

STRING SYNTH

1'24.1"
42.1,00
VERSE

41

MELODY

DRUMS

PIANO

FATSYNTH

LEAD GUITAR

BASS

STRING SYNTH

43

MELODY

DRUMS

PIANO

FATSYNTH

LEAD GUITAR

BASS

45

MELODY

DRUMS

PIANO

FATSYNTH

LEAD GUITAR

BASS

47

MELODY

DRUMS

PIANO

FATSYNTH

LEAD GUITAR

BASS

49

MELODY

DRUMS

PIANO

FATSYNTH

LEAD GUITAR

BASS

51

MELODY

DRUMS

PIANO

FATSYNTH

LEAD GUITAR

BASS

53

MELODY

DRUMS

PIANO

FATSYNTH

LEAD GUITAR

BASS

55

MELODY

DRUMS

PIANO

FATSYNTH

LEAD GUITAR

BASS

1'56.9"
58.1,00
CH

57

MELODY

DRUMS

PIANO

FATSYNTH

LEAD GUITAR

BASS

STRING SYNTH

59

MELODY

DRUMS

PIANO

FATSYNTH

LEAD GUITAR

BASS

STRING SYNTH

61

MELODY

DRUMS

PIANO

FATSYNTH

LEAD GUITAR

BASS

STRING SYNTH

63

MELODY

DRUMS

PIANO

FATSYNTH

LEAD GUITAR

BASS

STRING SYNTH

65

DRUMS

PIANO

FATSYNTH

LEAD GUITAR

BASS

STRING SYNTH

67

DRUMS

PIANO

FATSYNTH

LEAD GUITAR

BASS

STRING SYNTH

2'21.5"
70.1,00
VERSE

69

MELODY

DRUMS

PIANO

FATSYNTH

LEAD GUITAR

BASS

STRING SYNTH

71

MELODY

DRUMS

PIANO

FATSYNTH

LEAD GUITAR

BASS

73

MELODY

DRUMS

PIANO

FATSYNTH

LEAD GUITAR

BASS

75

MELODY

DRUMS

PIANO

FATSYNTH

LEAD GUITAR

BASS

77

MELODY

DRUMS

PIANO

FATSYNTH

LEAD GUITAR

BASS

STRING SYNTH

79

MELODY

DRUMS

PIANO

FATSYNTH

LEAD GUITAR

BASS

STRING SYNTH

81

MELODY

DRUMS

PIANO

FATSYNTH

LEAD GUITAR

BASS

83

MELODY

DRUMS

PIANO

FATSYNTH

LEAD GUITAR

BASS

2'54.3"
86.1,00
CH

85

MELODY

DRUMS

PIANO

FATSYNTH

LEAD GUITAR

BASS

STRING SYNTH

87

MELODY

DRUMS

PIANO

FATSYNTH

LEAD GUITAR

BASS

STRING SYNTH

89

MELODY

DRUMS

PIANO

FATSYNTH

LEAD GUITAR

BASS

STRING SYNTH

91

MELODY

DRUMS

PIANO

FATSYNTH

LEAD GUITAR

BASS

STRING SYNTH

93

MELODY

DRUMS

PIANO

FATSYNTH

LEAD GUITAR

BASS

STRING SYNTH

95

97

MELODY

DRUMS

PIANO

FATSYNTH

LEAD GUITAR

BASS

STRING SYNTH

99

101

103

DRUMS

PIANO

FATSYNTH

LEAD GUITAR

BASS

STRING SYNTH

105

DRUMS

PIANO

FATSYNTH

LEAD GUITAR

BASS

STRING SYNTH

107

DRUMS

PIANO

FATSYNTH

LEAD GUITAR

BASS

STRING SYNTH

109

DRUMS

PIANO

FATSYNTH

LEAD GUITAR

BASS

STRING SYNTH

6

110

DRUMS

PIANO

FATSYNTH

LEAD GUITAR

BASS

STRING SYNTH

111

DRUMS

PIANO

FATSYNTH

LEAD GUITAR

BASS

STRING SYNTH

112

DRUMS

PIANO

FATSYNTH

LEAD GUITAR

BASS

STRING SYNTH

113

DRUMS

PIANO

FATSYNTH

LEAD GUITAR

BASS

MELODY

Other - 1999

♩ = 117,999901

16

19

23

27

31

35

40

44

47

MELODY

94

98

14

DRUMS

Other - 1999

♩ = 117,999901

6

10

13

16

19

22

25

28

31

V.S.

DRUMS

34

37

40

43

46

49

52

55

58

61

DRUMS

64

67

70

73

76

79

82

85

88

91

V.S.

DRUMS

94

97

100

103

106

109

111

112

PIANO

Other - 1999

♩ = 117,999901

V.S.

31

35

39

43

48

53

58

62

66

70

75

80

85

89

93

97

101

105

109

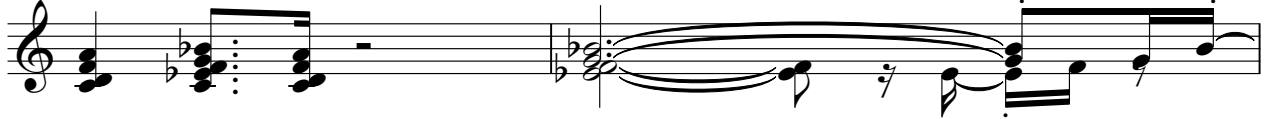

111

♩ = 117,999901

6

11

15

19

23

27

31

36

41

V.S.

89

95

101

105

109

112

LEAD GUITAR

Other - 1999

♩ = 117,999901

9

12

15

17

20

23

25

28

31

33

V.S.

36

39

42

45

48

50

53

56

59

62

LEAD GUITAR

93

96

99

102

105

108

110

112

BASS

Other - 1999

♩ = 117,999901

V.S.

37

41

44

47

50

53

56

60

64

67

70

73

76

79

82

85

89

93

97

101

V.S.

104

107

110

STRING SYNTH

♩ = 117,999901

6

11

15

16

35

41

16

61

66

69

8

2

STRING SYNTH

78

6

89

95

101

105

109

6