

Boyzone - Everyday I Love You

0.0"
1.1,00
1

$\text{♩} = 80,000000$

Percussion

Jazz Guitar

Fretless Electric Bass

Solo

$\text{♩} = 80,000000$

2

Perc.

J. Gtr.

E. Bass

Solo

3

Perc. J. Gtr. E. Bass Solo

4

Perc. J. Gtr. E. Bass Solo

5

Perc. J. Gtr. E. Bass Solo

6

Perc. J. Gtr. E. Bass Solo

7

Perc. J. Gtr. E. Bass Solo

8

Perc. J. Gtr. E. Bass Solo

9

Perc.

J. Gtr.

E. Bass

Solo

10

Perc.

J. Gtr.

E. Bass

Solo

11

Perc.

J. Gtr.

E. Bass

Syn. Str.

Solo

Detailed description of the musical score: The score is divided into three systems, each corresponding to a measure number (9, 10, 11). Each system contains five staves. The top staff is Percussion (Perc.), the second is J. Gtr. (Jazz Guitar), the third is E. Bass (Electric Bass), the fourth is Solo (Soloist), and the fifth is Syn. Str. (Synthesizer Strings). The key signature is one sharp (F#) and the time signature is 7/8. Measure 9 shows a complex rhythmic pattern with many eighth notes and rests. Measure 10 features a prominent triplet in the Solo part. Measure 11 continues the complex rhythmic and melodic development, with another triplet in the Solo part. The Solo part is written in a higher register than the other instruments, often using sixteenth and thirty-second notes.

13

Perc. J. Gtr. E. Bass Solo

14

Perc. E. Bass Solo

16

Perc. E. Bass Solo

17

Perc.

E. Bass

Solo

3

18

Perc.

E. Bass

Solo

3

19

Perc.

E. Bass

Solo

20

Perc.

E. Bass

Solo

3

21

Perc.

E. Bass

Solo

23

Perc.

E. Bass

Solo

24

Perc.

E. Bass

Solo

25

Perc.

E. Bass

Solo

26

Perc.

E. Bass

Solo

27

Perc.

E. Bass

Solo

28

Perc.

E. Bass

Solo

29

Hn.

Perc.

E. Bass

Syn. Str.

Solo

3

30

Hn.

Perc.

E. Bass

Syn. Str.

Solo

3

3

32

Hn.

Perc.

E. Bass

Syn. Str.

Solo

3

33

Hn.

Perc.

E. Bass

Syn. Str.

Solo

3

34

Hn.

Perc.

E. Bass

Syn. Str.

Solo

36

Hn.

Perc.

E. Bass

Syn. Str.

Solo

37

Hn.

Perc.

Kora

E. Bass

Syn. Str.

Solo

38

Perc.

Kora

E. Bass

Syn. Str.

Solo

39

Perc.

Kora

E. Bass

Syn. Str.

Solo

40

Perc.

Kora

E. Bass

Syn. Str.

Solo

41

Perc.

Kora

E. Bass

Syn. Str.

Solo

3

42

Perc.

Kora

E. Bass

Syn. Str.

Solo

3

43

Perc.

Kora

E. Bass

Syn. Str.

Solo

44

Perc.

Kora

E. Bass

Syn. Str.

Solo

45

Perc.

Kora

E. Bass

Syn. Str.

Solo

46

Perc.

E. Bass

Solo

47

Perc.

E. Bass

Solo

52

Perc.

E. Bass

Solo

53

Perc.

J. Gtr.

E. Bass

Solo

54

Perc.

J. Gtr.

E. Bass

Syn. Str.

Solo

55

56

57

Perc.

J. Gtr.

E. Bass

Syn. Str.

Solo

3

58

Perc.

J. Gtr.

E. Bass

Syn. Str.

Solo

3

3

59

Perc.

J. Gtr.

E. Bass

Syn. Str.

Solo

60

Perc.

J. Gtr.

E. Bass

Syn. Str.

Solo

61

Perc.

J. Gtr.

E. Bass

Syn. Str.

Solo

3

62

Perc.

J. Gtr.

E. Bass

Syn. Str.

Solo

3

67

E. Bass

Syn. Str.

Solo

68

E. Bass

Syn. Str.

Solo

69

E. Bass

Syn. Str.

Solo

70

E. Bass

Syn. Str.

Solo

71

E. Bass

Syn. Str.

Solo

72

E. Bass

Syn. Str.

Solo

73

E. Bass

Syn. Str.

Solo

Horn in F

Boyzone - Everyday I Love You

♩ = 80,000000

28

32

36

39

Boyzone - Everyday I Love You

Percussion

♩ = 80,000000

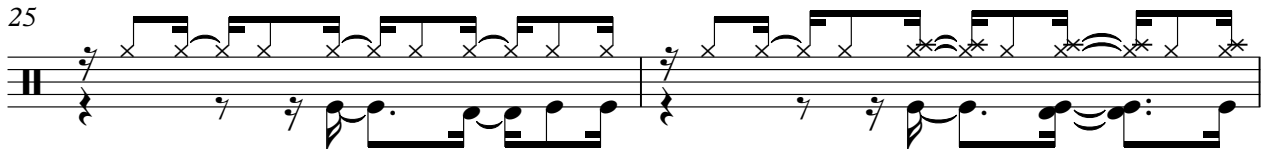
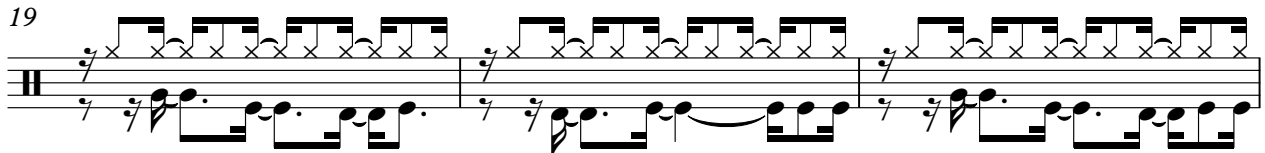
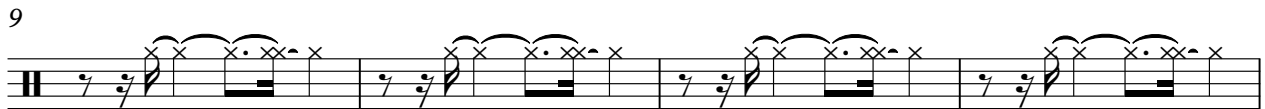

V.S.

33

36

38

40

42

44

46

48

50

52

♩ = 80,000000

3

5

7

9

10

12

39

53

55

57

59

61

♩ = 80,000000

36

39

42

45

31

39

42

46

50

54

58

62

67

71

Boyzone - Everyday I Love You

Synth Strings

♩ = 80,000000

11 15

30

34

37

41

44 8

55

58

61

64

V.S.

2

Synth Strings

68

71

Boyzone - Everyday I Love You

Solo

♩ = 80,000000

1
3
5
7
9
11
13
15
17
19

V.S.

V.S.

Solo

5

71

73
