

# Other - romance

♩ = 100,000000

Track 3

Track 2

Track 1

4

Track 3

Track 2

Track 1

7

Track 3

Track 2

Track 1

18

Track 3

Track 2

Track 1

20

Track 3

Track 2

Track 1

22

Track 3

Track 2

Track 1

24

Track 3

Track 2

Track 1

33

Track 3

Track 2

Track 1

34

Track 3

Track 2

Track 1

35

Track 3

Track 2

Track 1

36

Track 3

Track 2

Track 1

37

Track 3

Track 2

Track 1

38

Track 3

Track 2

Track 1

39

Track 3

Track 2

Track 1

40

Track 3

Track 2

Track 1

Detailed description of the musical score: The score is organized into four systems, each corresponding to a measure number (37, 38, 39, 40). Each system contains three staves: Track 3 (top), Track 2 (middle), and Track 1 (bottom). Track 3 uses a guitar staff with a treble clef and a key signature of one flat. It contains chord diagrams with 'x' marks indicating muted strings. Track 2 uses a bass staff with a bass clef and a key signature of one flat. It contains a bass line with a '7' fret marker and diamond-shaped notes. Track 1 uses a treble clef staff with a key signature of one flat. It contains a complex melodic line with many beamed notes and slurs. Below the Track 1 staff, there is guitar tablature with numbers 1-7 and fret lines. The systems are separated by vertical lines, and the measure numbers are placed at the beginning of each system.

41

Track 3

Track 2

Track 1

42

Track 3

Track 2

Track 1

44

Track 3

Track 2

Track 1

46

Track 3

Track 2

Track 1

- **Track 3:** Features a series of 'x' marks above the staff, indicating muted notes or specific fretting techniques.  
- **Track 2:** Contains a rhythmic pattern of eighth and quarter notes, often with a '7' symbol above the staff, possibly representing a specific fretting or a rhythmic notation.  
- **Track 1:** Shows a complex melodic and harmonic line with various note values, including sixteenth and thirty-second notes, and rests. It includes dynamic markings like 'mf' and 'f', and articulation marks such as accents and slurs.

52

Track 3

Track 2

Track 1

This block contains the musical notation for measures 52 and 53. Track 3 is a guitar track with a treble clef and a key signature of one sharp (F#), featuring a series of chords marked with 'x' symbols. Track 2 is a guitar track with a bass clef and a key signature of one sharp, containing a melodic line with eighth and quarter notes. Track 1 is a piano track with a treble clef and a key signature of one sharp, featuring a complex melodic line with many sixteenth notes and rests.

54

Track 3

Track 2

Track 1

This block contains the musical notation for measures 54 and 55. Track 3 continues with guitar chords marked with 'x' symbols. Track 2 continues with a melodic line in the bass clef. Track 1 continues with a complex melodic line in the treble clef, including many sixteenth notes and rests.

55

Track 2

Track 1

This block contains the musical notation for measures 55 and 56. Track 2 continues with a melodic line in the bass clef, ending with a whole note chord. Track 1 continues with a complex melodic line in the treble clef, ending with a whole note chord.

Track 3

Other - romance

♩ = 100,000000

4/4

Measures 1-5: A sequence of notes on a guitar staff in 4/4 time. The notes are: 1. x, x, x, x, ♪; 2. x, x, x, x, ♪; 3. x, x, x, x, ♪; 4. x, x, x, x, ♪; 5. x, x, x, x, ♪. Each measure contains four notes with an 'x' above them and a quarter note symbol below.

6

Measures 6-10: A sequence of notes on a guitar staff in 4/4 time. The notes are: 6. x, x, x, x, ♪; 7. x, x, x, x, ♪; 8. x, x, x, x, ♪; 9. x, x, x, x, ♪; 10. x, x, x, x, ♪. Each measure contains four notes with an 'x' above them and a quarter note symbol below.

11

Measures 11-15: A sequence of notes on a guitar staff in 4/4 time. The notes are: 11. x, x, x, x, ♪; 12. x, x, x, x, ♪; 13. x, x, x, x, ♪; 14. x, x, x, x, ♪; 15. x, x, x, x, ♪. Each measure contains four notes with an 'x' above them and a quarter note symbol below.

16

Measures 16-20: A sequence of notes on a guitar staff in 4/4 time. The notes are: 16. x, x, x, x, ♪; 17. x, x, x, x, ♪; 18. x, x, x, x, ♪; 19. x, x, x, x, ♪; 20. x, x, x, x, ♪. Each measure contains four notes with an 'x' above them and a quarter note symbol below.

21

Measures 21-25: A sequence of notes on a guitar staff in 4/4 time. The notes are: 21. x, x, x, x, ♪; 22. x, x, x, x, ♪; 23. x, x, x, x, ♪; 24. x, x, x, x, ♪; 25. x, x, x, x, ♪. Each measure contains four notes with an 'x' above them and a quarter note symbol below.

26

Measures 26-30: A sequence of notes on a guitar staff in 4/4 time. The notes are: 26. x, x, x, x, ♪; 27. x, x, x, x, ♪; 28. x, x, x, x, ♪; 29. x, x, x, x, ♪; 30. x, x, x, x, ♪. Each measure contains four notes with an 'x' above them and a quarter note symbol below.

31

Measures 31-35: A sequence of notes on a guitar staff in 4/4 time. The notes are: 31. x, x, x, x, ♪; 32. x, x, x, x, ♪; 33. x, x, x, x, ♪; 34. x, x, x, x, ♪; 35. x, x, x, x, ♪. Each measure contains four notes with an 'x' above them and a quarter note symbol below.

36

Measures 36-40: A sequence of notes on a guitar staff in 4/4 time. The notes are: 36. x, x, x, x, ♪; 37. x, x, x, x, ♪; 38. x, x, x, x, ♪; 39. x, x, x, x, ♪; 40. x, x, x, x, ♪. Each measure contains four notes with an 'x' above them and a quarter note symbol below.

41

Measures 41-45: A sequence of notes on a guitar staff in 4/4 time. The notes are: 41. x, x, x, x, ♪; 42. x, x, x, x, ♪; 43. x, x, x, x, ♪; 44. x, x, x, x, ♪; 45. x, x, x, x, ♪. Each measure contains four notes with an 'x' above them and a quarter note symbol below.

46

Measures 46-50: A sequence of notes on a guitar staff in 4/4 time. The notes are: 46. x, x, x, x, ♪; 47. x, x, x, x, ♪; 48. x, x, x, x, ♪; 49. x, x, x, x, ♪; 50. x, x, x, x, ♪. Each measure contains four notes with an 'x' above them and a quarter note symbol below.

V.S.

2

Track 3

51

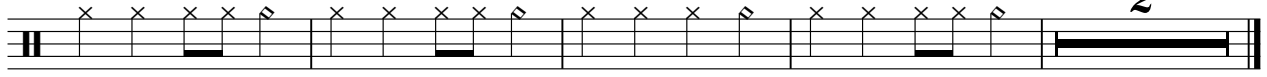

2

Track 2

Other - romance

♩ = 100,000000

6

10

14

18

22

26

30

34

38

V.S.

42

46

50

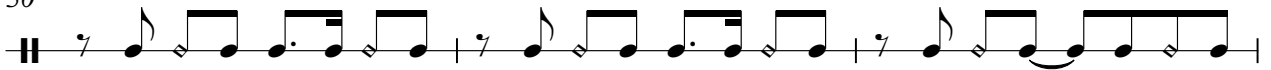

53

Other - romance

Track 1

♩ = 100,000000

V.S.

41

43

45

47

49

51

52

54

55