

# Ottawan - DISCO 1

♩ = 124,000252

DRUMS

MUTED GTR

MUTED GTR

SYNTH PAD

A.PIANO

♩ = 124,000252

4

DRUMS

MUTED GTR

MUTED GTR

SYNTH PAD

A.PIANO

6

DRUMS

MUTED GTR

MUTED GTR

SYNTH PAD

A.PIANO

8

DRUMS

MUTED GTR

MUTED GTR

SYNTH PAD

A.PIANO

10

SHAKUHACHI

DRUMS

MUTED GTR

MUTED GTR

SYNTH BASS

SYNTH PAD

STRINGS

A.PIANO

12

SHAKUHACHI

DRUMS

MUTED GTR

MUTED GTR

SYNTH BASS

SYNTH PAD

STRINGS

A.PIANO

14

16

SHAKUHACHI

DRUMS

MUTED GTR

MUTED GTR

SYNTH BASS

SYNTH PAD

STRINGS

A.PIANO

18

SHAKUHACHI

DRUMS

MUTED GTR

MUTED GTR

SYNTH BASS

SYNTH PAD

A.PIANO

19

SHAKUHACHI

DRUMS

MUTED GTR

MUTED GTR

MELODY

SYNTH BASS

SYNTH PAD

A.PIANO

20

SHAKUHACHI

DRUMS

MUTED GTR

MUTED GTR

MELODY

SYNTH BASS

SYNTH PAD

A.PIANO

22

SHAKUHACHI

DRUMS

MUTED GTR

MUTED GTR

MELODY

SYNTH BASS

SYNTH PAD

A.PIANO

SHAKUHACHI

DRUMS

MUTED GTR

MUTED GTR

MELODY

SYNTH BASS

SYNTH PAD

A.PIANO

26

SHAKUHACHI

DRUMS

MUTED GTR

MUTED GTR

MELODY

SYNTH BASS

SYNTH PAD

A.PIANO

28

SHAKUHACHI

DRUMS

MUTED GTR

MUTED GTR

MELODY

SYNTH BASS

SYNTH PAD

A.PIANO

30

SHAKUHACHI

DRUMS

MUTED GTR

MUTED GTR

MELODY

SYNTH BASS

SYNTH PAD

A.PIANO

32

SHAKUHACHI

DRUMS

MUTED GTR

MUTED GTR

MELODY

SYNTH BASS

SYNTH PAD

A.PIANO

34

- MUTED GTR (top):** Shows a melodic line with many rests, suggesting a muted guitar playing a specific sequence of notes.
- MUTED GTR (bottom):** Displays a rhythmic accompaniment consisting of chords with a consistent rhythmic pattern.

36

DRUMS

MUTED GTR

MELODY

SYNTH BASS

SYNTH PAD

STRINGS

A.PIANO

38

DRUMS

MUTED GTR

MELODY

SYNTH BASS

SYNTH PAD

STRINGS

A.PIANO

40

DRUMS

MUTED GTR

MELODY

SYNTH BASS

SYNTH PAD

STRINGS

A.PIANO

42

DRUMS

MUTED GTR

MELODY

SYNTH BASS

SYNTH PAD

STRINGS

A.PIANO

44

DRUMS

MUTED GTR

MELODY

SYNTH BASS

SYNTH PAD

STRINGS

A.PIANO

46

DRUMS

MUTED GTR

MELODY

SYNTH BASS

SYNTH PAD

STRINGS

A.PIANO

48

DRUMS

MUTED GTR

SYNTH BASS

SYNTH PAD

STRINGS

A.PIANO

49

DRUMS

MUTED GTR

MUTED GTR

MELODY

SYNTH BASS

SYNTH PAD

STRINGS

A.PIANO

51

DRUMS

MUTED GTR

MUTED GTR

MELODY

SYNTH BASS

SYNTH PAD

A.PIANO

53

DRUMS

MUTED GTR

MUTED GTR

MELODY

SYNTH BASS

SYNTH PAD

A.PIANO

55

SHAKUHACHI

DRUMS

MUTED GTR

MUTED GTR

MELODY

SYNTH BASS

SYNTH PAD

A.PIANO

57

SHAKUHACHI

DRUMS

MUTED GTR

MUTED GTR

MELODY

SYNTH BASS

SYNTH PAD

A.PIANO

59

SHAKUHACHI

DRUMS

MUTED GTR

MUTED GTR

MELODY

SYNTH BASS

SYNTH PAD

A.PIANO

61

SHAKUHACHI

DRUMS

MUTED GTR

MUTED GTR

MELODY

SYNTH BASS

SYNTH PAD

A.PIANO

63

SHAKUHACHI

DRUMS

MUTED GTR

MUTED GTR

MELODY

SYNTH BASS

SYNTH PAD

STRINGS

A.PIANO

65

DRUMS

MUTED GTR

MUTED GTR

MELODY

SYNTH BASS

SYNTH PAD

STRINGS

A.PIANO

67

DRUMS

MUTED GTR

MELODY

SYNTH BASS

SYNTH PAD

STRINGS

A.PIANO

69

DRUMS

MUTED GTR

MELODY

SYNTH BASS

SYNTH PAD

STRINGS

A.PIANO

71

DRUMS

MUTED GTR

MELODY

SYNTH BASS

SYNTH PAD

STRINGS

A.PIANO

Detailed description of the musical score: The score is arranged in a multi-stem format. The top staff is for DRUMS, showing a consistent rhythmic pattern of eighth notes with 'x' marks above them. The second staff is MUTED GTR, featuring a series of chords with a muted 'z' symbol above each. The MELODY staff has a treble clef and contains sparse melodic lines with rests. The SYNTH BASS staff has a bass clef and plays a rhythmic line of eighth notes. The SYNTH PAD staff has a treble clef and features long, sustained chords with a fermata. The STRINGS staff has a bass clef and plays a melodic line with a triplet of eighth notes in measure 70. The A.PIANO staff has a treble clef and provides harmonic support with chords and single notes. A double bar line is present on the left side of the page, separating the two systems of music.

73

DRUMS

MUTED GTR

MELODY

SYNTH BASS

SYNTH PAD

STRINGS

A.PIANO

75

DRUMS

MUTED GTR

MELODY

SYNTH BASS

SYNTH PAD

STRINGS

A.PIANO

77

79

SHAKUHACHI

DRUMS

MUTED GTR

MUTED GTR

SYNTH BASS

SYNTH PAD

STRINGS

A.PIANO

81

83

SHAKUHACHI

DRUMS

MUTED GTR

MUTED GTR

SYNTH BASS

SYNTH PAD

STRINGS

A.PIANO

85

SHAKUHACHI

DRUMS

MUTED GTR

MUTED GTR

MELODY

SYNTH BASS

SYNTH PAD

STRINGS

A.PIANO

87

DRUMS

MUTED GTR

MELODY

SYNTH BASS

SYNTH PAD

STRINGS

A.PIANO

89

DRUMS

MUTED GTR

MELODY

SYNTH BASS

SYNTH PAD

STRINGS

A.PIANO

91

DRUMS

MUTED GTR

MELODY

SYNTH BASS

SYNTH PAD

STRINGS

A.PIANO

93

DRUMS

MUTED GTR

MELODY

SYNTH BASS

SYNTH PAD

STRINGS

A.PIANO

95

DRUMS

MUTED GTR

MELODY

SYNTH BASS

SYNTH PAD

STRINGS

A.PIANO

97

99

DRUMS

MUTED GTR

MUTED GTR

SYNTH BASS

SYNTH PAD

STRINGS

A.PIANO

100

SHAKUHACHI

DRUMS

MUTED GTR

MUTED GTR

SYNTH BASS

SYNTH PAD

STRINGS

A.PIANO

101

SHAKUHACHI

DRUMS

MUTED GTR

MUTED GTR

MELODY

SYNTH BASS

SYNTH PAD

STRINGS

A.PIANO

103

SHAKUHACHI

DRUMS

MUTED GTR

MUTED GTR

MELODY

SYNTH BASS

SYNTH PAD

A.PIANO

105

SHAKUHACHI

DRUMS

MUTED GTR

MUTED GTR

MELODY

SYNTH BASS

SYNTH PAD

A.PIANO

107

SHAKUHACHI

DRUMS

MUTED GTR

MUTED GTR

MELODY

SYNTH BASS

SYNTH PAD

A.PIANO

109

SHAKUHACHI

DRUMS

MUTED GTR

MUTED GTR

MELODY

SYNTH BASS

SYNTH PAD

A.PIANO

Detailed description of the musical score: The score is arranged in a multi-stem format. It begins at measure 107. The Shakuhachi part has a few notes with rests. The Drums part shows a complex rhythmic pattern with many 'x' marks. The Muted Guitar parts consist of rhythmic patterns with 'x' marks. The Melody part has a few notes. The Synth Bass part has a steady eighth-note pattern. The Synth Pad part has a long, sustained chord. The A. Piano part has a complex, multi-voiced texture. At measure 109, there is a double bar line and a repeat sign. The score continues with similar instrumentation and patterns.

111

SHAKUHACHI

DRUMS

MUTED GTR

MUTED GTR

MELODY

SYNTH BASS

SYNTH PAD

A.PIANO

113

SHAKUHACHI

DRUMS

MUTED GTR

MUTED GTR

MELODY

SYNTH BASS

SYNTH PAD

A.PIANO

115

117

SHAKUHACHI

DRUMS

MUTED GTR

MUTED GTR

SYNTH BASS

SYNTH PAD

STRINGS

A.PIANO

119

SHAKUHACHI

DRUMS

MUTED GTR

MUTED GTR

SYNTH BASS

SYNTH PAD

STRINGS

A.PIANO

121

123

SHAKUHACHI

DRUMS

MUTED GTR

MUTED GTR

SYNTH BASS

SYNTH PAD

STRINGS

A.PIANO

125

SHAKUHACHI

DRUMS

MUTED GTR

MUTED GTR

MELODY

SYNTH BASS

SYNTH PAD

STRINGS

A.PIANO

132

DRUMS

141

DRUMS

150

DRUMS

157

DRUMS

SHAKUHACHI

Ottawan - D I S C O 1

♩ = 124,000252

9

14

19

25

31

22

57

63

14

81

84

14

## SHAKUHACHI

100

106

112

117

122

125

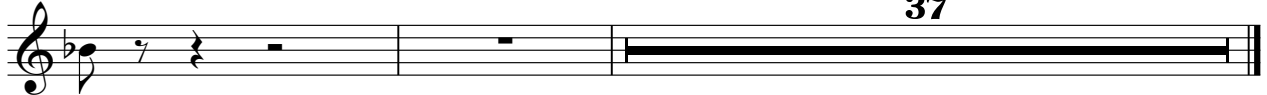

37

# Ottawan - D I S C O 1

## DRUMS

♩ = 124,000252  
2

5

7

9

11

13

15

17

19

21

V.S.

DRUMS

23

25

27

29

31

33

35

37

39

41

DRUMS

43

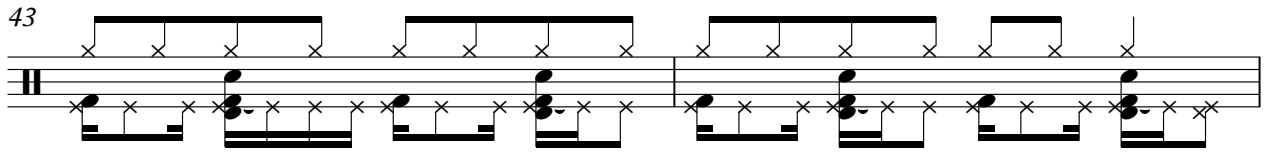

45

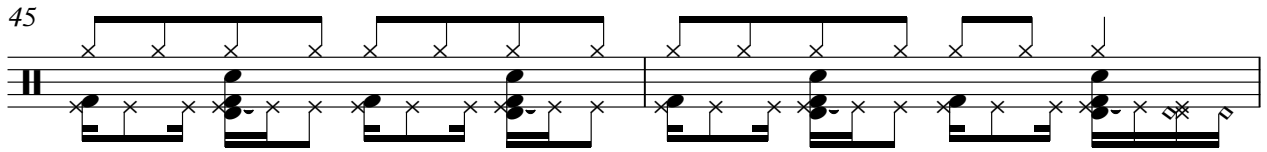

47

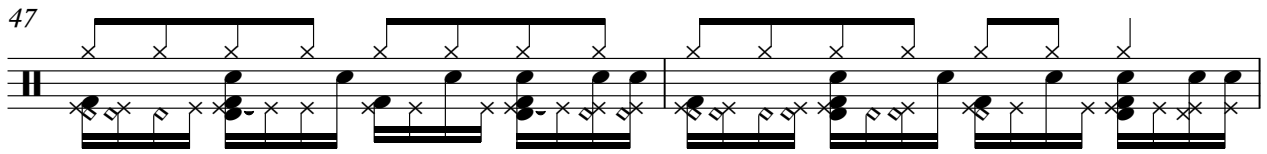

49

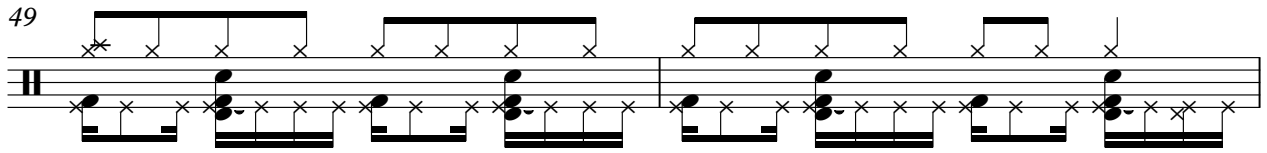

51

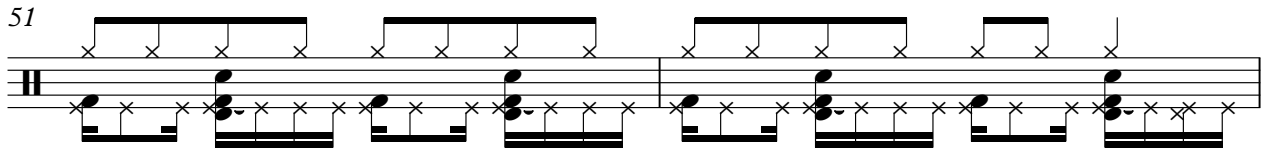

53

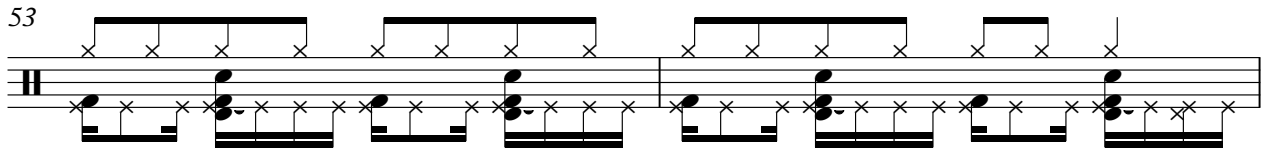

55

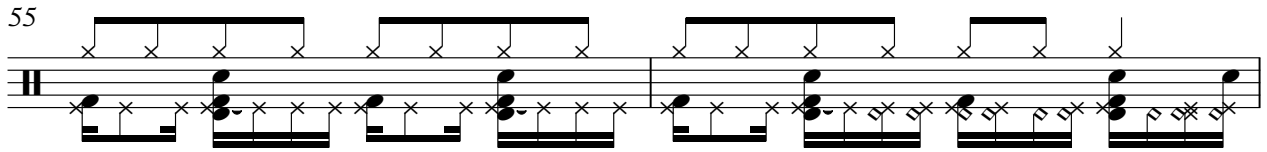

57

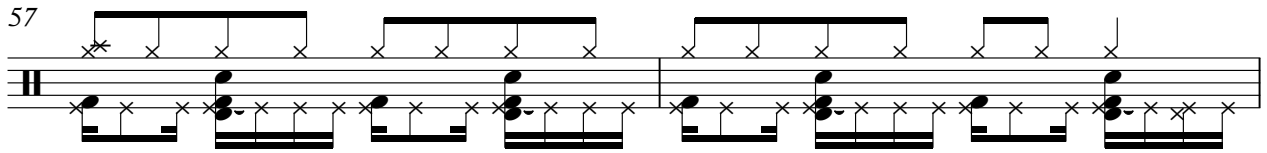

59

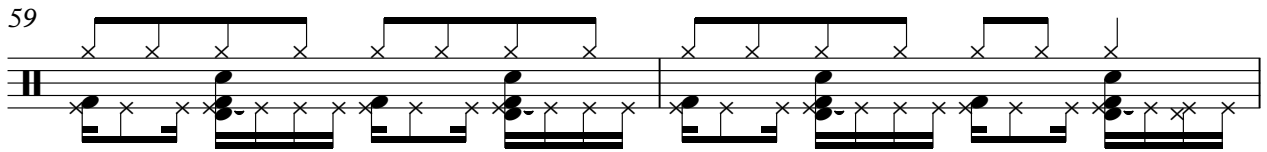

61

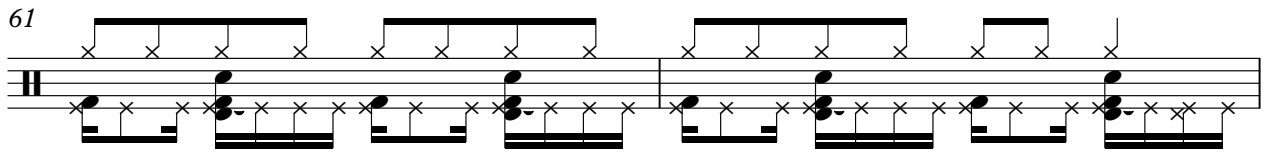

V.S.

63

65

67

69

71

73

75

77

79

81

DRUMS

83

85

87

89

91

93

95

97

99

101

V.S.

103

105

107

109

111

113

115

117

119

121

DRUMS

123

126

135

144

153

159

Ottawan - D I S C O 1

MUTED GTR

♩ = 124,000252

2

5

8

11

13

16

18

20

23

25

V.S.

## MUTED GTR

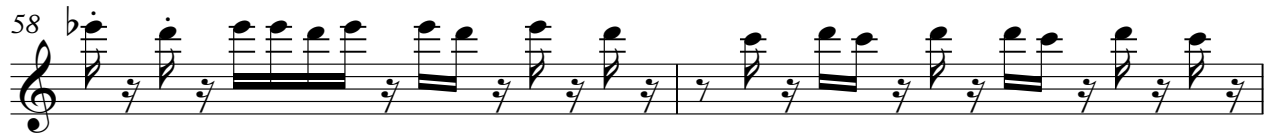

MUTED GTR

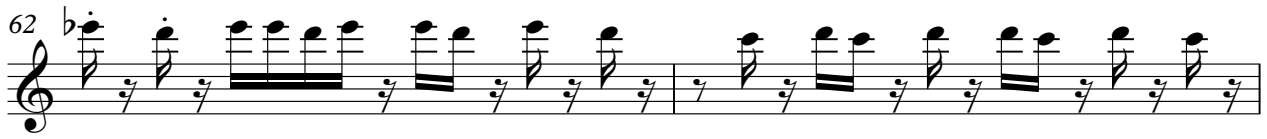

119

MUTED GTR

5

121

123

125

37

32

35

38

41

44

47

50

53

56

59

V.S.

92

95

98

101

104

107

110

113

116

119

Ottawan - D I S C O 1

MELODY

♩ = 124,000252

18

18

22

26

31

35

38

V.S.

42

45

52

57

63

67

70

73

SYNTH BASS

Ottawan - D I S C O 1

♩ = 124,000252

10

14

18

21

25

28

31

34

38

42

V.S.

46

50

54

58

62

66

70

74

78

82

86

90

94

98

102

106

110

114

118

122

V.S.

125

**37**

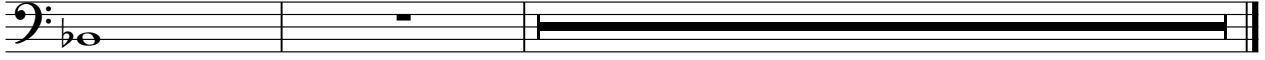

# Ottawan - D I S C O 1

## SYNTH PAD

♩ = 124,000252

8

16

25

34

39

44

50

58

65

V.S.

72

79

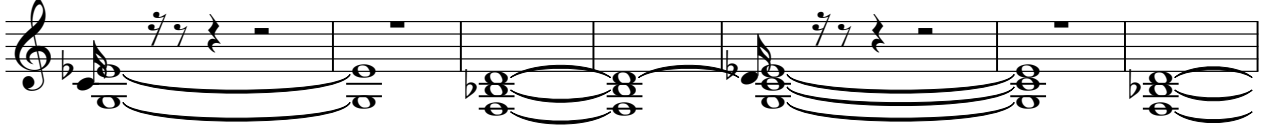

86

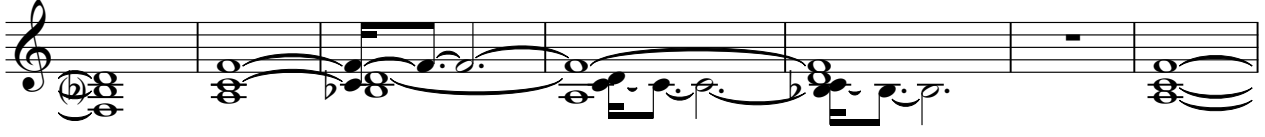

93

99

107

113

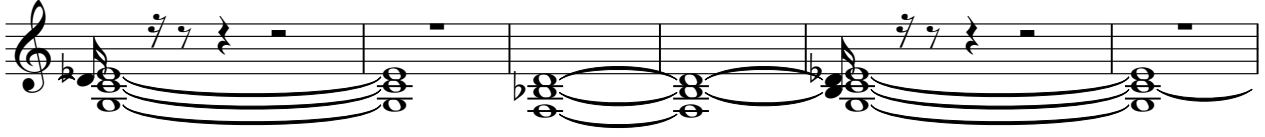

119

124

STRINGS

Ottawan - D I S C O 1

♩ = 124,000252

9

14

16

37

41

45

64

68

73

78

V.S.

Ottawan - D I S C O 1

A.PIANO

♩ = 124,000252

2

7

13

18

24

31

37

44

48

50

V.S.

V.S.

126

**37**
