

♩ = 120,000000

Shakuhachi

Percussion

Jazz Guitar

Jazz Guitar

Jazz Guitar
D_I_S_C_

Electric Guitar
ALL rights reserved.

Fretless Electric Bass

Quintus

Electric Piano

Synth Bass

♩ = 120,000000

Lead 8 (Bass + Lead)

4

Shak.

Perc.

J. Gtr.

J. Gtr.

E. Gtr.

E. Bass

E. Piano

S. Bass

7

Shak. Perc. J. Gtr. J. Gtr. E. Gtr. E. Bass E. Piano S. Bass

10

Shak. Perc. J. Gtr. J. Gtr. E. Gtr. E. Bass E. Piano S. Bass

13

Shak.

Perc.

J. Gtr.

J. Gtr.

J. Gtr.

E. Gtr.

E. Bass

Q.

E. Piano

S. Bass

Lead 8

16

Shak.

Perc.

J. Gtr.

J. Gtr.

J. Gtr.

E. Gtr.

E. Bass

Q.

E. Piano

S. Bass

Lead 8

18

Shak.

Perc.

J. Gtr.

J. Gtr.

J. Gtr.

E. Gtr. I. S. C. O. D.

E. Bass

Q.

E. Piano

S. Bass

Lead 8

20

Shak.

Perc.

J. Gtr.

J. Gtr.

J. Gtr.

E. Gtr. I. S. C. O. She is di

E. Bass

Q.

E. Piano

S. Bass

Lead 8

22

Shak.

Perc.

J. Gtr.

J. Gtr.

J. Gtr.

E. Gtr. sco She is di

E. Bass

Q.

E. Piano

S. Bass

Lead 8

24

Shak.

Perc.

J. Gtr.

J. Gtr.

J. Gtr.

E. Gtr. sco She is di

E. Bass

Q.

E. Piano

S. Bass

Lead 8

26

Shak.

Perc.

J. Gtr.

J. Gtr.

J. Gtr.

E. Gtr. sco She is di

E. Bass

Q.

E. Piano

S. Bass

Lead 8

28

Shak.

Perc.

J. Gtr.

J. Gtr.

J. Gtr.

E. Gtr. sco She is D

E. Bass

Q.

E. Piano

S. Bass

Lead 8

30

Perc.

J. Gtr.

J. Gtr.

J. Gtr.

E. Gtr.

E. Bass

Q.

S. Bass

Lead 8

de li ri ous She is I inc re di ble She is S

32

Perc.

J. Gtr.

J. Gtr.

J. Gtr.

E. Gtr.

E. Bass

Q.

S. Bass

Lead 8

su per fi cial She is C com pli ca ted She is all

34

Perc.

J. Gtr.

J. Gtr.

J. Gtr.

E. Gtr.

E. Bass

Q.

S. Bass

Lead 8

She is D

36

Perc.

J. Gtr.

J. Gtr.

J. Gtr.

E. Gtr.

E. Bass

Q.

S. Bass

Lead 8

de si ra ble She is I ir re si sti ble She is S

38

Perc.

J. Gtr.

J. Gtr.

J. Gtr.

E. Gtr. sub per-se xpate is C b buch a cu tie Ste is all

E. Bass

Q.

S. Bass

Lead 8

40

Perc.

J. Gtr.

J. Gtr.

E. Gtr.

E. Bass

Q.

S. Bass

Lead 8

43

45

48

Perc.

J. Gtr.

J. Gtr.

J. Gtr.

E. Gtr. I. S. C. O. D.

E. Bass

Q.

E. Piano

S. Bass

Lead 8

50

Perc.

J. Gtr.

J. Gtr.

J. Gtr.

E. Gtr. I. S. C. O. She is di sco

E. Bass

Q.

E. Piano

S. Bass

Lead 8

53

56

59 Perc. J. Gtr. J. Gtr. J. Gtr. E. Gtr. E. Bass Q. E. Piano S. Bass Lead 8

She is D di sa stro us She is I im pos si ble She is S

62 Perc. J. Gtr. J. Gtr. J. Gtr. E. Gtr. E. Bass Q. S. Bass Lead 8

su per- spe cial She is C cra zy cra zy She is all

64

Perc.

J. Gtr.

J. Gtr.

J. Gtr.

E. Gtr.

E. Bass

Q.

S. Bass

Lead 8

She is D

66

Perc.

J. Gtr.

J. Gtr.

J. Gtr.

E. Gtr.

E. Bass

Q.

S. Bass

Lead 8

de li ghtful She is I inc re di ble She is S

68

Perc.

J. Gtr.

J. Gtr.

J. Gtr.

E. Gtr. sen sa tio na l'ete is C b swet as ca ndy She is all

E. Bass

Q.

S. Bass

Lead 8

70

Perc.

J. Gtr.

J. Gtr.

E. Gtr. sen sa tio na l'ete is C b swet as ca ndy She is all

E. Bass

Q.

S. Bass

Lead 8

73

Shak.
Perc.
J. Gtr.
J. Gtr.
E. Gtr.
E. Bass
Q.
E. Piano
S. Bass

75

Shak.
Perc.
J. Gtr.
J. Gtr.
E. Gtr.
E. Bass
E. Piano
S. Bass

78

Shak.
Perc.
J. Gtr.
J. Gtr.
E. Gtr.
E. Bass
E. Piano
S. Bass

80

Shak.
Perc.
J. Gtr.
J. Gtr.
J. Gtr.
E. Gtr.
E. Bass
Q.
E. Piano
S. Bass
Lead 8

She is D de li ri ous She is I

3

83

85

87

Perc.

J. Gtr.

J. Gtr.

J. Gtr.

E. Gtr. She is D de si ra ble She is I

E. Bass

Q.

S. Bass

Lead 8

89

Perc.

J. Gtr.

J. Gtr.

J. Gtr.

E. Gtr. ir re si sti ble She is S su per-se xy She is C

E. Bass

Q.

S. Bass

Lead 8

91

93

96

Shak.

Perc.

J. Gtr.

J. Gtr.

J. Gtr.

E. Gtr.

E. Bass

Q.

E. Piano

S. Bass

Lead 8

98

Perc.

J. Gtr.

J. Gtr.

J. Gtr.

E. Gtr.

E. Bass

Q.

E. Piano

S. Bass

Lead 8

100

102

104

106

Shakuhachi

♩ = 120,000000

4

8

12

16

20

24

28

44

3

74

3

78

14

95

11

Percussion

♩ = 120,000000

5

8

11

14

17

20

23

26

29

V.S.

32

35

38

41

43

45

48

51

54

57

Percussion

60

63

66

69

72

74

77

80

83

86

V.S.

89

92

94

96

99

102

105

Jazz Guitar

♩ = 120,000000

V.S.

22

24

26

28

30

32

34

36

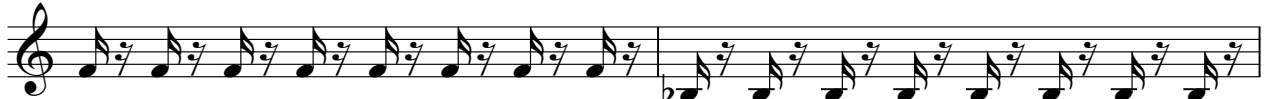

38

40

V.S.

62

64

66

68

70

72

74

76

78

80

V.S.

102

104

106

Jazz Guitar

♩ = 120,000000

4

6

8

10

12

14

16

18

20

V.S.

42

44

46

48

50

52

54

56

58

60

V.S.

82

84

86

88

90

92

94

96

98

100

V.S.

102

104

106

Jazz Guitar

♩ = 120,000000
D_I_S_C_ 12

ALL rights reserved. D. I. S. CO. D. I. S. CO. D.

18

I. S. CO. D. I. S. CO. Shidi sco Shidi sco

25

Shidi sco Shidi sco Shidi sco Shidi sco

33

complicat Shidi all Shidi D dera Shidi I inre Shidi S spe Shidi C sucha cu t Shidi all D.

44

I. S. CO. D. I. S. CO. D. I. S. CO. D. I. S. CO.

51

Shidi sco Shidi sco Shidi sco Shidi

58

sco Shidi D dera Shidi I inre Shidi S spe Shidi C crazyra Shidi all Shidi D dera Shidi I

67

inre Shidi S sena Shidi C sweetas ca no Shidi is all Shidi D dera Shidi I inre Shidi S

84

spe Shidi C complicat Shidi all Shidi is inre Shidi I inre Shidi S spe Shidi C sucha cu t Shidi all D.

96 
 I. S. C. O. D.

98 
 I. S. C. O. D.

100 
 I. S. C. O. D.

102 
 I. S. C. O. D.

104 
 I. S. C. O. D.

106 
 I. S. C. O.

Electric Guitar

♩ = 120,000000

5

8

10

12

14

16

18

20

22

24

V.S.

49

51

53

55

57

59

61

63

65

68

70

73

75

77

79

81

83

85

87

90

92

95

97

99

101

103

105

107

Fretless Electric Bass

♩ = 120,000000

V.S.

54

59

64

69

74

79

84

89

94

99

104

Quintus

♩ = 120,000000

13

18

23

29

33

37

42

48

53

Quintus

58

62

66

70

82

86

90

96

100

104

Quintus

106

8

Electric Piano

♩ = 120,000000

5

10

16

22

28

14

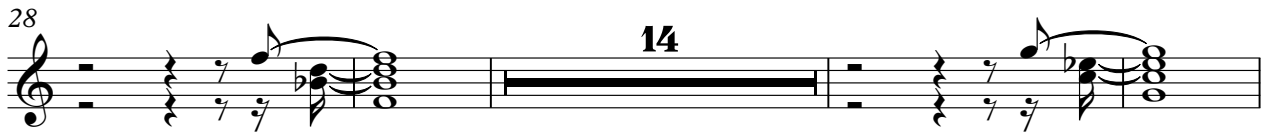

46

52

58

14

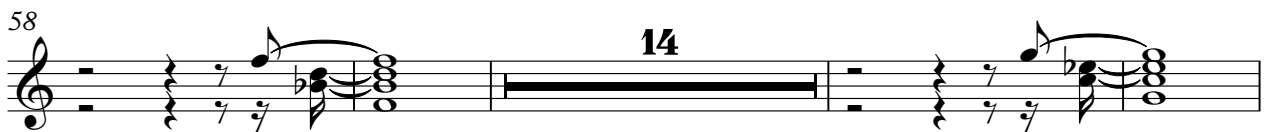

76

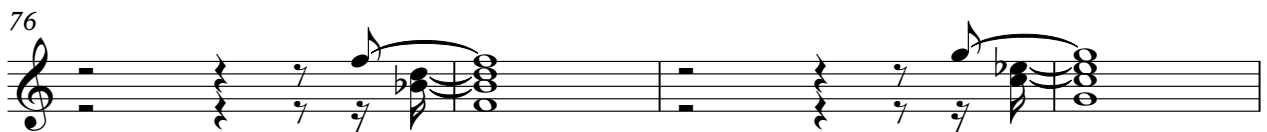

80

14

2

Electric Piano

96

102

Synth Bass

♩ = 120,000000

V.S.

96

99

102

105

Lead 8 (Bass + Lead)

♩ = 120,000000

13

18

23

28

3

32

36

39

2

45

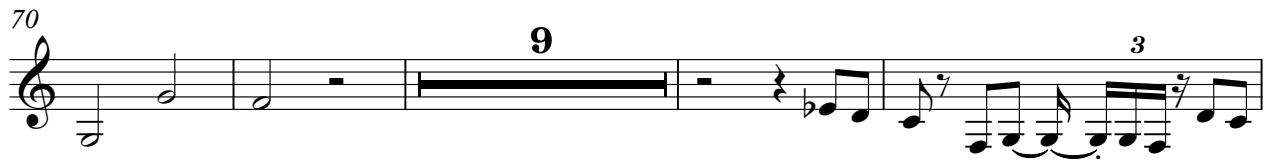
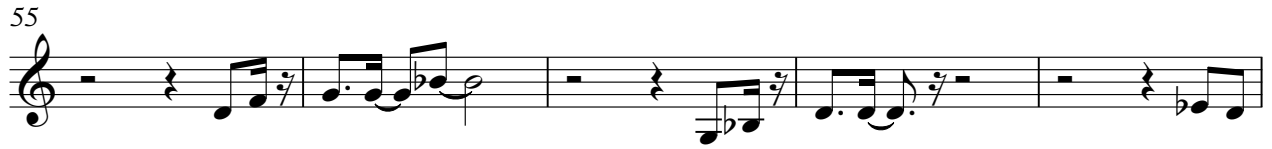

Lead 8 (Bass + Lead)

3

100

104

