

Outhere Brothers - Outherebrothers boom

♩ = 131,000076
BOOMBOOM

Percussion

Flexatone

Kora

Alto

Synth Bass

Lead 1 (Square)

3

Perc.

Kora

A.

- Measure 5:** Perc. has a complex rhythmic pattern with many notes and rests. Kora has a simple melody. A. has a single note.
- Measure 9:** Perc. has a complex pattern. A. has a single note.
- Measure 12:** Perc. has a complex pattern. S. Bass (Soprano Bass) has a single note.
- Measure 14:** Perc. has a complex pattern. S. Bass has a single note.

16

Perc.

Kora

S. Bass

Lead 1

6 6

18

Perc.

Kora

A.

S. Bass

Lead 1

20

Perc.

Kora

A.

S. Bass

Lead 1

22

Perc.

Kora

A.

S. Bass

Lead 1

24

Perc.

Kora

A.

S. Bass

Lead 1

Measure 24: Perc. has a complex rhythmic pattern with many 'x' marks. Kora has a melodic line starting with a long note. A. is mostly silent. S. Bass has a simple bass line. Lead 1 has a complex melodic line with many 'x' marks.

Measure 25: Perc. continues with a similar pattern. Kora has a melodic line. A. has a few notes. S. Bass continues with a simple bass line. Lead 1 has a complex melodic line with many 'x' marks.

26

Perc.

Flex.

Kora

A.

Measure 26: Perc. has a complex rhythmic pattern with many 'x' marks. Flex. has a complex melodic line with many 'x' marks. Kora has a melodic line. A. is mostly silent.

Measure 27: Perc. continues with a similar pattern. Flex. continues with a similar pattern. Kora has a melodic line. A. has a few notes.

28

Perc.

Flex.

Kora

A.

30

Perc.

Flex.

Kora

A.

32

Perc.

Flex.

Kora

A.

33

34

Perc.

Kora

S. Bass

Lead 1

35

36

Perc.

Kora

S. Bass

Lead 1

37

46

Perc.

S. Bass

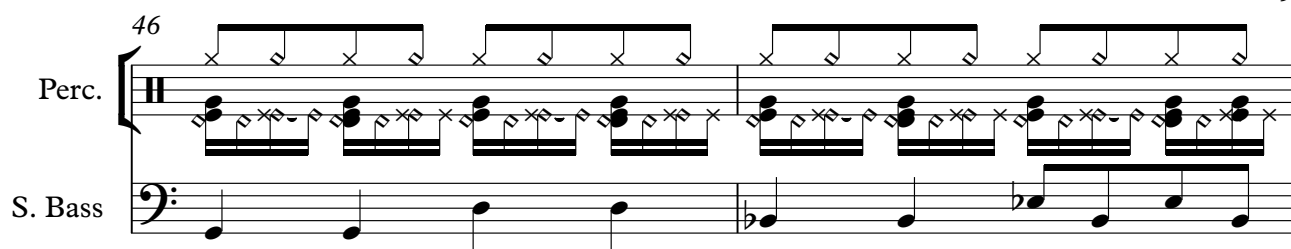

48

Perc.

Kora

S. Bass

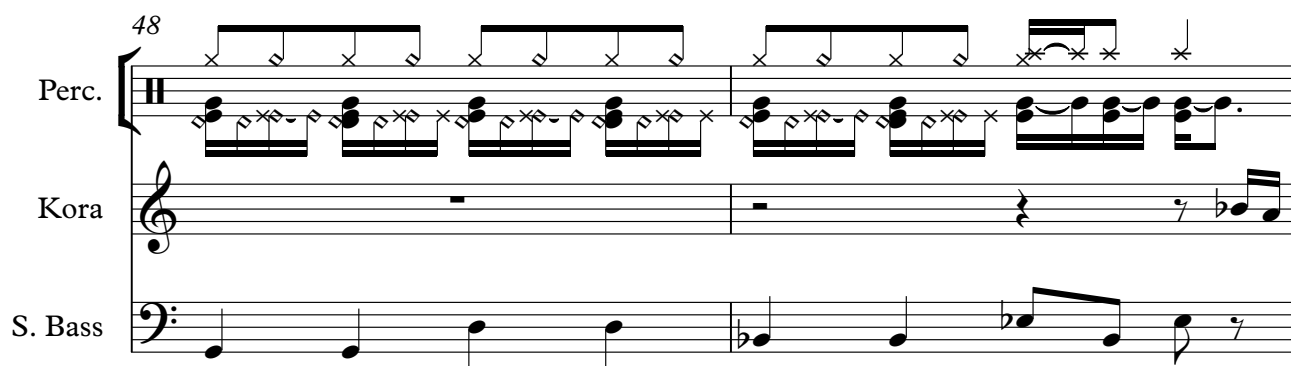

50

Perc.

Flex.

Kora

A.

S. Bass

Lead 1

52

Perc.

Flex.

Kora

A.

S. Bass

Lead 1

54

Perc.

Flex.

Kora

A.

S. Bass

Lead 1

56

Perc.

Flex.

Kora

A.

S. Bass

Lead 1

58

Perc.

Kora

S. Bass

Lead 1

60

Perc.

Kora

S. Bass

Lead 1

62

Perc.

Kora

S. Bass

Lead 1

64

Perc.

Kora

S. Bass

Lead 1

66

Perc.

S. Bass

69

Perc.

S. Bass

Lead 1

71

Perc.

S. Bass

Lead 1

73

Perc.

Kora

S. Bass

Lead 1

75

Perc.

Kora

A.

S. Bass

Lead 1

Measure 76: Perc. continues the complex rhythmic pattern. Kora has a long note. A. has a long note. S. Bass has a steady bass line. Lead 1 has a melodic line with many 'x' marks.

77

Perc.

Kora

A.

S. Bass

Lead 1

Measure 78: Perc. continues the complex rhythmic pattern. Kora has a long note. A. has a long note. S. Bass has a steady bass line. Lead 1 has a melodic line with many 'x' marks.

79

Perc.

Kora

A.

S. Bass

Lead 1

81

Perc.

Flex.

Kora

A.

S. Bass

Lead 1

83

Perc.

Flex.

Kora

A.

S. Bass

Lead 1

85

Perc.

Flex.

Kora

A.

S. Bass

Lead 1

87

Perc.

Flex.

Kora

A.

S. Bass

Lead 1

88

89

Perc.

Flex.

Kora

A.

S. Bass

Lead 1

90

Outhere Brothers - Outherebrothers boom

Percussion

♩ = 131,000076
BOOMBOOM

V.S.

27

29

31

34

36

38

40

42

44

46

48

50

52

54

56

58

60

62

64

65

68

70

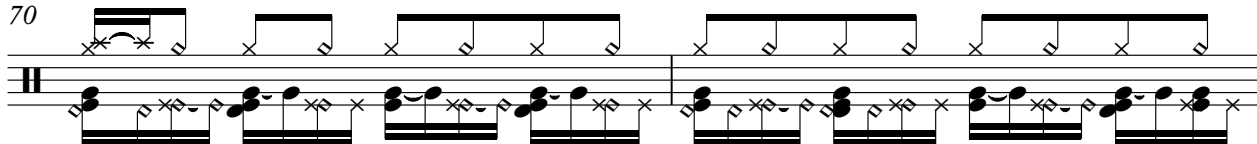

72

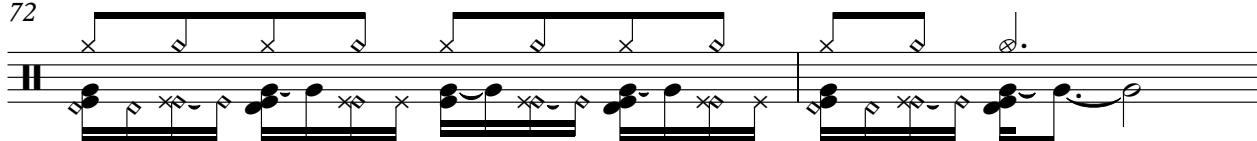

74

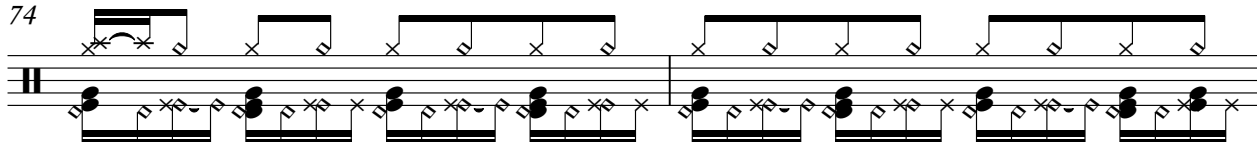

76

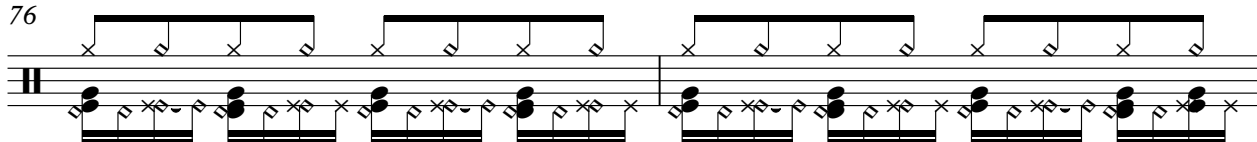

78

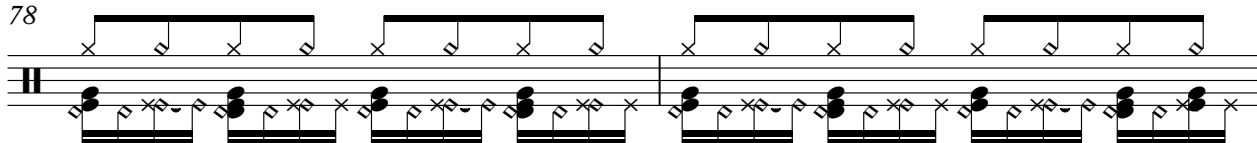

80

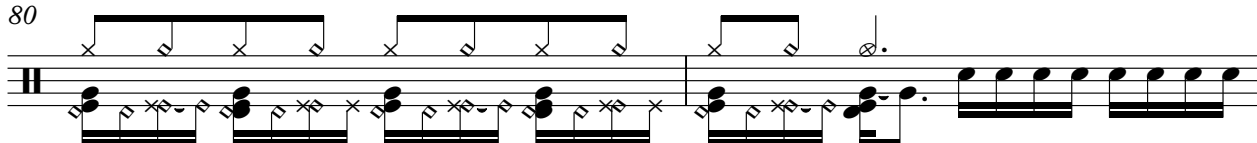

82

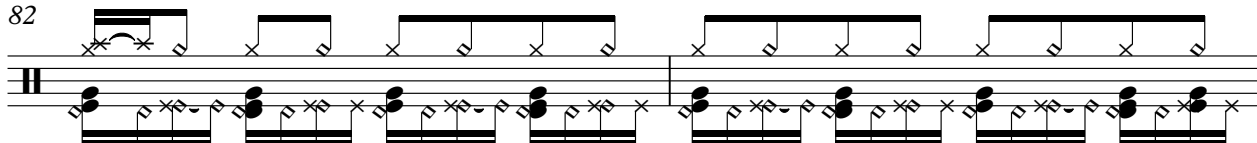

84

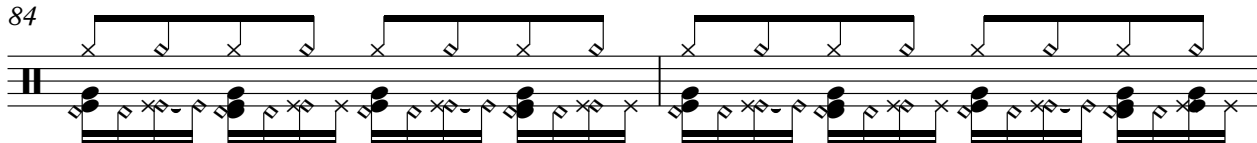

86

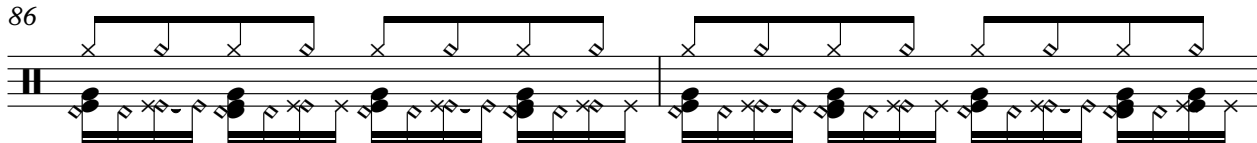

Percussion

5

88

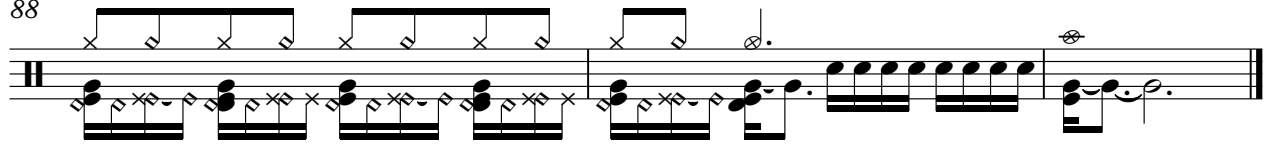

Flexatone Outhere Brothers - Outherebrothers boom

♩ = 131,000076

25

28

30

32 **17**

51

53

55

57 **24**

82

84

86

88

Kora Outhere Brothers - Outherebrothers boom

♩ = 131,000076

Alto Outhere Brothers - Outherebrothers boom

♩ = 131,000076

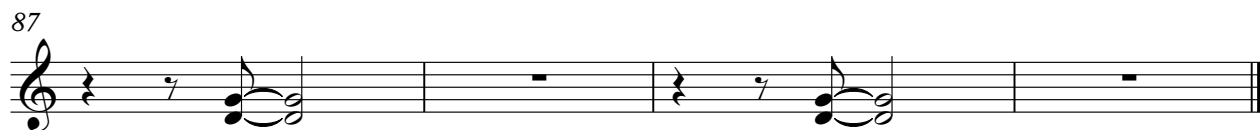

Synth Bass Outhere Brothers - Outherebrothers boom

♩ = 131,000076

13

18

23

35

40

46

51

56

61

66

71

76

81

86

Outhere Brothers - Outherebrothers boom
Lead 1 (Square)

♩ = 131,000076

9

13

18

23

8

35

40

9

52

57

61

5

Lead 1 (Square)

70

75

80

[illegible]

88
