

pachabell - pcanon

♩ = 160,000000

Pizzicato

Continuo

4

Pizzicato

Continuo

7

Pizzicato

Violin I

Continuo

10

Pizzicato

Violin I

Continuo

13

Pizzicato

Violin I

Continuo

16

Pizzicato

Violin I

Violin II

Continuo

19

Pizzicato

Violin I

Violin II

Continuo

22

Pizzicato

Violin I

Violin II

Continuo

25

Pizzicato

Violin I

Violin II

Violin III

Continuo

28

Pizzicato

Violin I

Violin II

Violin III

Continuo

31

Pizzicato

Violin I

Violin II

Violin III

Continuo

34

Pizzicato

Violin I

Violin II

Violin III

Continuo

37

Pizzicato

Violin I

Violin II

Violin III

Continuo

40

Pizzicato

Violin I

Violin II

Violin III

Continuo

43

Pizzicato

Violin I

Violin II

Violin III

Continuo

46

Pizzicato

Violin I

Violin II

Violin III

Continuo

49

Pizzicato

Violin I

Violin II

Violin III

Continuo

52

Pizzicato

Violin I

Violin II

Violin III

Continuo

55

Pizzicato

Violin I

Violin II

Violin III

Continuo

58

Pizzicato

Violin I

Violin II

Violin III

Continuo

61

Pizzicato

Violin I

Violin II

Violin III

Continuo

64

Pizzicato

Violin I

Violin II

Violin III

Continuo

67

Pizzicato

Violin I

Violin II

Violin III

Continuo

70

Pizzicato

Violin I

Violin II

Violin III

Continuo

73

Pizzicato

Violin I

Violin II

Violin III

Continuo

76

Pizzicato

Violin I

Violin II

Violin III

Continuo

79

Pizzicato

Violin I

Violin II

Violin III

Continuo

82

Pizzicato

Violin I

Violin II

Violin III

Continuo

85

Pizzicato

Violin I

Violin II

Violin III

Continuo

88

Pizzicato

Violin I

Violin II

Violin III

Continuo

91

Pizzicato

Violin I

Violin II

Violin III

Continuo

Detailed description of the musical score for measures 91-93: The score is written for five parts. The Pizzicato part (top) features a rhythmic pattern of eighth notes with accents, starting on a whole rest. Violin I has a simple melodic line with a whole note and a half note. Violin II and III have more complex rhythmic patterns, including eighth and sixteenth notes. The Continuo part (bottom) has a steady bass line with a whole note and a half note.

94

Pizzicato

Violin I

Violin II

Violin III

Continuo

Detailed description of the musical score for measures 94-96: The score is written for five parts. The Pizzicato part (top) features a rhythmic pattern of eighth notes with accents, starting on a whole rest. Violin I has a simple melodic line with a whole note and a half note. Violin II and III have more complex rhythmic patterns, including eighth and sixteenth notes. The Continuo part (bottom) has a steady bass line with a whole note and a half note.

97

Pizzicato

Violin I

Violin II

Violin III

Continuo

100

Pizzicato

Violin I

Violin II

Violin III

Continuo

103

Pizzicato

Violin I

Violin II

Violin III

Continuo

106

Pizzicato

Violin I

Violin II

Violin III

Continuo

109

Pizzicato

Violin I

Violin II

Violin III

Continuo

112

Pizzicato

Violin I

Violin II

Violin III

Continuo

115

Pizzicato

Violin I

Violin II

Violin III

Continuo

118

Pizzicato

Violin I

Violin II

Violin III

Continuo

121

Pizzicato

Violin I

Violin II

Violin III

Continuo

124

Pizzicato

Violin I

Violin II

Violin III

Continuo

127

Pizzicato

Violin I

Violin II

Violin III

Continuo

130

Pizzicato

Violin I

Violin II

Violin III

Continuo

133

Pizzicato

Violin I

Violin II

Violin III

Continuo

136

Pizzicato

Violin I

Violin II

Violin III

Continuo

139

Pizzicato

Violin I

Violin II

Violin III

Continuo

142

Pizzicato

Violin I

Violin II

Violin III

Continuo

145

Pizzicato

Violin I

Violin II

Violin III

Continuo

148

Pizzicato

Violin I

Violin II

Violin III

Continuo

151

Pizzicato

Violin I

Violin II

Violin III

Continuo

154

Pizzicato

Violin I

Violin II

Violin III

Continuo

157

Pizzicato

Violin I

Violin II

Violin III

Continuo

160

Pizzicato

Violin I

Violin II

Violin III

Continuo

163

Pizzicato

Violin I

Violin II

Violin III

Continuo

166

Pizzicato

Violin I

Violin II

Violin III

Continuo

169

Pizzicato

Violin I

Violin II

Violin III

Continuo

172

Pizzicato

Violin I

Violin II

Violin III

Continuo

175

Pizzicato

Violin I

Violin II

Violin III

Continuo

178

Pizzicato

Violin I

Violin II

Violin III

Continuo

181

Pizzicato

Violin I

Violin II

Violin III

Continuo

184

Pizzicato

Violin I

Violin II

Violin III

Continuo

187

Pizzicato

Violin I

Violin II

Violin III

Continuo

190

Pizzicato

Violin I

Violin II

Violin III

Continuo

193

Pizzicato

Violin I

Violin II

Violin III

Continuo

196

Pizzicato

Violin I

Violin II

Violin III

Continuo

199

Pizzicato

Violin I

Violin II

Violin III

Continuo

202

Pizzicato

Violin I

Violin II

Violin III

Continuo

205

Pizzicato

Violin I

Violin II

Violin III

Continuo

208

Pizzicato

Violin I

Violin II

Violin III

Continuo

211

Pizzicato

Violin I

Violin II

Violin III

Continuo

Detailed description of the musical score for measures 211-213: The score is in G major (one sharp) and 3/4 time. The Pizzicato part (top staff) plays a rhythmic pattern of eighth notes with accents: G4, A4, B4, C5, G4, A4, B4, C5. Violin I (second staff) plays a simple melodic line: G4 (quarter), A4 (quarter), B4 (quarter), C5 (quarter). Violin II (third staff) plays a sustained chord: G4 (half), B4 (half). Violin III (fourth staff) plays a sustained chord: G4 (half), B4 (half). The Continuo (bottom staff) plays a steady bass line: G3 (half), B3 (half).

214

Pizzicato

Violin I

Violin II

Violin III

Continuo

Detailed description of the musical score for measures 214-216: The score continues in G major and 3/4 time. The Pizzicato part (top staff) continues with the same rhythmic pattern: G4, A4, B4, C5, G4, A4, B4, C5. Violin I (second staff) plays a simple melodic line: G4 (quarter), A4 (quarter), B4 (quarter), C5 (quarter). Violin II (third staff) plays a sustained chord: G4 (half), B4 (half). Violin III (fourth staff) plays a sustained chord: G4 (half), B4 (half). The Continuo (bottom staff) continues with the same steady bass line: G3 (half), B3 (half).

217

Pizzicato

Violin I

Violin II

Violin III

Continuo

220

Pizzicato

Violin II

Violin III

Continuo

223

Pizzicato

Violin II

Violin III

Continuo

226

Pizzicato

Violin III

Continuo

This block contains the musical notation for measures 226 through 228. The Pizzicato part (top staff) features a rhythmic pattern of eighth notes with beams and accents, starting on a quarter rest. The Violin III part (middle staff) has a simple melodic line with quarter notes. The Continuo part (bottom staff) has a steady bass line of half notes.

229

Pizzicato

Violin III

Continuo

This block contains the musical notation for measures 229 through 230. The Pizzicato part continues with a rhythmic pattern of eighth notes with beams and accents. The Violin III part has a simple melodic line. The Continuo part has a steady bass line of half notes.

231

Pizzicato

Violin III

Continuo

This block contains the musical notation for measures 231 through 234. The Pizzicato part has a rhythmic pattern of eighth notes with beams and accents. The Violin III part has a simple melodic line. The Continuo part has a steady bass line of half notes. A large blacked-out area is present above the Pizzicato staff in the first two measures.

Pizzicato

pachabell - pcanon

♩ = 160,000000

V.S.

31

91

94

97

100

103

106

109

112

115

118

121

124

127

130

133

136

139

142

145

148

V.S.

151

154

157

160

163

166

169

172

175

178

181

184

187

190

193

196

199

202

205

208

V.S.

211

214

217

220

223

226

229

231

0008

Violin I

pachabell - pcanon

♩ = 160,000000

8

16

25

32

39

44

50

56

63

71

V.S.

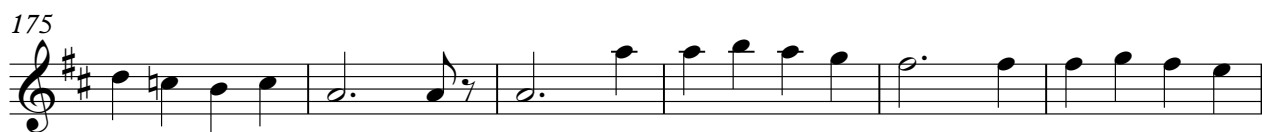
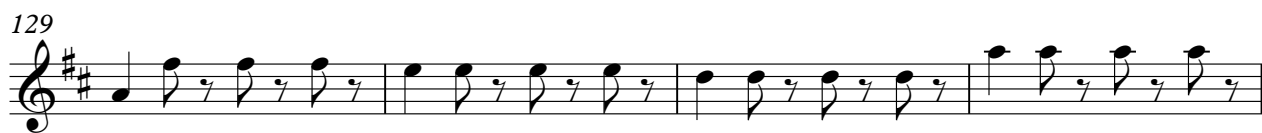

V.S.

187

194

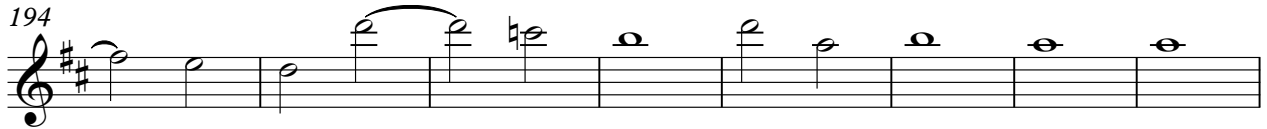

202

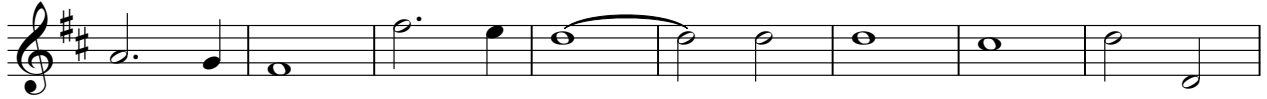

210

216

Violin II

pachabell - pcanon

♩ = 160,000000  
**16**

24

33

40

47

52

58

64

71

79

V.S.

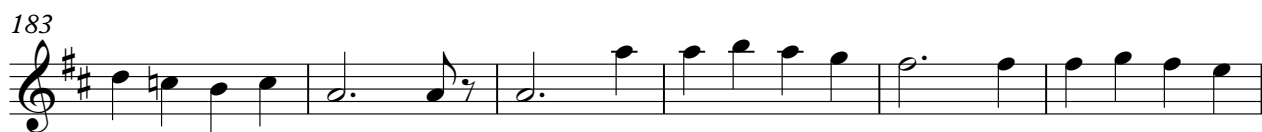

V.S.

195

202

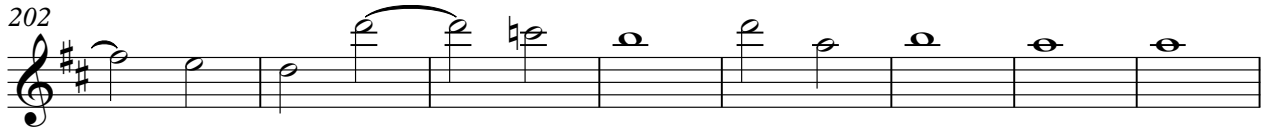

210

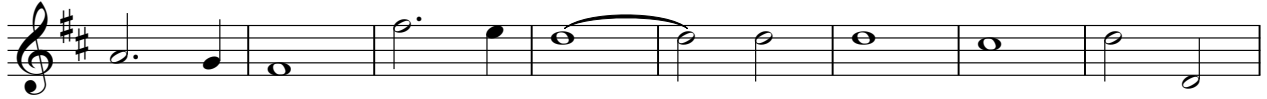

218

224

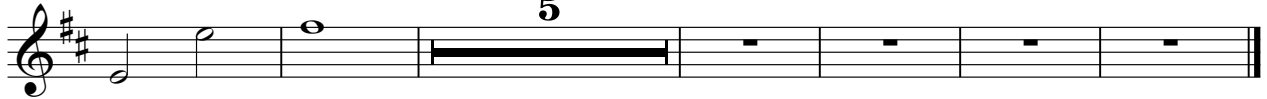

0008

Violin III

pachabell - pcanon

♩ = 160,000000  
24

32

41

48

55

60

66

72

79

87

V.S.

Violin III

92

96

100

104

110

117

123

129

135

140

Violin III

145

149

153

158

163

168

176

183

191

197

V.S.

Violin III

203

210

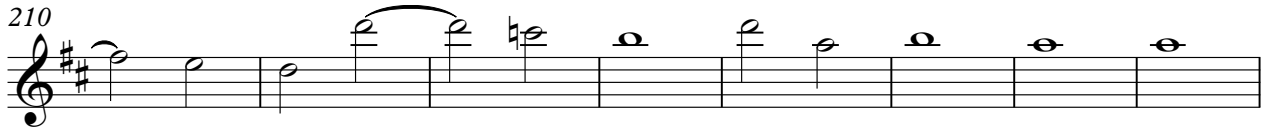

218

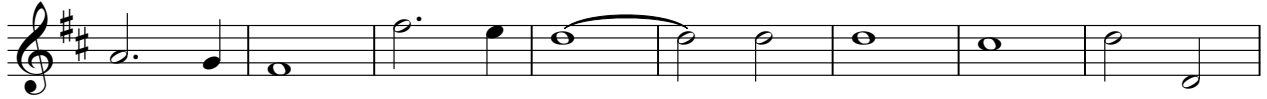

226

230

Continuo

pachabell - pcanon

♩ = 160,000000

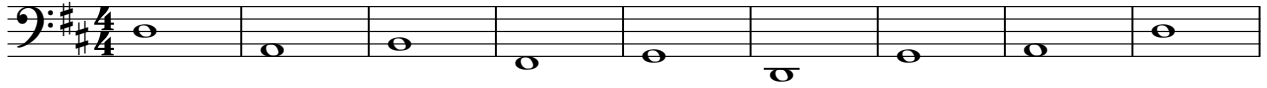

10

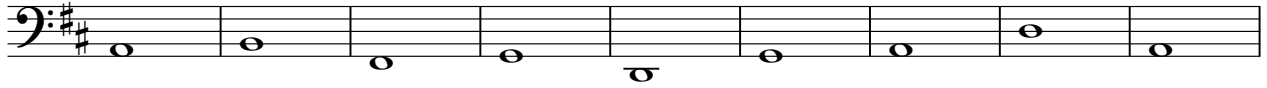

19

28

37

46

55

64

73

82

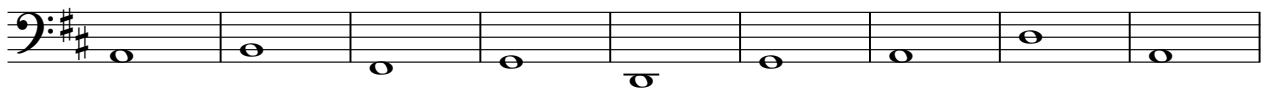

V.S.

91

100

109

118

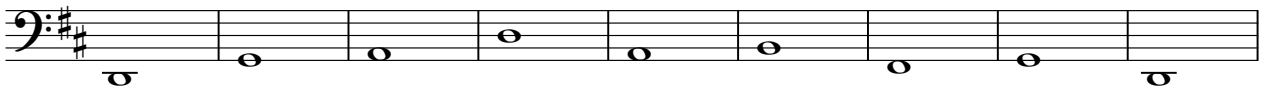

127

136

145

154

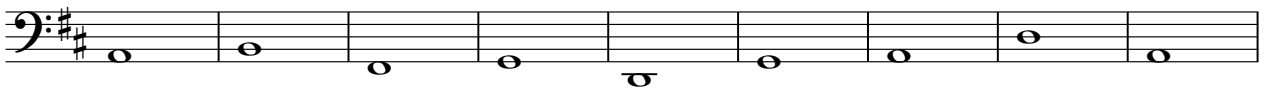

163

172

181

190

199

208

217

226

