

Padre Marcelo Rossi - O Homem

♩ = 144,940140

Trombone  
Percussion  
Jazz Guitar  
5-string Electric Bass  
Synth Strings  
Orchestra Hit  
Orchestra Hit  
Viola  
Violoncello  
Solo

ClavedePrata.62.223.7033

ClavedePrata.62.223.7033

6

Tbn.  
Perc.  
E. Bass  
Orch. Hit  
Vla.  
Vc.  
Solo

62.223.7033  
62.223.7033

23

29

47

52

58

62

66

Tbn. Perc. J. Gtr. E. Bass Syn. Str. Orch. Hit Vla. Vc. Solo

70

Tbn. Perc. J. Gtr. E. Bass Syn. Str. Orch. Hit Vla. Vc. Solo

75

79

84

Tbn.

Perc.

J. Gtr.

E. Gtr.

E. Bass

Syn. Str.

Orch. Hit

Vla.

Vc.

Solo

88

Tbn.

Perc.

J. Gtr.

E. Gtr.

E. Bass

Syn. Str.

Orch. Hit

Vla.

Vc.

Solo

92

96

101

106

112

117

123

127

131

Tbn.  
Perc.  
J. Gtr.  
E. Bass  
Syn. Str.  
Orch. Hit  
Vla.  
Vc.  
Solo

135

Tbn.  
Perc.  
J. Gtr.  
E. Bass  
Syn. Str.  
Orch. Hit  
Vla.  
Vc.  
Solo

140

Tbn.

Perc.

J. Gtr.

E. Bass

Syn. Str.

Orch. Hit

Vla.

Vc.

Solo

145

Tbn.

Perc.

J. Gtr.

E. Bass

Syn. Str.

Orch. Hit

Vla.

Vc.

Solo

150

155

158

Tbn.

Perc.

J. Gtr.

E. Bass

Syn. Str.

Orch. Hit

Vla.

Vc.

Solo

Padre Marcelo Rossi - O Homem

Trombone

♩ = 144,940140

62.223.7033  
62.223.7033

89

94

105

115

127

131

136

142

149

156

159

# Padre Marcelo Rossi - O Homem

## Percussion

♩ = 144,940140

8

16

24

32

38

44

50

56

61

62.223.7033  
62.223.7033

V.S.

♩ = 144,940140

6 28

38

44

49

55

61

67

73

78

62.223.7033  
62.223.7033

V.S.

83

89

94

100

106

111

116

122

128

134

139

144

150

155

158

73

79

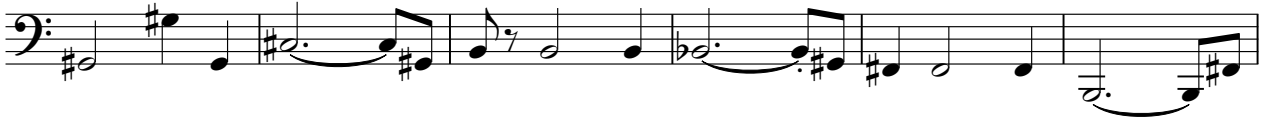

85

91

97

104

111

118

126

132

Padre Marcelo Rossi - O Homem

Synth Strings

♩ = 144,940140

6 28

40

47

51

57

63

69

74

81

02.223.7035

V.S.

86

92

97

105

111

115

121

127

133

138

♩ = 144,940140

89

94

105

114

125

130

134

140

146

153

157

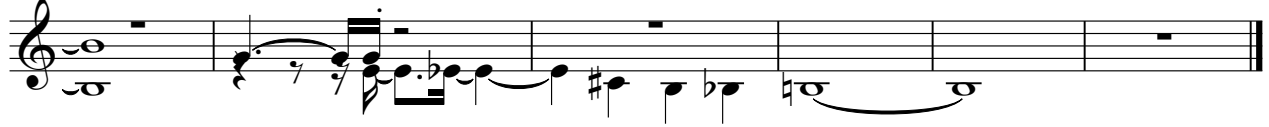

Orchestra Hit

Padre Marcelo Rossi - O Homem

♩ = 144,940140

ClavedePrata.62.223.7033

ClavedePrata.62.223.7033

5

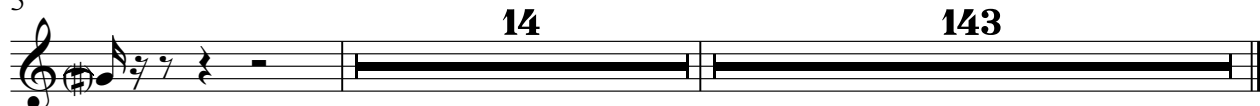

14 143

62.223.7033  
62.223.7033

ClavedePrata.62.223.7033

Viola

Padre Marcelo Rossi - O Homem

♩ = 144,940140

12

21

35

43

52

62

69

77

81

62.223.7033  
62.223.7033

V.S.

2  
87  
Viola

93

100  
3

108  
3 4

120

128

135

142

150

157

Violoncello

Padre Marcelo Rossi - O Homem

♩ = 144,940140

12

21

35

43

52

62

69

77

81

62.223.7033  
62.223.7033

V.S.

2  
87 Violoncello

93

100

111

121

128

135

142

150

157

Padre Marcelo Rossi - O Homem

Solo

♩ = 144,940140

5

9

12

16

20

23

27

31

35

62.223.7023  
62.223.7033

V.S.

38

43

49

54

59

64

69

74

78

83

87

91

95

99

102

107

113

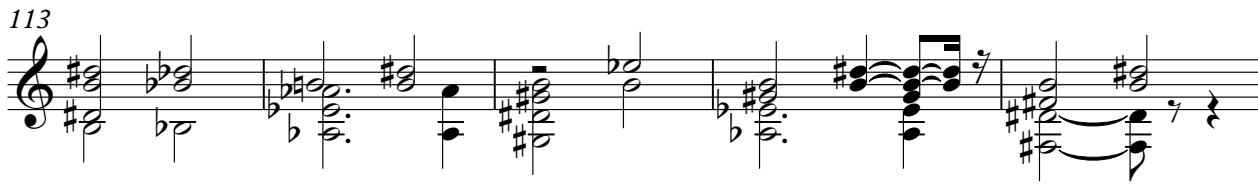

118

123

128

V.S.

133

138

142

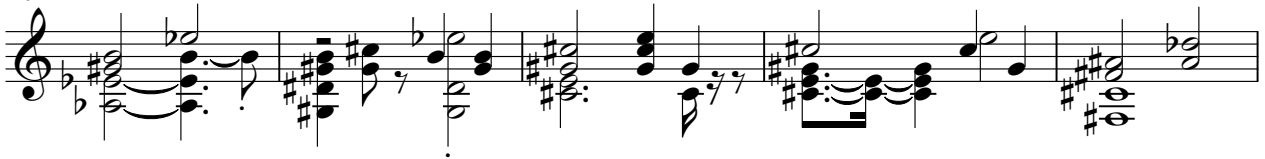

147

151

155

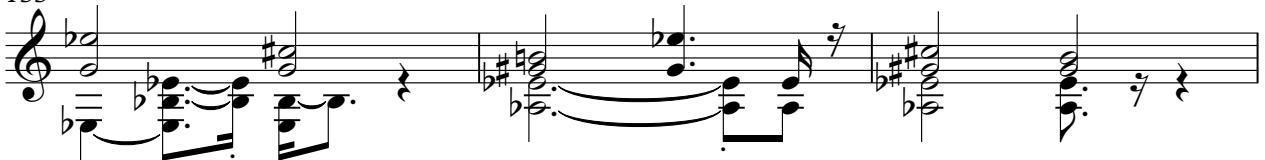

158

