

Pagny Florent - Oh Happy Day

♪ = 122,999969

Chant

Drums

Chorusgtr

Basse

Choers 2

Piano 3

Rockorg

Choers 1

13/01/1997 16.20

♪ = 122,999969

2

5

Drums

Chorusgtr

Basse

Piano 3

7

Drums

Chorusgtr

Basse

Piano 3

♩ = 122,999969
 9 Polyphonie :28 notes 3

Drums

Chorusgtr

Basse

Piano 3

11 Tous les droits du producteur et du propriétaire

Drums

Chorusgtr

Basse

Piano 3

13

Chant

des oeuvres enregistrees hap py day sont r̄serv̄is.

Drums

Chorusgtr

Basse

Piano 3

Choeurs 1

Oh hap py day

15

Chant

Oh hap py day Toute reproduction ou duplication

Drums

Chorusgtr

Basse

Piano 3

Choeurs 1

Oh hap py day

17

Chant

When Je sus washed

Drums

Chorusgtr

Basse

Piano 3

Choeurs 1

When Je sus washed

19

Chant

fragmentaire ou totale est interdite

Oh when He washed

Drums

Chorusgtr

Basse

Piano 3

Choeurs 1

Oh when He washed

21

Chant
a des fins au lieu d'une copie when He washed de sauvegarde a titre privé.

Drums

Chorusgtr

Basse

Piano 3

Choeurs 1

Mmm,when He washed

23

Chant
He washed the sins a way

Drums

Chorusgtr

Basse

Piano 3

Choeurs 1

Oh hap py day

25

Chant

Il est notamment interdit de reproduire py les oeuvres dans toutes les

Drums

Chorusgtr

Basse

Piano 3

Choeurs 1

Oh hap py day

27

Drums

Chorusgtr

Basse

Piano 3

Rockorg

Choeurs 1

He taught me how

29

Drums

Basse

Piano 3

Rockorg

Choeurs 1

to watch

31

Drums

Basse

Piano 3

Rockorg

Choeurs 1

Watch and pray

tout support тїлїматїque. 9

33

Drums

Basse

Piano 3

Rockorg

Choeurs 1

Watch and pray

35

Drums

Basse

Piano 3

Rockorg

Choeurs 1

And live re joi

37

Drums

Basse

Piano 3

Rockorg

Choeurs 1

cing and pray

Midi Service BP113 74804 La Roche sur Foron (France)

39

Drums

Basse

Piano 3

Rockorg

Choeurs 1

eve ry day

41

Drums

Basse

Piano 3

Rockorg

Choeurs 1

Eve ry day

43

Chant

Drums

Basse

Piano 3

Rockorg

hap py day

44

Chant

Drums

Chorusgtr

Basse

Piano 3

Choeurs 1

Oh hap py day

46

Chant

Drums

Chorusgtr

Basse

Piano 3

Choeurs 1

Oh hap py day

When Je sus washed

48

Chant

Drums

Chorusgtr

Basse

Piano 3

Choeurs 1

Oh when He washed

When Je sus washed

50

Chant

Drums

Chorusgtr

Basse

Piano 3

Choeurs 1

Mmm when He washed

Oh when He washed

52

Chant

Drums

Chorusgtr

Basse

Piano 3

Choeurs 1

He washed the sins a

Mmm,when He washed

54

Chant

Drums

Chorusgtr

Basse

Piano 3

Choeurs 1

way. Oh hap py

Oh hap py day

56

Chant

Drums

Chorusgtr

Basse

Piano 3

Choeurs 1

Oh hap py day

Oh hap py day

58

Chant

Drums

Chorusgtr

Basse

Piano 3

Choeurs 1

Oh yes hap py day

Oh hap py day

60

Chant

Drums

Chorusgtr

Basse

Piano 3

Choeurs 1

Oh hap py day

62

Drums

Basse

Piano 3

Choeurs 1

65

Chant

Drums

Piano 3

Choeurs 1

hap py day

67

Chant

Drums

Basse

Piano 3

Choeurs 1

hap py day hap py day

69

Chant

Drums

Basse

Piano 3

Rockorg

Choeurs 1

71

Chant

Drums

Basse

Piano 3

Rockorg

Choeurs 1

72

Chant

Drums

Basse

Piano 3

Rockorg

Choeurs 1

73

Chant

Drums

Basse

Piano 3

Rockorg

Choeurs 1

74

Chant

Drums

Basse

Piano 3

Rockorg

Choeurs 1

75

Chant

Drums

Basse

Piano 3

Rockorg

Choeurs 1

76

Chant

Drums

Basse

Piano 3

Rockorg

Choeurs 1

||

77

Chant

Drums

Basse

Choeurs 2

Piano 3

Rockorg

Choeurs 1

78

Chant

Drums

Basse

Choeurs 2

Piano 3

Rockorg

Choeurs 1

79

Chant

hap py day

Drums

Basse

Choeurs 2

Piano 3

Rockorg

Choeurs 1

80

Chant

hap py day hap py day

Drums

Basse

Choeurs 2

Piano 3

Rockorg

Choeurs 1

81

Chant

hap py day hap py day

Drums

Basse

Choeurs 2

Piano 3

Rockorg

Choeurs 1

82

Chant

hap py day hap py

Drums

Basse

Choeurs 2

Piano 3

Rockorg

Choeurs 1

Chant

day hap py day hap py day

Drums

Basse

Choeurs 2

Piano 3

Rockorg

Choeurs 1

84

Chant

Drums

Basse

Choeurs 2

Piano 3

Rockorg

Choeurs 1

Oh

3

86

Chant

Choeurs 2

Oh happy

3

3

89

Chant

Drums

Chorusgtr

Basse

Choeurs 2

Piano 3

day

90

Chant

Drums

Chorusgtr

Basse

Choeurs 2

Piano 3

Chant

Pagny Florent - Oh Happy Day

♩ = 122,999969 ♩ = 122,999969

8 4

Oh hap py day

15

Oh hap py day When Je sus washed

19

Oh when He washed Mmm, when He washed

23

He washed the sins a way Oh hap py day

27 16

Oh hap py day Oh hap py day

47

When Je sus washed Oh when He washed

51

Mmm, when He washed He washed the sins a way

55

Oh hap py day Oh hap py day

58 5

Copyright © 1997 by Midi Service France

66

hap py day hap py day hap py day hap py day

70

hap py day happyday hap pyday happyday happyday hap pyday happyday

74

hap py dayhap py dayhap pydayhappyday oh

79

hap py day happy day happyday hap pyday happyday hap py dayhap py

83

dayhap pydayhappyday Oh

87

Oh hap py day

Drums

Pagny Florent - Oh Happy Day

♩ = 122,999969
13/01/1997 16.20

5

7

♩ = 122,999969
9 Polyphonie :28 notes

11 Tous les droits du producteur et du propriétaire

13 des oeuvres enregistrées sont réservés.

16 Toute reproduction ou duplication

18 fragmentaire ou totale est interdite

20 a des fins autres qu'une copie

22 de sauvegarde a titre privi.

Copyright © 1997 by Midi Service France

V.S.

24

les oeuvres dans toutes les

26

28

modalités graphiques et musicales

30

y compris adaptation sur

32

tout support graphique.

34

36

38

Midi Service BP113 74804 La Roche sur Foron (France)

40

42

<http://www.midiservice.com>

Drums

78

79

80

81

82

83

84

89

Chorusgtr

Pagny Florent - Oh Happy Day

♩ = 122,999969

3

7

♩ = 122,999969

11

15

19

23

26

16

Copyright © 1997 by Midi Service France

44

48

52

56

60

21

83

5

5

Basse

Pagny Florent - Oh Happy Day

♩ = 122,999969

2

6

♩ = 122,999969

10

14

18

22

26

30

34

38

42

46

50

54

58

62

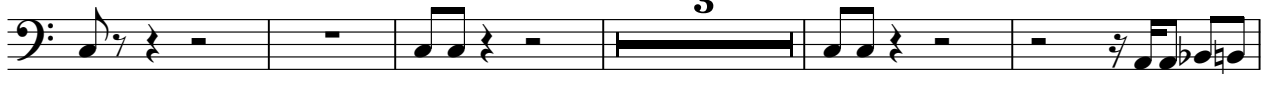

70

74

78

82

~~12013 88~~

89

Choeurs 2

Pagny Florent - Oh Happy Day

♩ = 122,999969 ♩ = 122,999969

8 68

80

85

Copyright © 1997 by Midi Service France

♩ = 122,999969

6

9 ♩ = 122,999969

12

16

19

22

25

29

32

35

38

41

45

48

51

54

57

V.S.

60

63

65

67

69

71

73

75

77

79

81

83

V.S.

Choeurs 1

Pagny Florent - Oh Happy Day

♩ = 122,999969 ♩ = 122,999969

8 5

Ohhap py day Ohhap py day

17

WherJe swashed OhwherHeashed

22

27

MnwherHeashed Oh hap py day Oh hap py day

Hetaughtme how to watch Watchand pray

32

Watchand pray Andlive re joi

37

cing andpray eve ry day Every day

42

Ohhap py day Ohhap py day

48

WherJe swashed OhwherHeashed MnwherHeashed

53

Oh hap py day Oh hap py day

58

2

Copyright © 1997 by Midi Service France

Oh hap py day

Oh hap py day

64

69

73

77

81

♩ = 120,250

84
