

Palemiger Spatzen - `T Is Weer Harmonikatijd 1

♩ = 122,000816

Musical score for 'Palemiger Spatzen - `T Is Weer Harmonikatijd 1'. The score is in 4/4 time and features the following instruments:

♩ = 122,000816

5

7

9

11

17

TUBA

DRUMS

+CHORUS GT

FINGERDBAS

ACCORDION

ACCORDION

19

TUBA

DRUMS

+CHORUS GT

FINGERDBAS

ACCORDION

ACCORDION

25

27

29

TUBA

DRUMS

+CHORUS GT

FINGERDBAS

ACCORDION

ACCORDION

31

TUBA

DRUMS

+CHORUS GT

FINGERDBAS

ACCORDION

ACCORDION

33

TUBA

DRUMS

+CHORUS GT

FINGERDBAS

ACCORDION

ACCORDION

35

TUBA

DRUMS

+CHORUS GT

FINGERDBAS

ACCORDION

ACCORDION

37

39

- TUBA**: Bass clef, playing a melodic line with eighth and quarter notes.
- DRUMS**: Two staves, one with a drum kit icon and 'x' marks for cymbals, the other with a bass line.
- MELODY**: Treble clef, playing a melodic line with eighth notes and rests.
- +CHORUS GT**: Treble clef, playing a chordal accompaniment with eighth notes.
- FINGERDBAS**: Bass clef, playing a melodic line with eighth notes.
- ACCORDION** (top): Treble and bass clefs, playing a complex melodic and harmonic line.
- ACCORDION** (bottom): Treble clef, playing a rhythmic accompaniment with triplets.

45

47

53

55

57

TUBA

DRUMS

+CHORUS GT

FINGERDBAS

ACCORDION

ACCORDION

59

TUBA

DRUMS

+CHORUS GT

FINGERDBAS

ACCORDION

ACCORDION

61

TUBA

DRUMS

+CHORUS GT

FINGERDBAS

ACCORDION

ACCORDION

63

TUBA

DRUMS

+CHORUS GT

FINGERDBAS

ACCORDION

ACCORDION

65

67

69

TUBA

DRUMS

MELODY

+CHORUS GT

FINGERDBAS

ACCORDION

ACCORDION

71

TUBA

DRUMS

+CHORUS GT

FINGERDBAS

ACCORDION

ACCORDION

73

75

77

79

TUBA

Palemiger Spatzen - `T Is Weer Harmonikatijd 1

♩ = 122,000816

2 3

6

9

12

15

18

21

24

26

28

V.S.

31

34

37

40

43

46

49

52

55

58

61

64

67

70

73

76

79

81

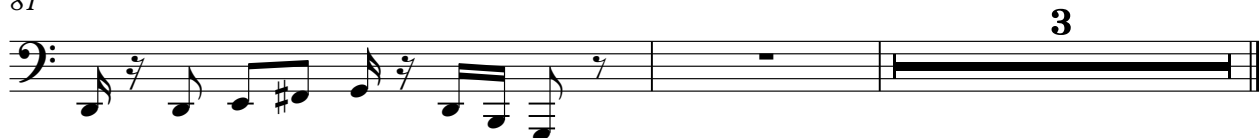

DRUMS

Palemiger Spatzen - `T Is Weer Harmonikatijd 1

♩ = 122,000816

V.S.

DRUMS

42

46

50

53

56

60

64

68

72

76

DRUMS

79

83

3

MELODY

Palemiger Spatzen - 'T Is Weer Harmonikatijd 1

♩ = 122,000816

35

39

43

19

65

69

13 3

+CHORUS GT

Palemiger Spatzen - `T Is Weer Harmonikatijd 1

♩ = 122,000816

V.S.

83

♩ = 122,000816

2

33

36

39

42

45

48

51

54

57

60

63

66

69

72

75

78

80

83

3

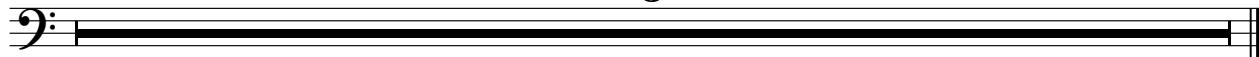

ACCORDION

Palemiger Spatzen - 'T Is Weer Harmonikatijd 1

♩ = 122,000816

V.S.

36

38

40

42

44

46

48

V.S.

ACCORDION

50

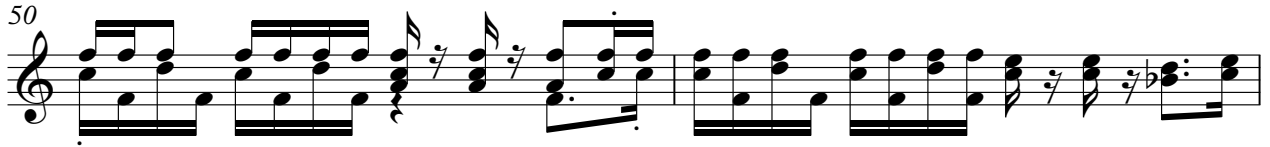

52

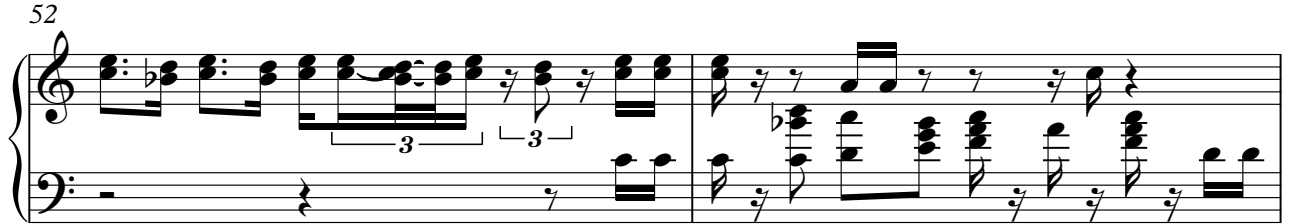

54

57

60

62

64

66

68

70

72

74

76

78

80

6

ACCORDION

83

ACCORDION

Palemiger Spatzen - 'T Is Weer Harmonikatijd 1

♩ = 122,000816

4

8

11

14

17

20

22

24

26

28

V.S.

ACCORDION

30

33

36

39

41

43

45

47

49

51

ACCORDION

53

55

57

59

62

65

67

69

71

73

V.S.

ACCORDION

75

77

79

81
