

Palemiger Spatzen - 'T Is Weer Harmonikatijd 2

♩ = 123,001228

Clarinet in Bb

Clarinet in Bb

Baroque Trumpet

Trombone

Percussion

Dulcimer

Kora

Kora

Acoustic Bass

Bandoneon

Bandoneon

Synth Brass

FX 5 (Brightness)

♩ = 123,001228

5

Cl.

Perc.

Kora

Kora

A. Bass

Band.

8

Cl.
Cl.
Perc.
Dulc.
Kora
Kora
A. Bass
Band.
Band.
FX 5

11

Cl.
Cl.
Perc.
Dulc.
Kora
Kora
A. Bass
Band.
FX 5

14

Cl.
Perc.
Dulc.
Kora
Kora
A. Bass
Band.
FX 5

17

Cl.
Cl.
Perc.
Dulc.
Kora
Kora
A. Bass
Band.
Band.
FX 5

20

Cl.
Cl.
Tbn.
Perc.
Dulc.
Kora
A. Bass
Band.
Band.
FX 5

23

Cl.
Tbn.
Perc.
Dulc.
Kora
A. Bass
Band.
FX 5

26

Cl.

Perc.

Kora

Kora

A. Bass

Band.

Band.

Syn. Br.

FX 5

29

Cl.

Perc.

Kora

Kora

A. Bass

Band.

Syn. Br.

FX 5

32

Cl.
Tbn.
Perc.
Kora
Kora
A. Bass
Band.
Syn. Br.
FX 5

35

Cl.
Cl.
Bar. Tpt.
Tbn.
Perc.
Kora
A. Bass
Band.
Band.
Syn. Br.
FX 5

38

Cl.
Bar. Tpt.
Tbn.
Perc.
Kora
A. Bass
Band.
Syn. Br.
FX 5

41

Cl.
Bar. Tpt.
Tbn.
Perc.
Kora
A. Bass
Band.
Syn. Br.
FX 5

45

Cl.
Bar. Tpt.
Tbn.
Perc.
Kora
A. Bass
Band.
Syn. Br.
FX 5

49

Cl.
Bar. Tpt.
Tbn.
Perc.
Kora
A. Bass
Band.
Band.
Syn. Br.
FX 5

52

Cl.

Bar. Tpt.

Tbn.

Perc.

Kora

Kora

A. Bass

Band.

55

Cl.

Bar. Tpt.

Tbn.

Perc.

Kora

Kora

A. Bass

Band.

58

Cl.
Bar. Tpt.
Tbn.
Perc.
Kora
Kora
A. Bass
Band.
Band.
Syn. Br.
FX 5

61

Cl.
Bar. Tpt.
Tbn.
Perc.
Kora
A. Bass
Band.
Syn. Br.
FX 5

64

Cl.
Bar. Tpt.
Tbn.
Perc.
Kora
A. Bass
Band.
Syn. Br.
FX 5

67

Cl.
Tbn.
Perc.
Kora
A. Bass
Band.
Band.
Syn. Br.
FX 5

72

Cl.

Palemiger Spatzen - `T Is Weer Harmonikatijd 2

Clarinet in B \flat

$\text{♩} = 123,001228$

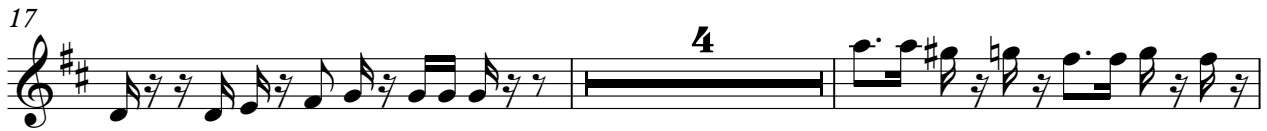

V.S.

55

59

63

66

Palemiger Spatzen - `T Is Weer Harmonikatijd 2

Clarinet in B \flat

$\text{♩} = 123,001228$

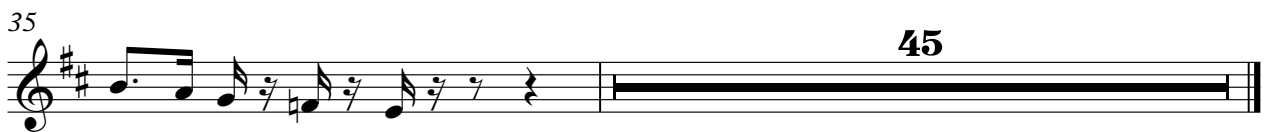
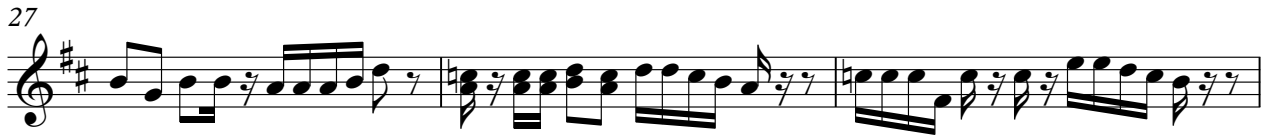
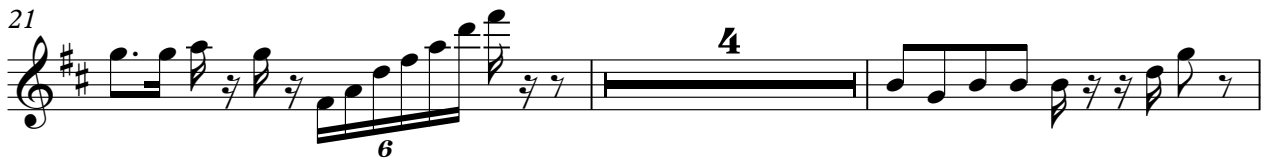
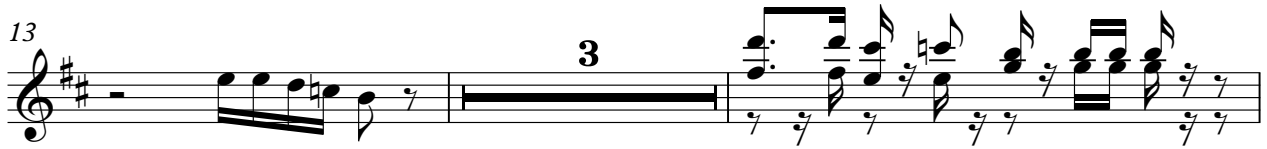

Baroque Trumpet

Palemiger Spatzen - `T Is Weer Harmonikatijd 2

♩ = 123,001228

35

39

43

47

51

56

61

65

14

Trombone

Palemiger Spatzen - `T Is Weer Harmonikatijd 2

♩ = 123,001228

21

24

34

37

41

45

49

53

57

61

V.S.

2

Trombone

65

13

Palemiger Spatzen - 'T Is Weer Harmonikatijd 2

Percussion

♩ = 123,001228

5

9

12

15

18

21

24

28

32

V.S.

2

Percussion

35

38

42

46

50

53

55

57

59

61

Percussion

63

65

67

♩ = 123,001228

9

12

15

18

20

22

24

25

55

♩ = 123,001228

4

7

10

13

16

19

22

25

28

31

34

37

40

43

46

49

52

55

58

61

64

67

13

♩ = 123,001228

5

9

13

17

8

28

32

18

53

57

21

♩ = 123,001228

V.S.

Bandoneon

Palemiger Spatzen - `T Is Weer Harmonikatijd 2

♩ = 123,001228

5

8

18

20

26

29

32

34

15

Bandoneon

51

54

56

58

60

7

13

Bandoneon

Palemiger Spatzen - `T Is Weer Harmonikatijd 2

♩ = 123,001228

9

12

15

18

4

24

26

9

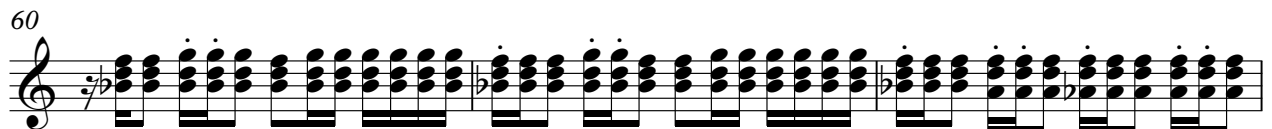
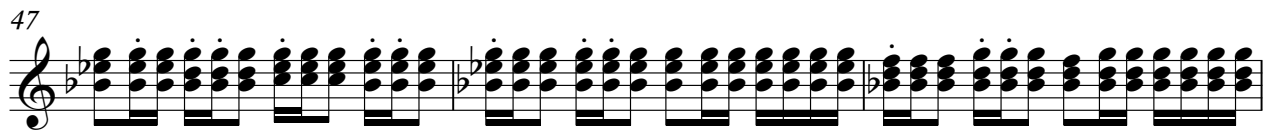
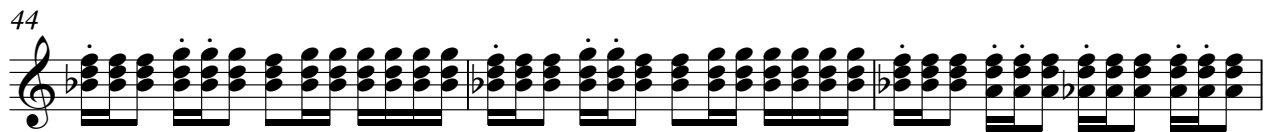

Synth Brass

Palemiger Spatzen - `T Is Weer Harmonikatijd 2

♩ = 123,001228

25

28

31

2

36

40

44

48

52

8

63

66

13

♩ = 123,001228

9

12

15

18

23

25

29

32

2

36

40

44

48

52

8

62

65

67

13