

Pam Tillis - Let that pony run

♩ = 92,000549

FLUTE

FLUTE

MELODY

DRUMS

STEEL GTR

JAZZ GTR

JAZZ GTR

CLEAN GTR

FRETLESS

HARPSICHRD

A.PIANO 1

♩ = 92,000549

7

MELODY

DRUMS

STEEL GTR

JAZZ GTR

FRETLESS

HARPSICHRD

A.PIANO 1

11

MELODY

DRUMS

STEEL GTR

FRETLESS

HARPSICHRD

A.PIANO 1

15

MELODY

DRUMS

STEEL GTR

JAZZ GTR

JAZZ GTR

FRETLESS

HARPSICHRD

A.PIANO 1

19

MELODY

DRUMS

STEEL GTR

JAZZ GTR

CLEAN GTR

FRETLESS

HARPSICHRD

A.PIANO 1

23

FLUTE

MELODY

DRUMS

STEEL GTR

JAZZ GTR

CLEAN GTR

FRETLESS

HARPSICHRD

A.PIANO 1

27

FLUTE

MELODY

DRUMS

STEEL GTR

JAZZ GTR

JAZZ GTR

CLEAN GTR

FRETLESS

A.PIANO 1

32

FLUTE

MELODY

DRUMS

STEEL GTR

JAZZ GTR

CLEAN GTR

FRETLESS

A.PIANO 1

36

FLUTE

MELODY

DRUMS

STEEL GTR

JAZZ GTR

JAZZ GTR

CLEAN GTR

FRETLESS

HARPSICHRD

A.PIANO 1

41

MELODY

DRUMS

STEEL GTR

JAZZ GTR

JAZZ GTR

CLEAN GTR

FRETLESS

HARPSICHRD

A.PIANO 1

46

MELODY

DRUMS

STEEL GTR

JAZZ GTR

JAZZ GTR

FRETLESS

HARPSICHRD

A.PIANO 1

50

MELODY

DRUMS

STEEL GTR

JAZZ GTR

JAZZ GTR

CLEAN GTR

FRETLESS

HARPSICHRD

A.PIANO 1

54

MELODY

DRUMS

STEEL GTR

JAZZ GTR

JAZZ GTR

FRETLESS

HARPSICHRD

A.PIANO 1

58

FLUTE

MELODY

DRUMS

STEEL GTR

JAZZ GTR

CLEAN GTR

FRETLESS

HARPSICHRD

A.PIANO 1

62

FLUTE

MELODY

DRUMS

STEEL GTR

JAZZ GTR

JAZZ GTR

CLEAN GTR

FRETLESS

A.PIANO 1

66

FLUTE

MELODY

DRUMS

STEEL GTR

JAZZ GTR

CLEAN GTR

FRETLESS

A.PIANO 1

70

FLUTE

MELODY

DRUMS

STEEL GTR

JAZZ GTR

JAZZ GTR

CLEAN GTR

FRETLESS

A.PIANO 1

75

FLUTE

MELODY

DRUMS

STEEL GTR

JAZZ GTR

JAZZ GTR

CLEAN GTR

FRETLESS

HARPSICHRD

A.PIANO 1

78

MELODY

DRUMS

STEEL GTR

JAZZ GTR

JAZZ GTR

CLEAN GTR

FRETLESS

HARPSICHRD

A.PIANO 1

FLUTE

Pam Tillis - Let that pony run

♩ = 92,000549

73

75

5

FLUTE

Pam Tillis - Let that pony run

♩ = 92,000549

21

25

2

31

2

37

21

61

2

67

2

71

10

MELODY

Pam Tillis - Let that pony run

♩ = 92,000549

5

10

14

18

23

28

32

36

2

DRUMS

Pam Tillis - Let that pony run

♩ = 92,000549

8

14

18

22

26

30

34

38

42

V.S.

DRUMS

46

50

54

58

62

66

70

74

78

STEEL GTR

Pam Tillis - Let that pony run

♩ = 92,000549

6

10

13

16

19

22

25

29

33

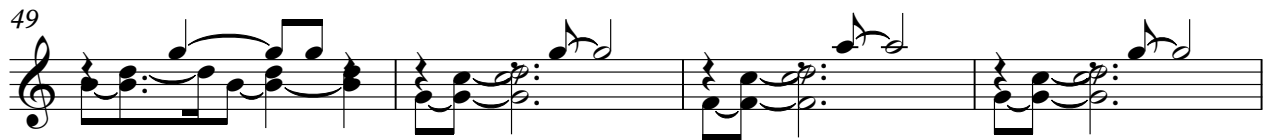
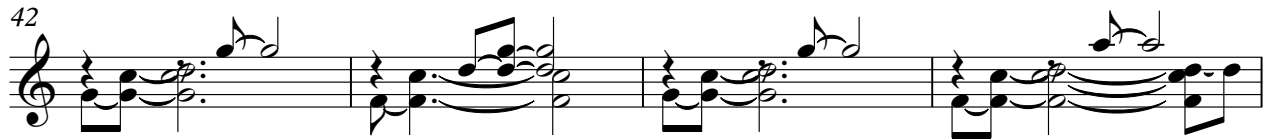
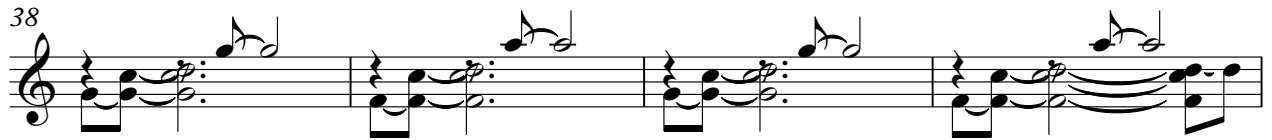

STEEL GTR

77

JAZZ GTR

Pam Tillis - Let that pony run

♩ = 92,000549

3 7

15

21 3

30 #8 2

37

43 5

52

57 2

65 #8

70

2

JAZZ GTR

76

2

♩ = 92,000549

15 8

27 9

40 6

50 3

57 4 9

73

77 2

♩ = 92,000549

20

24

28

33

3

40

8

52

4

59

63

68

71

2

CLEAN GTR

76

FRETLESS

Pam Tillis - Let that pony run

♩ = 92,000549

V.S.

2

FRETLESS

66

72

76

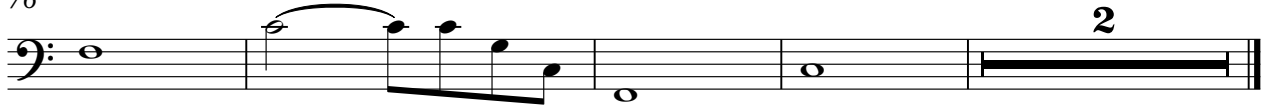

HARPSICHRD

Pam Tillis - Let that pony run

♩ = 92,000549

6

10

14

18

22

38

42

46

50

54

59

HARPSICHRD

77

A.PIANO 1

Pam Tillis - Let that pony run

♩ = 92,000549

3 6

14

21

26

31 3

40

45

49

55

60

65

72

77
