

# Boyzone - Love Me For A Reason

1.6"	3.0"
2.1,01	2.4,68
LOVE ME FOR A REASON (P) 1995 Music Studios - Arrangement by Edmund Mok	

♩ = 150,000000

♩ = 150,000000

4

Wind Chime

Bass Drum

Rock Snare

Hi-Hats

Ride

Cymbale

Triangle

Claps

Bonga

Tambourine

Piano

Piano Melody

Bass

Reverse Cymbale

Brass

VoiceHmn

Strings

6

Bass Drum

Rock Snare

Hi-Hats

Ride

Triangle

Claps

Bonga

Tambourine

Piano

Piano Melody

Bass

Brass

VoiceHmn

Strings

8

10

12

Wind Chime

Bass Drum

Rock Snare

Hi-Hats

Ride

Cymbale

Triangle

Claps

Bonga

Tambourine

Piano

Piano Melody

Bass

Reverse Cymbale

Brass

Foot Step

VoiceHmn

Strings

14

Clarinet

Bass Drum

Rock Snare

Hi-Hats

Triangle

Claps

Bonga

Tambourine

Piano

Bass

Reverse Cymbale

Melody

VoiceHmn

17

Clarinet

Bass Drum

Rock Snare

Hi-Hats

Triangle

Claps

Bonga

Tambourine

Piano

Bass

Melody

19

Clarinet

Bass Drum

Rock Snare

Hi-Hats

Triangle

Claps

Bonga

Tambourine

Piano

Bass

Melody

3

21

Clarinet

Bass Drum

Rock Snare

Hi-Hats

Triangle

Claps

Bonga

Tambourine

Piano

Bass

Melody

VoiceHmn

23

Clarinet

Bass Drum

Rock Snare

Hi-Hats

Triangle

Claps

Bonga

Tambourine

Piano

Bass

Melody

VoiceHmn

Strings

25

Clarinet

Bass Drum

Rock Snare

Hi-Hats

Triangle

Claps

Bonga

Tambourine

Piano

Bass

Melody

VoiceHmn

Strings

This musical score is for a multi-instrumental piece, likely a fusion of Western and Indian styles. It features the following instruments and parts:

- Bass Drum:** Rhythmic accompaniment with a steady pulse.
- Rock Snare:** Sparse snare hits, often in pairs.
- Triangle:** Rhythmic accompaniment with a steady pulse.
- Claps:** Sparse clapping patterns.
- Bonga:** Rhythmic accompaniment with a steady pulse.
- Tambourine:** Rhythmic accompaniment with a steady pulse.
- Bass:** Melodic line in the bass register.
- Melody:** Melodic line in the treble register.
- VoiceHmn:** Vocal line with melodic and rhythmic elements.

29

Wind Chime

Clarinet

Bass Drum

Rock Snare

Hi-Hats

Ride

Cymbale

Triangle

Claps

Bonga

Tambourine

Piano

Bass

Reverse Cymbale

Brass

Melody

Foot Step

VoiceHmn

Strings

31

Clarinet

Bass Drum

Rock Snare

Hi-Hats

Ride

Triangle

Claps

Bonga

Tambourine

Piano

Bass

Melody

VoiceHmn

Strings

33

Clarinet

Bass Drum

Rock Snare

Hi-Hats

Ride

Triangle

Claps

Bonga

Tambourine

Piano

Bass

Melody

VoiceHmn

Strings

35

Clarinet

Bass Drum

Rock Snare

Hi-Hats

Ride

Cymbale

Triangle

Claps

Bonga

Tambourine

Piano

Bass

Melody

VoiceHmn

Strings

3

37

Wind Chime

Clarinet

Bass Drum

Rock Snare

Hi-Hats

Ride

Cymbale

Triangle

Claps

Bonga

Tambourine

Piano

Bass

Reverse Cymbale

Brass

Melody

Foot Step

VoiceHmn

Strings

53

Clarinet

Bass Drum

Rock Snare

Hi-Hats

Ride

Cymbale

Triangle

Claps

Bonga

Tambourine

Piano

Bass

Brass

Melody

Foot Step

VoiceHmn

Strings

55

Clarinet

Bass Drum

Rock Snare

Hi-Hats

Ride

Triangle

Claps

Bonga

Tambourine

Piano

Bass

Brass

Foot Step

Strings

57

Wind Chime

Clarinet

Bass Drum

Rock Snare

Hi-Hats

Ride

Triangle

Claps

Bonga

Tambourine

Piano

Bass

Melody

Foot Step

VoiceHmn

Strings

59

Clarinet

Bass Drum

Rock Snare

Hi-Hats

Triangle

Claps

Bonga

Tambourine

Piano

Bass

Melody

VoiceHmn

62

Clarinet

Bass Drum

Rock Snare

Hi-Hats

Triangle

Claps

Bonga

Tambourine

Piano

Bass

Melody

VoiceHmn

64

Clarinet

Bass Drum

Rock Snare

Hi-Hats

Ride

Cymbale

Triangle

Claps

Bonga

Tambourine

Piano

Bass

Reverse Cymbale

Melody

VoiceHmn

67

Clarinet

Bass Drum

Rock Snare

Hi-Hats

Ride

Triangle

Claps

Bonga

Tambourine

Piano

Bass

Melody

VoiceHmn

Strings

69

Clarinet

Bass Drum

Rock Snare

Hi-Hats

Ride

Triangle

Claps

Bonga

Tambourine

Piano

Bass

Melody

VoiceHmn

Strings

71

Clarinet

Bass Drum

Rock Snare

Hi-Hats

Ride

Triangle

Claps

Bonga

Tambourine

Piano

Bass

Melody

VoiceHmn

Strings

- Rock Snare:** Sparse snare hits.
- Claps:** Sparse clapping patterns.
- Piano:** Harmonic accompaniment with chords and triplets.
- VoiceHmn:** Vocal line with complex rhythmic patterns.
- Strings:** Harmonic accompaniment with chords and triplets.

73

Clarinet

Bass Drum

Rock Snare

Hi-Hats

Ride

Cymbale

Triangle

Claps

Bonga

Tambourine

Piano

Bass

Brass

Melody

Foot Step

VoiceHmn

Strings

75

Clarinet

Bass Drum

Rock Snare

Hi-Hats

Triangle

Claps

Bonga

Tambourine

Piano

Bass

Melody

VoiceHmn

Strings

77

Clarinet

Bass Drum

Rock Snare

Hi-Hats

Triangle

Claps

Bonga

Tambourine

Piano

Bass

Melody

VoiceHmn

Strings

79

Clarinet

Bass Drum

Rock Snare

Hi-Hats

Cymbale

Triangle

Claps

Bonga

Tambourine

Piano

Bass

Melody

VoiceHmn

Strings

81

Wind Chime

Clarinet

Bass Drum

Rock Snare

Hi-Hats

Ride

Cymbale

Triangle

Claps

Bonga

Tambourine

Piano

Bass

Brass

Melody

Foot Step

VoiceHmn

Strings

- Piano:** Provides a harmonic accompaniment with chords and moving lines in the left hand.

89

Bass Drum

Rock Snare

Hi-Hats

Ride

Cymbale

Triangle

Claps

Bonga

Tambourine

Piano

Bass

Brass

Melody

VoiceHmn

Strings

97

Wind Chime

Clarinet

Bass Drum

Rock Snare

Hi-Hats

Ride

Cymbale

Triangle

Claps

Bonga

Tambourine

Piano

Piano Melody

Bass

Brass

Melody

Foot Step

VoiceHmn

Strings

3

99

Wind Chime

Bass Drum

Rock Snare

Hi-Hats

Ride

Triangle

Claps

Bonga

Tambourine

Piano

Piano Melody

Bass

Brass

VoiceHmn

Strings

101

Wind Chime

Bass Drum

Rock Snare

Hi-Hats

Ride

Cymbale

Triangle

Claps

Bonga

Tambourine

Piano

Piano Melody

Bass

Brass

VoiceHmn

Strings

105

Wind Chime

Clarinet

Bass Drum

Rock Snare

Hi-Hats

Ride

Cymbale

Triangle

Claps

Bonga

Tambourine

Piano

Bass

Reverse Cymbale

Brass

Melody

Foot Step

VoiceHmn

Strings

107

Clarinet

Bass Drum

Rock Snare

Hi-Hats

Ride

Triangle

Claps

Bonga

Tambourine

Piano

Bass

Melody

VoiceHmn

Strings

109

Clarinet

Bass Drum

Rock Snare

Hi-Hats

Ride

Triangle

Claps

Bonga

Tambourine

Piano

Bass

Melody

VoiceHmn

Strings

111

Clarinet

Bass Drum

Rock Snare

Hi-Hats

Ride

Cymbale

Triangle

Claps

Bonga

Tambourine

Piano

Bass

Melody

VoiceHmn

Strings

3

113

Wind Chime

Clarinet

Bass Drum

Rock Snare

Hi-Hats

Ride

Cymbale

Triangle

Claps

Bonga

Tambourine

Piano

Bass

Reverse Cymbale

Brass

Melody

Foot Step

VoiceHmn

Strings

This musical score page features the following instruments and parts:

- Percussion:** Bass Drum, Rock Snare, Hi-Hats, Ride, Cymbale, Triangle, Claps, Bonga, and Tambourine.
- Keyboard:** Piano (Grand Piano).
- Other Instruments:** Bass, Reverse Cymbale, Brass, Melody, VoiceHmn, and Strings.

123

Melody

VoiceHmn

126

Melody

VoiceHmn

129

Wind Chime

Bass Drum

Rock Snare

Hi-Hats

Ride

Cymbale

Triangle

Claps

Bonga

Tambourine

Piano

Bass

Reverse Cymbale

Brass

Melody

Foot Step

VoiceHmn

Strings

131

Wind Chime

Bass Drum

Rock Snare

Hi-Hats

Ride

Triangle

Claps

Bonga

Tambourine

Piano

Bass

Brass

Melody

VoiceHmn

Strings

133

Wind Chime

Bass Drum

Rock Snare

Hi-Hats

Ride

Triangle

Claps

Bonga

Tambourine

Piano

Bass

Brass

Melody

VoiceHmn

Strings

135

Wind Chime  
Bass Drum  
Rock Snare  
Hi-Hats  
Ride  
Triangle  
Claps  
Bonga  
Tambourine  
Piano  
Bass  
Brass  
Melody  
VoiceHmn  
Strings

137

Wind Chime

Clarinet

Bass Drum

Rock Snare

Hi-Hats

Ride

Cymbale

Triangle

Claps

Bonga

Tambourine

Piano

Bass

Reverse Cymbale

Brass

Melody

Foot Step

VoiceHmn

Strings

3

6

3

6

3

3

3

138

Wind Chime

Clarinet

Bass Drum

Rock Snare

Hi-Hats

Ride

Cymbale

Triangle

Claps

Bonga

Tambourine

Piano

Bass

Reverse Cymbale

Brass

Melody

Foot Step

VoiceHmn

Strings

140

Wind Chime

Bass Drum

Rock Snare

Hi-Hats

Ride

Triangle

Claps

Bonga

Tambourine

Piano

Bass

Brass

Melody

VoiceHmn

Strings

141

Wind Chime

Bass Drum

Rock Snare

Hi-Hats

Ride

Triangle

Claps

Bonga

Tambourine

Piano

Bass

Brass

Melody

VoiceHmn

Strings

143

Wind Chime

Bass Drum

Rock Snare

Hi-Hats

Ride

Triangle

Claps

Bonga

Tambourine

Piano

Bass

Brass

Melody

VoiceHmn

Strings

145

Wind Chime

Bass Drum

Rock Snare

Hi-Hats

Ride

Cymbale

Triangle

Claps

Bonga

Tambourine

Piano

Bass

Brass

Melody

VoiceHmn

Strings

# Boyzone - Love Me For A Reason

## Wind Chime

♩ = 150,000000

8

13 15

31 6 19

58 23 16

99

104 7

114 15

133

139

143

Clarinet

Boyzone - Love Me For A Reason

♩ = 150,000000

12

17

21

26

30

33

36

3

15

Clarinet

53

57

62

67

71

75

78

81

15

99

6

107

110

114

23

138

7

# Boyzone - Love Me For A Reason

## Bass Drum

♩ = 150,000000

5

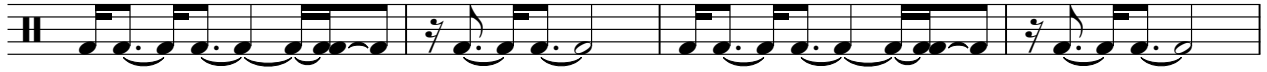

9

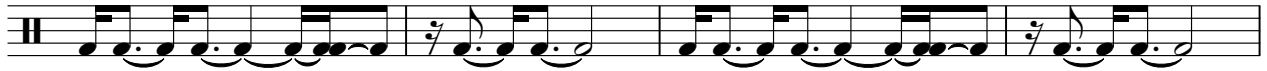

13

17

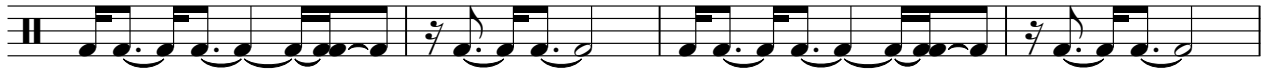

21

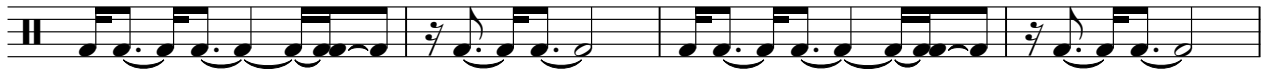

25

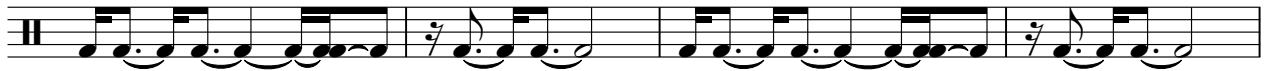

29

33

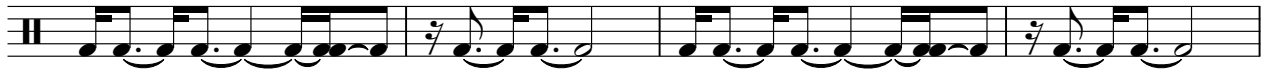

37

V.S.

4

Bass Drum

121

8

132

136

140

143

Rock Snare

Boyzone - Love Me For A Reason

♩ = 150,000000

7

13

19

25

31

37

43

49

53

58

64

70

76

82

88

94

100

106

112

118

130

136

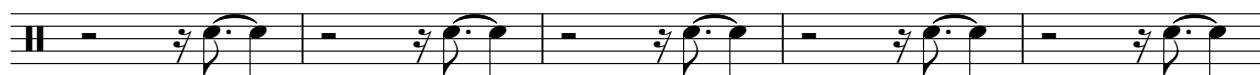

141

# Boyzone - Love Me For A Reason

## Hi-Hats

♩ = 150,000000

V.S.

41

45

49

53

57

61

65

69

73

77

81

85

89

93

97

101

105

109

113

117

121

132

136

140

143

# Boyzone - Love Me For A Reason

Ride

♩ = 150,000000

2

3 3

6

3 3 3

9

3 3 3

12

3 16

31

35

3

39

3 3 3

42

3 3 3

45

3 3 3

48

3 3 3

V.S.

2

# Ride

51

54

66

70

75

85

89

93

97

100

103

106

110

114

117

120

130

133

136

139

V.S.

4

# Ride

143

# Boyzone - Love Me For A Reason

## Cymbale

♩ = 150,000000

1 2 3 4 5 6 7 8

9 10 11 12 13 14 15 16

17 18 19 20 21 22 23 24 25 26 27 28

29 30 31 32 33 34 35 36

37 38 39 40 41 42 43 44

45 46 47 48 49 50 51 52 53

54 55 56 57 58 59 60 61

62 63 64 65 66 67 68 69

70 71 72 73 74 75 76 77

78 79 80 81 82 83 84 85

2

Cymbale

112

6 3 3 6

121

6 3 6 6 3

130

3 6 6 3

138

3 6 3

Triangle

Boyzone - Love Me For A Reason

♩ = 150,000000

6

10

15

19

23

27

32

36

41

V.S.

Triangle

45

49

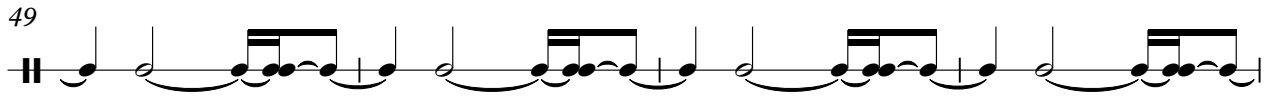

53

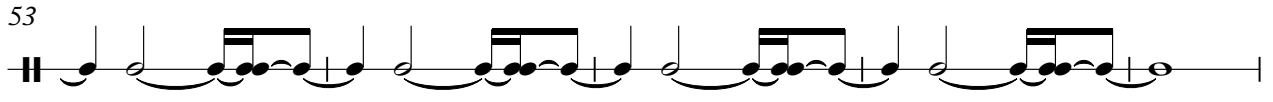

58

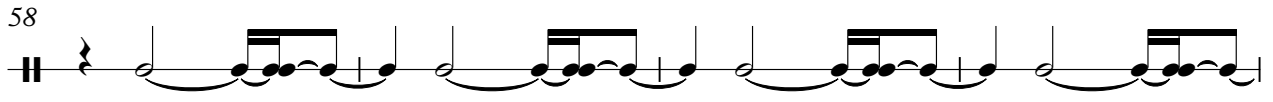

62

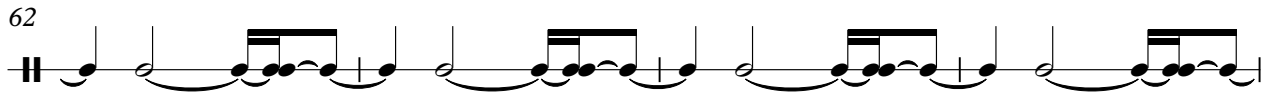

66

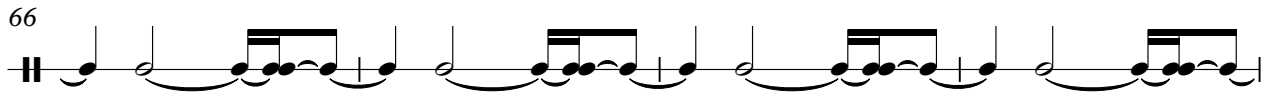

70

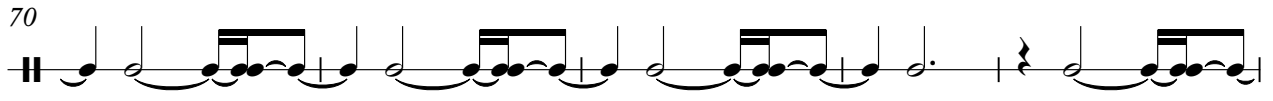

75

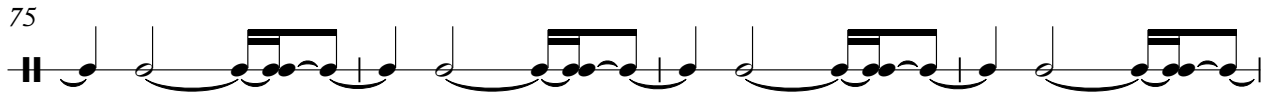

79

84

Triangle

88

92

96

100

104

108

112

117

120

Triangle

130

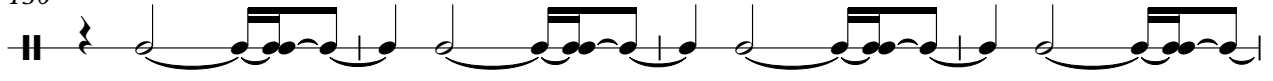

134

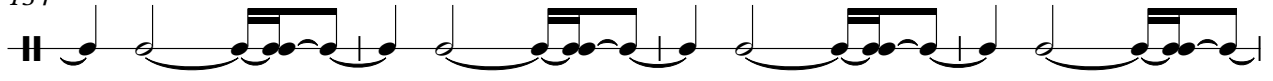

138

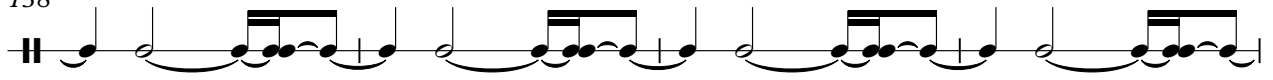

142

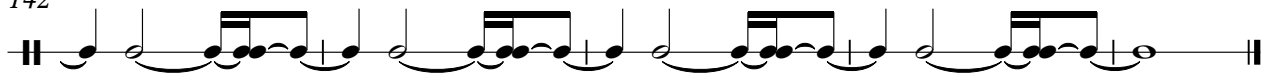

Claps

Boyzone - Love Me For A Reason

♩ = 150,000000

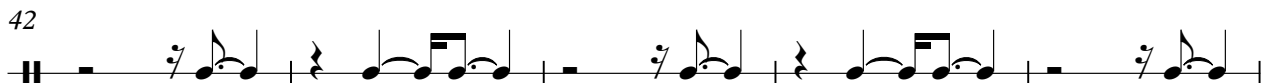
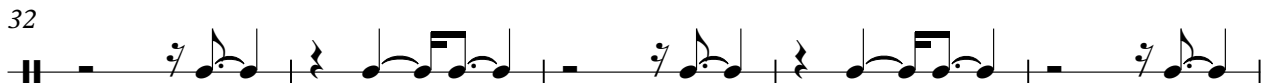
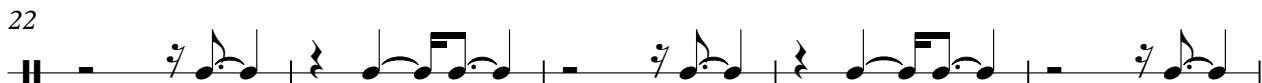
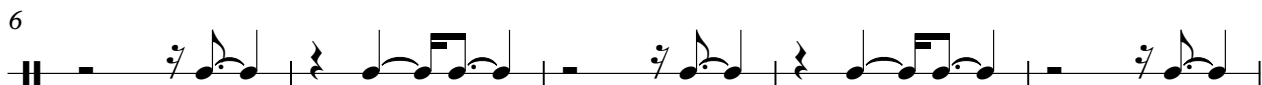

V.S.

103

108

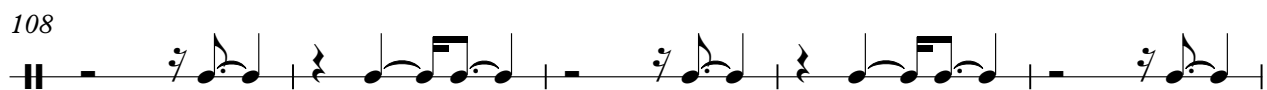

113

118

130

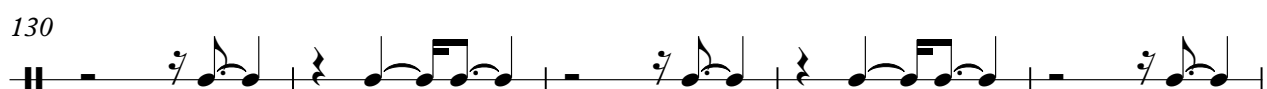

135

140

143

Bonga

Boyzone - Love Me For A Reason

♩ = 150,000000

6

11

16

21

26

31

36

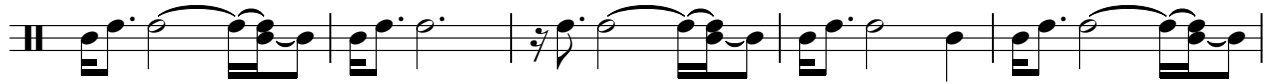

41

46

V.S.

101

106

111

116

121

132

137

142

Tambourine

Boyzone - Love Me For A Reason

♩ = 150,000000

5

8

11

15

18

21

24

27

31

V.S.

34

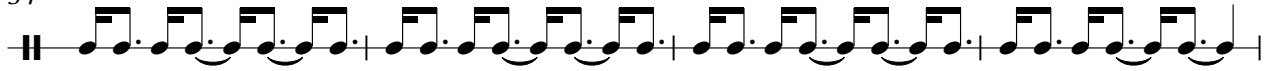

38

41

44

47

50

53

56

60

63

66

69

72

76

79

83

86

89

92

95

98

101

104

107

110

114

117

120

130

133

136

139

142

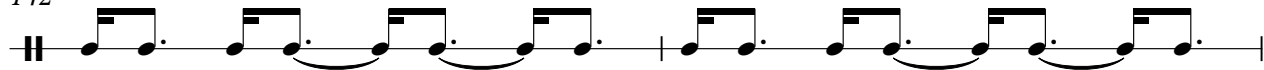

144

# Boyzone - Love Me For A Reason

Piano

♩ = 150,000000

6

12

18

24

30

33

36

V.S.

2

Piano

40

43

46

49

53

57

62

68

74

77

80

84

87

90

93

V.S.

97

102

104

106

109

112

116

119

122

132

135

138

141

V.S.

143

Piano Melody

Boyzone - Love Me For A Reason

♩ = 150,000000

6

9

12

13

2

Piano Melody

98

100

101

103

42

# Boyzone - Love Me For A Reason

Bass

♩ = 150,000000

39

42

45

49

52

56

60

64

68

72

75

78

81

85

88

91

94

97

101

104

V.S.

107

110

113

117

120

123

133

136

139

142

144

Reverse Cymbale

Boyzone - Love Me For A Reason

♩ = 150,000000

# Boyzone - Love Me For A Reason

Brass

♩ = 150,000000

7

11 15

29 7

39

44

47 3

50

54 17

73 7

134

138

141

144

# Boyzone - Love Me For A Reason

## Melody

♩ = 150,000000

12

16

19

22

25

28

31

34

37

41

V.S.

2

Melody

45

3

49

3

53

4

60

3

63

3

66

3

69

3

72

3

75

3

78

3

81

85

89

93

97

108

111

114

118

122

126

130

134

138

142

# Boyzone - Love Me For A Reason

## Foot Step

♩ = 150,000000

11

14 15 6

37 14

53

57 15

74 6

83 14 6

105 7

113 14

129 6

2

# Foot Step

137

# Boyzone - Love Me For A Reason

VoiceHmn

♩ = 150,000000

3

8

2

14

7

24

3

28

33

3

36

40

3

43

3

46

3

V.S.

49

52

58

65

69

73

77

79

82

85

V.S.

120

123

126

129

132

134

137

140

143

# Boyzone - Love Me For A Reason

Strings

♩ = 150,000000

5

9

14

26

29

34

39

43

46

V.S.

2  
49  
52  
56  
68  
72  
75  
81  
86  
89  
92

Strings

95

Strings

99

102

105

109

115

119

122

4

130

Strings

134

137

139

142

144